"All the News That's Fit to Print."

The New York Times.

THE WEATHER
Cloudy, with probable light showers today; rain tomorrow. Temperature yesterday—Max. 46, Min. 36. Full U. S. Weather Forecast—See details on Page 27.

Copyright, 1928, by The New York Times Company.

VOL. LXXVIII...No. 25,877. NEW YORK, THURSDAY, NOVEMBER 29, 1928. TWO CENTS In Greater New York | THREE CENTS Within 200 Miles | FOUR CENTS Elsewhere in the U. S.

KING GEORGE HAS FAIR DAY; SERIOUSLY ILL, NATION TOLD; HEIR, WORRIED, NOW AT COAST

DISEASE IS UNDER CONTROL

Doctors Write Cabinet That Ruler Is Doing Well.

DIAGNOSE PLASTIC PLEURISY

Physicians State He Has Inflammation of Lung, Which Is Taken to Mean Pneumonia.

YIELD TO PUBLIC PRESSURE

Members of Royal Family Continue State Duties—Dublin Sends Sympathy.

Wireless to THE NEW YORK TIMES.

LONDON, Nov. 28.—King George has maintained yesterday's improvement, but is suffering from a serious illness that will continue to be a cause of anxiety. So much was admitted by his physicians today in a letter which, following a somewhat unusual procedure, they addressed the Cabinet.

The King, they explained, is suffering from inflammation of the right lung with extensive plastic pleurisy, but his strength has been maintained and the illness so far has been controlled.

While the King is resting more quietly in his room overlooking the palace gardens, the Prince of Wales is at Dar-es-Salaam, British East Africa, awaiting the arrival of his brother, the Duke of Gloucester. As soon as the Princes are reunited they will board the Governor's yacht and steam up the coast of Africa to meet the cruiser Enterprise now on its way to them from Aden.

Text of Letter to Cabinet.

This morning's bulletin on the King's condition said:

"The King passed a quieter night. His temperature and general condition remain as before."

Tonight's message was:

"The King passed a fair day, with some sleep. Otherwise his condition is unchanged."

The letter to the Cabinet was signed by both of the King's doctors but was written by Lord Dawson of Penn. It was addressed to the Home Secretary and it stated:

"I gather from you that the Cabinet wish a more detailed opinion about His Majesty's illness than is contained in the daily bulletins. Will you therefore inform them as follows:

"The King is suffering inflammation [congestion] of the right lung, with extensive plastic pleurisy on the right side, which, as you know, is a painful condition. Such infection must from its nature be serious. In all illnesses of this character there must be anxiety, which will continue for the present, but I am happy to say that the King has passed a quieter night, the condition of the lung shows some improvement and his strength is maintained.

"So far, then, the illness is being controlled, its force lessened, its symptoms alleviated and, I hope, its duration curtailed."

The letter leaves little or no doubt, according to most persons, that the King is suffering from pneumonia, though possibly in a mild form. The unusual procedure of sending this report to the Cabinet is understood to be the outcome of a message that had been compiled in similar terms for publication in the dominions and the United States. Not only throughout the British Empire, it was explained tonight, but in America also, popular interest and anxiety has been growing ever since the King's illness was first made known. There has been pressure for an authoritative report which would sum up and explain the daily bulletins.

Labor Expresses Solicitude.

This message for general circulation in America and the Empire therefore was compiled today. It was recognized that the British public also was entitled to the same information, hence the plan of addressing the letter to the Cabinet and immediately publishing it was followed.

Callers at the Palace today included J. H. Thomas, the former Labor Minister for the Dominions, who expressed the solicitude of himself and his Labor colleagues for the King's condition. The General Council for the Trades Union Congress meeting in London today had given that solicitude concrete form in a resolution hoping for the sovereign's early recovery.

The Queen with Princess Mary and the Duchess of York left the Palace for their usual drive today. The Duke of York, refusing to interrupt royalty's almost daily round of monotonous duties, attended the annual dinner of commercial organizations tonight, and his Duchess presided over a charity concert.

Irish sympathy with the King was

Continued on Page Two.

PINEHURST, N. C.—Rest up in cheerful land of fragrant pines. Leave 6:40 P. M. 18½ hr. trip. Carolina Hotel now open.—Advt.

Chinese Famine Sufferers Abandon Children on Roads

Special Cable to THE NEW YORK TIMES.

PEKING, Nov. 28.—Twenty million dollars, the sum set by the International Famine Relief, is entirely inadequate to meet the crisis in China, declares Marshal Feng Yu-Hsiang, Nationalist Minister of War, in a 2,500-word telegram to the International Commission at Peking.

Marshal Feng declares that his four provinces alone, Shantung, Honan, Shensi and Kansu, now contain 15,000,000 starving persons and that about $48,000,000 is necessary for just these four provinces, even at a rate of only $1.50 a person a month from now until Spring.

The Marshal's telegram says that the sufferers, who had been offering children for sale, had abandoned the practice for lack of buyers, and that children were being left by roadsides to be taken by anyone who chose to do so.

YACHT HELD READY TO SPEED PRINCES

Wales Sleeps at Dar-es-Salaam After Tiring Trip Across Arid African Country.

SHOWS EFFECT OF STRAIN

But Insists on Attending Function—Must Wait Until Saturday for Brother.

Wireless to THE NEW YORK TIMES.

DAR-ES-SALAAM, Tanganyika, Nov. 28.—The Prince of Wales was sleeping tonight in the Government House here with the first stage of his homeward trip behind him. Floating at anchor in the harbor is the Governor's yacht Azanja, with steam up, ready to convey the Prince and Duke of Gloucester to some near-by port where they can meet the fast cruiser Enterprise, which will carry them home.

The Duke of Gloucester will not reach here until Saturday, but as soon as he arrives, according to present plans, the Azania will start. The Enterprise will still be plowing southward, but the Princes think they can save a day by meeting the warship either at Mombasa or at Zanzibar. From there it will take them a little less than two weeks to reach their royal father's bedside.

The Prince was glad of a chance to sleep tonight, for he scarcely slept a wink on the long, uncomfortable trip across the Tanganyika Desert. It was a rough and jolting journey across forlorn country. The wood-burning locomotive on a single-track line crawled around sharp curves, puffed up hills at a snail's pace and stopped at least once every hour while negro laborers loaded it with fresh fuel. It required sixteen and a half hours to travel the 300 miles between Dodoma and the sea.

Ant Hills Mark Landscape.

For almost the whole distance the country was drab and monotonous. The Prince saw nothing but enormous tracts of yellow scrub as he looked out of the windows. Here and there great ant hills stood out as landmarks on the desolate horizon. Occasionally the Prince looked out at native villages of scattered huts, at scrawny looking cattle and unkempt fields of grain drying up in the hot sun.

The train rolled into the station here at 5:10 o'clock tonight and the Prince, relieved that the long trip was over, jumped out on the platform to receive the latest message from London. A crowd of natives, Indians and Europeans was assembled to greet him, but there was no official ceremony except a sympathetic greeting by Sir Donald Cameron, Governor of the Tanganyika colony.

The Duke of Gloucester has been hunting on the Chambesi River, in Northern Rhodesia, a tributary of

Continued on Page Two.

CECIL URGES PARITY OF AMERICAN NAVY WITH THE BRITISH

He Favors Ton and Gun Equality and Rights of Neutrals Under Blockade Rules.

M. P.'S NOTE BRITTEN PLAN

Liberal and Labor Parties Welcome It as Campaign Material—Tories Dubious.

STATE DEPARTMENT VEXED

Kellogg Points to Law on Britten's Bid to Baldwin for Naval Parley.

Wireless to THE NEW YORK TIMES.

LONDON, Nov. 28.—"I am in favor of absolute and complete mathematical naval equality with the United States both in tons and guns," declared Viscount Cecil of Chelwood, addressing the League of Nations Parliamentary Committee in the House of Commons tonight.

It was true, Lord Cecil added, that the Americans might prefer to base an agreement on total cruiser tonnage, whereas he himself felt that the more classes were subdivided the more completely equality would be secured. That, however, was not an issue of sufficient importance to allow it to wreck agreement.

"It is probable, too, that America might now desire to raise the question of freedom of the seas," he continued. "My own view is that acceptance of the principle of freedom for neutrals to trade with belligerents subject to the old rules of blockade would be advantageous to this country rather than otherwise. We should be prepared to come to terms on this point, provided America is prepared to join in enforcing the principles when once they are accepted."

Accord With Other Powers Likely.

Lord Cecil said that if, as he believed, an agreement could be reached with the United States on this basis, there was no question that Japan would fall in with it and it would then be advisable to in some way meet the French demand for limitation by total tonnage, provided France maintained the offer she had already made to notify the other powers in advance of any changes in her naval program.

Before Lord Cecil made his speech a question bearing on British naval requirements had been put in the Commons to W. C. Bridgeman, First Lord of the Admiralty, by Commander Bellairs, Conservative. Mr. Bridgeman was asked to give an estimate of the respective coastlines of the world powers.

The answer was: British Empire, 84,675 miles; the United States, 54,910; France, 30,000; Italy, 9,000, and Japan, 21,066.

The suggestion cabled by Representative Fred A. Britten to Premier Baldwin that a select committee of the House of Commons should meet the Naval Affairs Committee of the American House of Representatives somewhere in Canada sometime after March and thresh out the whole Anglo-American naval problem without the aid of admirals or diplomats stirred a mild ripple of interest in Parliament tonight.

The minds of the members, however, were not engaged for the moment on international affairs, but were grappling manfully with the higher mathematics involved in the complex scheme of reform of local taxation. The news of the new American initiative for naval disarmament was in the evening newspapers.

Some Labor members were inclined to be enthusiastic. Commander Kenworthy said:

"I know Mr. Britten well. He is a thorough gentleman and a very able man. I will have to ask the Premier what reply he is going to make."

He deposited a formal question with the clerk of the House and it will be put to Mr. Baldwin probably during next Monday's session.

Conservative Members Doubtful.

Conservative members, however, were a little doubtful about the suggestion's value. They pointed out that England is going to have a gen-

Continued on Page Three.

Amanullah Goes to War to Enforce Reforms; Afghan King Heads Expedition Against Rebels

Wireless to THE NEW YORK TIMES.

LAHORE, India, Nov. 28.—King Amanullah of Afghanistan has assumed direction of the forces engaged in punitive operations against the Rangu Khel Shinwaris, who are leading a revolt against the introduction of various reforms since the King's return from Europe.

The Shinwaris are angry over the order requiring them to take out certificates of nationality as they acknowledge only nominal allegiance to the King. They and their supporters began the trouble by attacking a doctor's office at Achin and then capturing an outpost at Khal, which was garrisoned by a detachmen of the Afghan army. Growing venturesome, the tribesmen then attacked the Pesh Bolak fort, near the Kabul-to-Peshawar Road.

Four prominent Afghan subjects have been put to death for complicity in sedition and other political offenses, while a fifth was sentenced to twelve years' imprisonment, "public exposure" and a fine of 100,000 rupees.

King Amanullah, a determined nationalist, and a modernist in that he is fast transforming his country from a medieval central Asiatic state into a powerful modern kingdom, is the first King of Aghanistan free from any vestige of foreign control. Afghanistan gained its independence and full sovereignty in 1921 with the signing of the treaty of Kabul.

King Amanullah came to the throne in 1919 after the abdication of his brother. He immediately set about bringing his country up to European standards. He established a form of representative government with two legislative chambers, reorganized the administration of justice, abolished polygamy and gave women equal civil rights with men.

Last year, accompanied by Queen Suraya, he made an extensive tour of Europe, and each nation vied with the others to entertain him on a magnificent scale.

BYRD PLANS START TO ICE TOMORROW

Commander's Word to Crew, Assembled on the New York at Dunedin, Evokes Great Cheer.

THANKSGIVING DINNER GAY

Turkey and "Fixins" Give Home Touch Amid Furious Preparations to Be Off for Antarctic.

By RUSSELL OWEN.

Copyright, 1928, by THE NEW YORK TIMES COMPANY and THE St. Louis Post-Dispatch. All rights for publication reserved throughout the World.

Wireless to THE NEW YORK TIMES.

DUNEDIN, N. Z., via the Bark City of New York, Thursday, Nov. 29.—A great cheer went up today on the stubby square rigger, cluttered with stores and grimy with the dirt of loading, when Commander Byrd called his crew together on the after deck of the City of New York and announced that, with good luck, the ship would sail tomorrow for Antarctica. It was Thanksgiving Day in more than one way, as the moment had arrived for which the men have been looking forward for many months.

A stiff breeze, almost a gale, whipped the waters of the harbor, and clouds scudded overhead. In the air was a tang of the great southern world of ice and snow.

The men in the little group buttoned their coats tighter and grinned at each other as the air bit into the skin. In a week, the sturdy bark will be staggering through sleet-laden gales, close to the ice pack and those aboard will be looking eagerly for a way through that great floating barrier.

Commander Byrd, slim and eager in his brown uniform, his eyes keenly surveying the group before him, took it that the men appreciated their efforts and knew they would tackle the job ahead with the greatest enthusiasm.

Byrd Expects Rough Sailing.

"This is no picnic," he said. "We are going to have a rough time and must expect it, but if each man does his best, I have no doubt of the outcome.

"Keep smiling. Remember that good fellowship is perhaps more important than efficiency on an expedition like this.

"We are going to try to get out tomorrow evening, and if every man does his best, we will do it. Now go to it!"

Hats were snapped off and waved as the men cheered him; men grimy of face, clad in dirty dungarees, men who had been working long hours away day on the tremendous task of preparation, but man happy in the thought that in a few days they would face conditions which would make everything before seem like a Sunday school party.

Commander Byrd's personality has won him an unusual response from his crews, and pilots, scientists and the captains of both ships have been working like stevedores. It is nothing unusual to see a mate who had a Lieutenant's commission in the navy staggering along under a packing box or an army officer lugging baggage or supplies for some one else. Every one lends a hand; and one has to be a member of such an expedition before it is possible to realize the meaning of the word "camaraderie." Probably nothing like it has been seen since the war.

Thanksgiving Dinner Is Merry.

The Thanksgiving dinner provided a merry party. Everyone ate aboard the City of New York. The big forecastle was filled with men, and an overflow went aft.

The forecastle is littered with boxes, for every inch of space must be utilized, and in this light it was a place of indescribable confusion, with the bunks filled with luggage. Some of the centre bunks were tipped up on their sides to make room, and along one side a big table was laid at which twenty-five men ate at a time.

The menu of turkey and cranberry sauce, mince pie, cake and ice cream gave a bit of home that was doubly welcome on this day.

As soon as the dinner was over, the men scattered to the various tasks assigned to them, checking stores and making sure that the proper provisions and materials were placed aboard. They will assemble at 6 o'clock tomorrow morning on the City of New York and know their clothing items attached so that any

Continued on Page Three.

When you think of Writing Think of Whiting. —Advt.

ROOSEVELT IS LIKELY TO KEEP SMITH AIDES

Cabinet Changes Are Not Looked For After Governor Confers Here With Advisers.

14 MAJOR JOBS TO BE OPEN

Executive Goes to Albany to Work on Budget—Receives an Ovation on Arrival.

Governor Smith, back from his vacation in the South, took up matters of politics and government again yesterday as he spent a few hours in the city before going on an afternoon train to Albany.

He conferred with the Democratic State chairman, M. William Bray, and two of his own intimate advisers, Public Service Commissioner George R. Van Namee and Mrs. Henry Moskowitz, who found him with all of his old zest for State affairs, and then headed for more work at the State Capitol where he will busy himself on the preliminaries of the budget which his successor, Franklin D. Roosevelt, will complete.

Whether as a result of his conference here or not, there were indications afterward that there would be but small change in the Governor's cabinet when Mr. Roosevelt takes over the executive office next Jan. 1. Despite bantering sentiment among some organization Democrats who have complained that they received small representation among the major State positions filled by Governor Smith and have looked forward to a new deal in the coming administration, all signs now point, it was said, to the continuation in office of the present executive heads.

The Democratic organization will make no effort to change the complexion of the administration by bringing pressure to bear upon Mr. Roosevelt and the latter, who is pledged to carry out Governor Smith's policies, is known to believe that one method of publicity for filling his promise is to keep about him many of the administrative chiefs now in office.

Seek to Aid Roosevelt.

Although Governor Smith made no comment on the political future, Chairman Bray gave voice to the sentiment of the Democratic leaders in a statement after he had said goodbye to the Governor at the Grand Central station.

"The desire of the organization," he said, "is to make the Roosevelt administration a success and its disposition is to make things as easy as possible for him."

In other quarters it was learned that Mr. Bray has no candidates for major State offices and is comparatively unburdened by requests for the use of his influence in obtaining major jobs. If the attitude of the organization, as Mr. Bray is said to interpret it, prevails, it will mark another Smith victory over criticism which has emanated from some quarters in Tammany and other divisions of the Democratic ranks over his appointments. The critics have pointed out that very few real organization men are State department heads or Cabinet members and that many appointees are independents or Republicans.

Fourteen Appointments to Be Made.

Within the first half year after he takes office Mr. Roosevelt will have directly in his power, largely through the reorganization of the State government which made the term of administrative officers coterminous with that of the Governor, the appointments of ten heads of departments and the holders of four other important administrative posts. Two of these posts are now empty, but the present occupants of most of the other offices are expected to accept reappointment if they are offered.

The two empty places are those of State Superintendent of Insurance, vacated by James A. Beha, who has handed in his resignation, and Transit Commissioner, vacated by John F. Gilchrist, who has also resigned.

The next Governor must fill by reappointment or otherwise, in addition to the insurance department post, the following offices at heads of departments, the terms of which expire either on Jan. 1 or by the end of July:

The Department of State, whose head is now Robert Moses; Civil Service Commission President now Mrs. Charles Bennett Smith; Conser-

Continued on Page Twenty-two.

Scientific tone-testing. CHAMPION Lowrey's modern plant. 458 West 55th. Columbus 8168.—Advt.

MEEHAN GIVES LIGHT ON ROTHSTEIN CASE; WOMAN THREATENED

Banton, Satisfied Gambler Told the Truth, Consents to His Freedom on Lower Bail.

HOTEL EX-MAID GUARDED

Witness Jailed for Protection as She Recounts Warning to Leave the City.

PICKS McMANUS IN LINE-UP

Two Waiters Also Identify Suspect as Park Central Guest—Grand Jury to Weigh Evidence Tomorrow.

Through the testimony of Jimmy Meehan, a gambler, yesterday before the grand jury, District Attorney Banton seemingly penetrated much of the mystery which had surrounded events leading up to the shooting of Arnold Rothstein in the Park Central Hotel on the night of Sunday, Nov. 4.

Meehan, in whose apartment at Seventh Avenue and Fifty-fourth Street, Rothstein was alleged to have lost more than $300,000 on Sept. 3 in a card game in which as much as $40,000 was wagered on the turn of a card, was one of twelve witnesses examined during the day before the inquisitorial body in a three-hour session.

When Meehan came out of the grand jury room, District Attorney Banton ordered him arraigned before Judge Mancuso in General Sessions, and on the recommendation of Assistant District Attorney Brothers, who is in charge of the interrogation of the grand jury witnesses, Meehan's bail of $100,000 as a material witness, fixed two days before by the court, was reduced to $10,000, and he was promptly freed on a bond.

Satisfied Meehan Told Truth.

"Meehan has 'come clean' in his testimony before the grand jury," the District Attorney announced later. "I am positive the case will be solved. I think we can finish the homicide feature of the Rothstein investigation before the grand jury by noon Friday. The grand jury is satisfied that Meehan has told the truth about everything he knows in the Rothstein case and that is why I consented to a reduction in bail. The investigation is progressing more favorably than we had anticipated."

"Has George A. McManus sent word to you from his cell in the Tombs that he is ready to talk about what took place in his room in the Park Central at the time of the shooting?" Mr. Banton was asked.

"Not a word," was the reply. "He told me nothing when he was brought in here yesterday after his surrender to Detective Cordes and the situation is unchanged. I am ready to listen to him at any time he sends word."

Three Still Held in High Bail.

Mr. Banton would not comment, however, on his failure to recommend reduction of the similar high bail set last Monday by Judge Mancuso for three other witnesses—Nate Raymond, Alvin C. Thomas, also known as Titanic Thompson, and Sidney Stajer, a former intimate of the slain gambler, who also for the second time was a witness before the grand jury yesterday.

The prosecutor had let it be known the day before that he was not satisfied with the testimony of Stajer at the opening of the grand jury investigation last Monday. He requested Stajer, Raymond, Meehan and Thomas at the time of having hampered the investigation, and particularly charged Stajer with having been a "hostile witness." Raymond and Thomas are expected to be called as witnesses before the grand jury at the resumption of its inquiry tomorrow morning, and when Mr. Banton was asked yesterday if there

Continued on Page Twenty-four.

HOOVER WARMLY GREETED IN COSTA RICAN CAPITAL; GOOD-WILL TALK CHEERED

Coolidge Jests With Waiter, Who Has Pat Answer on Pie

From a Staff Correspondent of The New York Times.

STAUNTON, Va., Nov. 28.—President Coolidge, known for his dry humor, tried one of his jokes on the waiter in the dining car today while on the way to Swannanoa.

After eating quail and several vegetables, which he seemed to enjoy immensely, to the pleasure of the waiter, William Brown, the President said rather brusquely as he looked upon his pumpkin pie:

"I don't like this pie. Get me one with crust on."

The President knew that pumpkin pies are not baked with a top crust. The waiter looked at him quizzically, while Mrs. Coolidge smiled. Then he returned with the pie to the kitchen.

"Here is one with just a little more brown on the top," the waiter said on his return with another portion. "The pies with the crust on 'em were ate by the Secret Service men."

This pleased the President, who, as the waiter disappeared, said to Mrs. Coolidge, "Pretty good answer."

PRESIDENT RESTING ON VIRGINIA SUMMIT

With Mrs. Coolidge He Begins Thanksgiving Holiday at Swannanoa Country Club.

CADET GUNS SALUTE HIM

Crowds Give an Ovation Along His Route—He Hears Himself Proclaim Thanksgiving.

From a Staff Correspondent of The New York Times.

STAUNTON, Va., Nov. 28.—President and Mrs. Coolidge arrived here late this afternoon to spend their Thanksgiving holidays in the mountains and to enjoy the hospitality of the South. Tonight the temporary seat of government is perched on the crest of the Blue Ridge range, in the Swannanoa Country Club, overlooking two picturesque valleys where in Civil War days several skirmishes were fought.

In establishing the White House for five days in a section of the country which no Republican President has honored with a long stay, the President has realized his desire to visit every section of the country before the end of his term. In speeches and official acts, the President has endeavored to remove the last lingering feeling of sectionalism.

Along the railroad route the station crowds were large and enthusiastic and the cabin population, consisting of negroes, waved as the train passed their homes. On the arrival of the train at Waynesboro, where the President and Mrs. Coolidge alighted, a large crowd awaiting residents of Staunton and Waynesboro welcomed them with waving flags and music. The cadets of the Fishburne Academy were lined up on the platform, and as the President stepped forth the cadets' cannon gave the Presidential salute of twenty-one guns.

Streets Lined by Children.

The trip to the country club by motor carried the President through the village streets lined with school children. The ascent to the crest of the mountain, an altitude of 2,240

Continued on Page Eight.

HOLIDAY DECLARED ON VISIT

Met at Port, President-Elect Acclaimed on Rail Journey to San Jose.

5,000 CHILDREN GREET HIM

In Address at National Theatre, He Touches on Trip as Link Binding American Nations.

HIS ELECTION IS HAILED

President Viquez Predicts Beneficial Administration—Accompanies Him to Punta Arenas.

By L. C. SPEERS,
Staff Correspondent of The New York Times.

Special Cable to THE NEW YORK TIMES.

SAN JOSE, Costa Rica, Nov. 28.—Cheering throngs of Costa Ricans waving their own and United States flags welcomed President-elect Hoover with open-hearted enthusiasm when he arrived in the capital today aboard a special train from the seaport town of Punta Arenas. It was, Costa Rican officials asserted, one of the greatest welcomes ever accorded a foreign visitor in the history of this prosperous Central American republic.

The thousands who cheered Mr. Hoover on his arrival accompanied him to the American legation here, where a second demonstration followed. This brought Mr. Hoover, Mrs. Hoover and the American Minister to the balcony, where the President-elect repeatedly acknowledged the tribute.

The battleship Maryland, carrying Mr. Hoover and his party, steamed into the harbor of Punta Arenas just after 8 o'clock this morning and exchanged salutes of twenty-one guns with the shore batteries and the British cruiser Salvadore.

Half an hour later the President-elect stepped ashore at the government dock, where the official welcome of Costa Rica was extended by Foreign Minister Rafael Castro Quesada, Minister of Education Luis Doblis Segreda and Ruben Castro Beech, secretary to President Gonzales Viquez. United States Minister Davis and representatives of the American Colonies of Punta Arenas and San Jose were also among the welcomers.

A detachment of native troops was drawn up on the dock, and as Mr. Hoover landed a military band struck up "The Star-Spangled Banner," followed by the Costa Rican national anthem. After the exchange of greetings Mr. Hoover was conducted through lines of cheering men and women in holiday attire to the train which was waiting to carry him to San José, a three hours' journey by rail.

At the capital 5,000 school children were in the throngs along the route as Mr. Hoover was driven to the Foreign Office where President Gonzalez Viquez was awaiting his arrival. Afterward the party proceeded to the National Theatre.

Hoover Speaks at Luncheon.

There, speaking at an official luncheon which had been prepared in honor of his visit, Mr. Hoover emphasized the good-will basis of his visit to Central and South America.

"Good-will between the nations," he said, "is not a policy; nor is it a diplomatic formula. It is rather an inspiration which flows from the ideals of a people."

The President-elect declared that no feature of the welcome which had been accorded him pleased him so much as the presence of the San José school children, who had cheered him with cries of "Viva" and "Bienvenido" as he passed through the streets.

"I know of no method by which the kindness and courtesy of a nation is so evidenced as in those masses of children who welcomed us today," he said. "This is the voice of aspiring democracy."

Mr. Hoover assured his audience that he had come to Costa Rica as a neighbor, hoping perhaps by his trip to symbolize the good-will which the United States holds for this nation. He explained that his hope, purpose and aspiration were for a better acquaintance with and larger knowledge of the republics of Latin America and, for personal contact with their officials, which would better enable him to meet the responsibilities of his office as President of the United States. A large part of that task, he declared, would be in effecting cooperation between his own and other countries for the peaceful and prosperity of all.

TEXT OF HOOVER'S SPEECH.

The text of Mr. Hoover's speech, which was in reply to an address of welcome by President Viquez, was as follows:

Words are always a poor vehicle for the sentiments that rise up in our hearts for such courtesy and welcome as my colleagues and I

Life Term for Fourth Dry Law Offense Is Pronounced on a Michigan Bootlegger

Special to The New York Times.

FLINT, Mich., Nov. 28.—Circuit Judge Fred W. Brennan wrote a new chapter today in the history of the Michigan State courts when he sentenced Chenais Tripp, 37, to prison for life for a fourth offense against the State liquor laws. Tripp was convicted yesterday by a jury that deliberated thirty minutes and did not consider the factor of an inevitable life sentence, according to members of the panel.

Tripp is said to be the first "simon pure" bootlegger to be sentenced to life imprisonment under the State's habitual criminal law. Other "lifers" throughout the State have had other felonies interspersed with their bootlegging activities, according to the official records.

Three times before Tripp was convicted of liquor law violations. The first time he paid a fine of $400. The second offense brought him six months in Ionia and the third resulted in a term in Jackson prison when he chose incarceration rather than pay a fine of $1,000. He was arrested last Summer for the last time and was sentenced today to Marquette prison.

The jury recommended leniency in sentencing Tripp but the court had no authority, because the life term was mandatory.

Another liquor case that attracted country-wide interest was that of Fred Palm of Lansing, who about a year ago got a life sentence for having on his person a pint of gin. It was a fourth conviction, the preceding three being for burglary and robbery.

Palm's case is now before the State Supreme Court on appeal.

POPULAR MAT. TODAY, "SHOW BOAT." Ziegfeld production, Ziegfeld Theatre.—Advt.

Gov. and Mrs. Trumbull Formally Announce Daughter's Engagement to John Coolidge

By The Associated Press.

HARTFORD, Conn., Nov. 28.—Coincident with the celebration of their twenty-fifth wedding anniversary, Governor and Mrs. John H. Trumbull tonight formally announced the engagement of their eldest daughter, Florence, to John Coolidge, son of President and Mrs. Calvin Coolidge.

The announcement was made at a supper party following the silver wedding celebration at the Farmington Country Club.

It was indicated that the marriage would not take place before the Summer, thereby eliminating the possibility of a White House wedding. The ceremony, in all probability, will take place at the Trumbull home in Plainville.

Young Coolidge, who tonight had hurried from his desk in the general offices of the New Haven road to Farmington, was present when the announcement was made.

Miss Trumbull revealed on Nov. 20, while visiting in New Orleans, that she and the President's son would be married, but said "it won't be a White House wedding."

She virtually admitted her engagement to John Coolidge upon her return to this country on Sept. 9 from a European motor tour, but said at that time that the reports of the engagement were "premature." She added that the wedding would not take place before Christmas as "John has got to work and earn some money."

Young Coolidge, who was graduated from Amherst College, his father's alma mater, last June, began work on Sept. 11 as a clerk in the office of the general manager of the New York, New Haven & Hartford Railroad, in New Haven. He was 23 years old on Sept. 7.

The young couple first met when they were en route to Washington to attend President Coolidge's inauguration in 1925. Governor Trumbull's party and John Coolidge traveled to Washington for the inaugural ceremonies on the same train.

Miss Trumbull was graduated from Mount Holyoke College in 1927.

Pop. Mat. Today, Donald Kirp, "3 Musketeers"; Ziegfeld production, Lyric.—Advt.

received this day. No citizen of the United States could have listened to your eloquent statement without a quickening of pride in his own country that it has deserved so great a tribute from the record of its relations with Costa Rica during the years of our common national life.

Your Excellency, good will between nations is not a policy or a task; it is a deduction arising from a series of actions. It is not a diplomatic formula; it is an inspiration which flows from the ideals of a people.

So the generous recognition by you that the spirit of the people of the United States is ever steadfast in its resolution, not only to act with justice to their neighbors, but to aspire to cooperate with them for making good will find a deep response in the hearts of my countrymen.

You have paid glowing tribute to the accomplishments of the United States under its stimulus of our common democracy, but nowhere do I know a greater example of beneficence to mankind of our common institutions than what has been accomplished by the hands of the people of Costa Rica. Their advancement in human welfare is well known in the United States. As a student of social and cultural advancement I have long wished to confirm with my own eyes the progress you have made. You have given leadership to the solution of important social questions. Land and home ownership is such that mathematically almost every family owns a farm or a home.

The spread of universal free education from primary school to university; the development of art and drama as symbolized in this institution, and your contributions to literature have not only enriched the life but also stimulated the thought of your people and added to the world's pool of culture.

To accomplish all these things and at the same time maintain the national integrity and dignity with a military establishment less in the number of soldiers than one fourth of your teachers is an attainment that speaks not only of the beneficiencies of the fundamentals of democracy, but also of the character of the people of Costa Rica.

Hails Governmental Progress.

You are an example of the advantage of having many separate units of government. There are more than twenty nations on our Western Continent in which each can be a laboratory working out separate successes in government and culture and art under varying conditions to the profit of all the others.

You have thought to give emphasis to your welcome through the children of your capital. I know of no method by which the courtesy of the nation could be so evidenced than by these masses of children which welcomed us today. That is the voice of aspiring democracy. I have come as a neighbor. I thought I might symbolize the good-will my country holds toward you.

My hope and purpose and aspiration is that a better acquaintance a large knowledge of our sister republics of Latin America and personal contact with the men who bear the responsibilities of government will enable me better to execute the task before me. A large part of that task is cooperation with other nations for the common upbuilding of prosperity and progress throughout the world.

Costa Ricans Are Enthusiastic.

Probably only a third of Mr. Hoover's hearers understood English, but those who did understand led in frequent applause. When a Spanish translation of the speech was read afterward, it received much acclaim. Mr. Hoover's pleasure at his reception was evident in his beaming countenance.

President Viquez and the members of his Cabinet voiced their enthusiasm at Mr. Hoover's remarks. Señor Viquez, in his speech of welcome, had declared how glad his country was to welcome the next President of the United States.

He described Mr. Hoover as "an illustrious statesman and a distinguished organizer of universal fame" and declared that his election by the people of the United States had been payment, in a way, for the eminent services which he had rendered, not only his own country, but humanity in general. It was, Señor Viquez said, general acknowledgment of Mr. Hoover's extraordinary qualities and excellent virtues.

The Costa Rican President expressed the hope that Mr. Hoover's visit would lead to positive results in the promotion of closer economic and political relations between the United States and all other nations of the Americas, and asserted that he felt confident Mr. Hoover would be able to obtain from his trip adequate information as to the exact circumstances and aspirations of Latin America.

This, Señor Viquez explained, included the resources of the Latin-American countries and their possible utilization in the commerce and industry of the United States. By so doing, he said, Mr. Hoover would be contributing to the happiness of all countries.

In closing, Señor Viquez wished Mr. Hoover much success in his administration and expressed the view that he would leave to history a name to rank with those of "the great Lincoln, Cleveland and Wilson."

Not once during the entire day was there a single unpleasant incident. The friendship of the people of all classes and of the official element was evident on all sides. Mr. Hoover was delighted and Mrs. Hoover said it was an experience never to be forgotten.

Mr. Hoover and his party, accompanied by President Viquez and a group of Costa Rican officials, left San José early tonight for Punta Arenas, and were due to arrive there about 11 P. M. to board the Maryland again.

PRESIDENT VIQUEZ'S WELCOME.

SAN JOSE, Nov. 28 (AP).—The address of welcome of President Viquez to Mr. Hoover was as follows:

The people and Government of Costa Rica extend to you through me, as well as to your distinguished wife and members of your party, a respectful and warm greeting. You are welcome, excellent sir, to this friendly country, which is extremely pleased by the honor of a visit from the illustrious statesman and distinguished organizer of universal fame, who, within a few short days, will preside over the destinies of one of the most powerful nations, one of the most prosperous free countries of the earth.

That nation is held as an example to show that democracy is a tangible reality, and therefore a man has been called to rule it under conditions of popularity never surpassed before, a man who has elevated himself by his own energies and who has been chosen to perform the highest office by will of his fellow-citizens in payment of the eminent services lent by him to his country and to humanity and in acknowledgment of his extraordinary qualities and excellent virtues.

Your decision to visit the nations of Latin America as a rest from the hardships inherent to the active electoral campaign was a happy inspiration. This trip which you have taken, partly as a means of study and partly as a means of recreation, we hope will have the greatest, most flourishing and positive results for the betterment of economic and political relations between the United States and the other peoples of our continent.

Predicts Mutual Benefits.

Although yours will be a hasty trip, a person of your high culture and your adequate preparation will be exactly informed of the circumstances and aspirations of Latin-American countries, their special mentalities and their resources which may be utilized in the commerce and the prodigious industries of the United States. These resources will contribute to mutual progress for our general benefit.

Our relations must be cemented upon a basis of mutual confidence for perfect understanding and sincere and sound friendship between our people and your country. The United States is known and esteemed above all because of its unshakable spirit of justice.

Costa Rica, your Excellency, not only professes deep admiration for the American people and for its public and private institutions; Costa Rica not only admires and applauds the enormous progress which has brought your country to the category of a colossus, it also feels toward the United States and its statesmen an immense gratitude. The names of President Cleveland and Chief Justices White and Taft will remain forever in our history because they rendered a decision in our favor and acknowledged our rights in the most delicate controversy which Costa Rica has undergone in the field of international relations.

Besides this, which is in itself sufficient to establish our grateful friendship toward the people of the United States, the American Government has honored us on all occasions with just treatment and has rendered to us all kinds of assistance in our difficulties.

Will Bind Nations Closer.

There is nothing more logical, therefore, than the feeling of sympathy on our part toward the people whom you will rule within a short time. There is nothing more natural than the purpose of my Government to maintain and improve the good relations which fortunately bind our two countries.

The task will be easy if the American Government will continue to show toward us the favorable attitude shown in the past, which is already traditional, and if the American diplomatic representation in Costa Rica will be entrusted, as it is today, to the expert and discreet hands of a citizen of immaculate character, serene judgment and friendly disposition.

Your Excellency, allow me to express on this occasion my warmest best wishes for your happiness and the complete success of your administration. Let your name be as famous as those of the great Lincoln, Cleveland and Wilson. We hope your sojourn will be entirely happy, and that great benefit will be derived from it by the United States and by the countries of our Latin America.

National Holiday Declared.

Mr. Hoover brought his good will visits to Central America to a triumphant close tonight and moved on toward South America. This was the first capital visited by the President-elect, who yesterday had been acclaimed at Corinto, Nicaragua, and on Monday was the guest of La Union, Salvador, and Amapala, Honduras. He is due at Guayaquil, Ecuador, on Sunday for the first of his South American visits.

When Mr. Hoover arrived here from Punta Arenas he found a cheering throng of 10,000 gathered about the railroad station. He drove to the United States Legation, where another crowd of 5,000 had assembled. Mr. and Mrs. Hoover responded to their cheers by appearing on the balcony to smile and wave an acknowledgement to the tribute.

A national holiday had been proclaimed and all government offices and schools were closed. Cheering crowds had assembled at every little station along the railroad for the passage of the train which carried Mr. Hoover in the private car of President Viquez over the picturesque route from the coast. The train climbed upward 4,000 feet to the capital.

At the Legation Mr. Hoover received the American residents of the capital. After the luncheon at the National Theatre, he was able to inspect in the theatre an exhibit of several hundred paintings by Costa Ricans, the first national art show.

Officials and People Praise Him.

The most cordial sentiments toward the United States were expressed by both officials and the people in connection with Mr. Hoover's visit here. The visit brought to a climax good-will in Central America after an unprecedented situation for the past two days, when rival political factions met, as never before in history, in friendly fashion with the President-elect.

President Viquez, who has three years remaining on his term and who will thus head the Costa Rican Government during much of Mr. Hoover's Presidency, led other members of his Cabinet in expressing their views. Foreign Minister Rafael Castro Quesada said:

"Costa Rica is especially proud and thinks it particularly significant that there was no military display here in connection with the Hoover reception. Costa Rica lined its streets to welcome Mr. Hoover with school children, not with soldiers. Happy little boys and girls, proud to wave salutes at Mr. Hoover in the name of peace, not the military display of guns, bayonets and soldiers of a standing army, lined the streets of San José.

"The great President-elect of the greatest American republic, traveling on a mighty battleship which is converted into a peace ship, traveling on a mission and with a message of peace and good-will, is received by Costa Rica in precisely that spirit. We of the present generation and our children who will be the next acclaim this occasion as an historic epoch."

The Foreign Minister said "the visit of Mr. Hoover is worth twenty legations; it is worth years of diplomacy; it is transcendental. When I say this I do not forget that the United States is very fortunate in its choice of its Minister here. American Minister Roy Davis is beloved by our people. He is a splendid representative of the great northern republic, which is our friend, but even with such a man as Davis the fact remains that the Hoover good-will visit, even though it is brief, brings us together more than anything else could do."

Dr. Luis Dobles Segeda, Minister of Education, said:

"Although Mr. Hoover was in San José only a few hours we feel we know him. We feel that friendly relations not only with our country but with all Latin-American countries and the United States have been advanced many years by his visit."

Urges Exchange of Students.

The Minister expressed to Mr. Hoover the hope that the United States and Costa Rica might formulate a system for exchanging students, whereby a group of Costa Ricans would annually go to the United States to study in colleges and universities there, while a similar group from the United States came here. Each would learn the language and gain real understanding of the others' countries. Dr. Segreda, who taught and studied in several American schools, has modeled the Costa Rican educational system upon that of the United States.

"Que hombre tan simpatico es Mr. Hoover," a phrase expressive of the highest approval of character, attitude and personality, was heard repeatedly from men who met and talked with Mr. Hoover. The word was passe drapidly among all Costa Ricans: Mr. Hoover is "simpatico."

The Associated Press correspondent heard bootblacks, workmen, merchants, as well as officials saying to each other in the streets and at the reception, "How fortunate for us that the Yankees have such a President."

Mrs. Hoover's personality made an agreeable impression on the Costa Rican women, who held a reception for her. The wives of the President and Cabinet members formed a special committee, which met Mrs. Hoover at Punta Arenas and rode with her to the capital, where the reception was held.

ASKS AS TO HOOVER'S STATUS.

Argentina Wishes to Know if His Trip Is "Official" or "Personal."

BUENOS AIRES, Nov. 28 (AP).—The Argentine government is awaiting word as to whether Herbert Hoover is traveling in an official or personal capacity before arranging details of the program for his entertainment here.

President Yrigoyen conferred yesterday with United States Ambassador Robert W. Bliss, asking Mr. Bliss about the exact character of the Hoover journey. The Ambassador told the President that he had no official notification, but that he would consult Washington on the point.

Mr. Bliss pointed out that in public declarations Mr. Hoover had said that he was coming without official standing, his trip being the result of a desire to pay courtesy calls on neighboring countries so that he might become acquainted with the people and find means to facilitate future good-will.

Under the heading of "A Just Comparison," the newspaper La Nacion in an editorial today comments on the new aspect the Nicaraguan situation presents after the reception accorded to President-elect Hoover at Corinto yesterday.

The great public demonstration, La Nacion finds, corresponds with the result of the recent election, in which the Opposition Liberal party won a victory. The editorial warns the Argentine people not to become divided over Nicaragua's affairs, inasmuch as it seems that even the Nicaraguans themselves have now accepted in their own free will conditions which were at first forced upon them.

Finally, La Nacion calls attention to the fact that its dissension from the policy of the United States was far from being an unfriendly act, but was always more in the nature of a warning justified by facts; and adds:

"There is no reason why we should be more patriotic than the Nicaraguans in their own country. Neither is there any reason for declaring ourselves the enemies of the United States in the name of Nicaragua. Our friendship for the United States is not only a great convenience, but constitutes one of Argentina's greatest traditions."

Answer Left to Fletcher.

WASHINGTON, Nov. 28 (AP).—The inquiry of the Argentine government as to whether President-elect Hoover's visit to that country is being made in an official or an unofficial capacity was directed by Mr. Bliss to Ambassador Henry P. Fletcher, the representative of the State Department attached to Mr. Hoover's party. Any response to the inquiry will be made by Mr. Fletcher directly to Ambassador Bliss.

Montevideo Plans Day's Program.

MONTEVIDEO, Uruguay, Nov. 28 (AP).—The government here has curtailed its entertainment program for Herbert Hoover to fit the fact that he will be in the city only part of the day on Dec. 19, when he arrives from Buenos Aires.

President Campisteguy will greet the visitor personally and receive him with official honors. There will be a reception in the Presidential Palace, followed by a review of garrison troops. A banquet will be served at noon and then Mr. Hoover and his party will be taken on an automobile tour of Montevideo.

Mrs. Smith Hunting Apartment; May Live Near Lower Fifth Av.

Mrs. Alfred E. Smith has been apartment hunting, she divulged to her friends yesterday before she left for Albany with Governor Smith. She has looked over several available apartments, but none has been found yet which just suits her wishes.

It has been more than six years now since the Governor's wife has been obliged to look for accommodations in the city. The use of the Executive Mansion in Albany has saved her the trouble for the three consecutive terms that her husband has filled the highest State office since 1923.

Governor Smith maintained 25 Oliver Street as his city residence until May, 1925, remaining there during the two years Nathan L. Miller was Governor.

Although Mrs. Smith did not say where she was looking, it was thought probable that an apartment somewhere in the vicinity of lower Fifth Avenue, near a locality where several of the Governor's friends live, would be to her liking.

MEMORIES OF HARDY ARE TOLD BY BARRIE

Recounts How Author Rose on Cold Mornings to Let Dog Listen-In on Radio.

'NOT QUITE AS OTHERS ARE'

He Says Writer Never Read "Wuthering Heights" Because He Heard It Was Depressing.

Wireless to THE NEW YORK TIMES.

LONDON, Nov. 28.—Thomas Hardy creeping downstairs on cold mornings to turn on his wireless set for his dog; George Meredith rushing around Hyde Park three times on end to escape from his misery—such were the bizarre but human pictures of the famous authors painted from memory by Sir James Barrie at tonight's annual dinner of the Society of Authors.

Basing his own claim to fame on the fact that "I shall probably be your last male president," Sir James proceeded to miss a vein of quaintly sparkling reminiscences of "the two whom, as writers, I most admired; the two whom, as men, I most loved."

To a distinguished literary audience, which included Mrs. Hardy herself, Sir James revealed Hardy as a great stylist who had nothing to say about style. He disclosed him as a man whose eyes saw more than those of other men, a man who had an almost eerie sympathy with nature but who had never felt the touch of his fellowmen on his shoulder.

Hardy, Sir James said, was too shy even to be at home in heaven, were it not that he might meet there Shelley, that young poet of a past age whom he had ever loved.

Saw Hidden Things.

"Would you care," he asked, "to have a few words of reminiscence about our illustrious pair, Meredith and Hardy? One of them has told me how he used to rush around Hyde Park three times on end, flying from his misery, and I know the gate on which the other sat and wished he had never been born. I don't know which was the greater.

"Hardy and I first met at a club in Piccadilly where he had asked me to lunch. It is a club where they afterward adjourn to the smoking room and talk for a breathless hour or two about style. Hardy's small contribution made no mark, but I thought, 'How interesting it is that the only man among you who does not know all about style and a good deal more, is the only man among you who has got style.'

"Hardy could scarcely look out of a window in the twilight without seeing something hidden from the mortal eye. He has been called a pessimist. Surely pessimists are just people without any root to them. Was he that?

"Once he showed me a letter from a firm which had presented him with a broadcasting set. They said they were delighted to hear from him that it gave him pleasure, but they were rather damped to learn from another source that it was not he who listened, but his dog. This was quite true.

"We went that afternoon to a local rehearsal of the play 'Tess' and the dog who was with us behaved beautifully until the time came when he knew the wireless would be putting on the 'children's hour.' It was his favorite item. He howled for it so that even Tess's champion had to desert her and hurry home with him. The dog afterward discovered that the weather report or something of the kind was issued in the early morning and I understand his master used to go downstairs in the cold and turn it on for him.

Not as Others Are.

"Whatever angel guards the portals of Elysium, he must have had to push Thomas Hardy in. Most of them there are too dashing for that quiet figure in literature, with their Olympian revels and their boisterous talk about everything. He wasn't quite as others are. We are told how, from his earliest years, he disliked being touched by any one. I believe I can say that, outside his relatives, no man alive, much as Hardy drew affection, ever put a hand on his shoulder. It couldn't have been, not even on that day when he sat so unhappy on that gate.

"In his youth he used to carry two dumpy volumes of verse by one whose sympathetic shade, perhaps, pressed so close to him that day that there were two on the gate. There are a hundred thousand pencil marks in those two volumes that look now like love messages from a young poet of one age to a young poet of a past age. What in human experience can be more stainless?

"I think Hardy's first words in the Elysian fields were: 'Which is Shelley?' Then that hand fell upon his shoulder for which he had so long been waiting.

"I have only one complaint to make of Hardy. He never read 'Wuthering Heights.' The reason he gave will make you like him more than ever. He said he had heard it was depressing."

ADDS $10,000,000 CAPITAL.

Royal Bank of Canada to Offer 50,000 New Shares to Holders.

Directors of the Royal Bank of Canada have voted to increase the paid-up capital of the bank by issuing 50,000 new shares at $200 a share. The new stock will be offered to present stockholders of record on Nov. 28, on the basis of one new share for each six shares now held. On the basis of present quotations, the rights are worth more than $30 a share.

This increase will bring the bank's paid-up capital to $35,000,000, with a reserve fund of $35,000,000. The last increase in the bank's capital was made two years ago. The directors in announcing the stock increase said that the increase was in keeping with the growth of the bank's business.

First Coffee Dance on Dec. 17.

The first of the Coffee Dances, a small subscription series for older members of society who do not go to dances which attract the débutantes and young men, will be held on Dec. 17 in the assembly room of the Cosmopolitan Club.

Among the patronesses for the series are Miss Constance Curtis, Mrs. Willard S. Brown, Mrs. Frederic A. de Peyster, Miss Elisabeth Curtis, Mrs. John D. Rockefeller Jr., Mrs. George de Boketon Greene, Mrs. William G. Rockefeller, Mrs. John C. Jay, Mrs. Duncan Sterling, Mrs. Theron R. Strong, Miss Mary Rutherfurd Jay, Mrs. J. William Kilbreth, Mrs. Huntington Tappin, Mrs. Henry Hollister Pease and Mrs. Frederick DeWitt Wells.

Subsequent dance will be held on Jan. 7, Jan. 21 and Feb. 11.

KING HAS FAIR DAY; IS 'SERIOUSLY ILL'

Continued from Page 1, Column 1.

conveyed today in the following message received at the palace from President Cosgrave:

"My colleagues and I are very sorry to learn of your Majesty's illness and we earnestly pray that God may speedily restore you to complete health."

Cardinal Bourne has issued an earnest request that prayers be offered in all Catholic churches especially next Sunday for the King's restoration to health.

Insist Prince Wasn't Recalled.

It was reiterated in official circles today that the Prince of Wales is returning on his own initiative. He had received several messages informing him of his father's condition. On Tuesday Sir Lionel Halsey, controller of the Prince's household, visited Buckingham Palace and soon afterward a message was sent to Dodoma, on the receipt of which the Prince decided to come home. The message was not one of recall, but it contained information for which the Prince had asked and which led him to think that his place was by his father's side.

Even if the King has an early and uninterrupted convalescence, there will be many reasons for the great absence in England of the heir to the throne. If the King and Queen take a Continental holiday the Prince will act as president of the council of the regency in the sovereign's absence. On the occasion of the last illness of the King this office was held by the Duke of Gloucester, the Prince of Wales being about to depart then on an ambassadorial tour of South Africa.

Bulletin Held Favorable.

LONDON, Nov. 28 (AP).—Extreme reticence continued tonight to characterize the medical announcements issued at Buckingham Palace on the illness of King George. Taken at its face value, this evening's bulletin was regarded as favorable, especially when read in connection with a letter which the two physicians sent to the Cabinet earlier in the day.

It was noted, however, that again nothing was said about the patient's temperature or pulse and that even the rather stereotyped statement that "his strength was maintained" was omitted this evening.

It was possible to infer from the statement "conditions are unchanged," that there had been no diminution in the King's strength. The fact that he had obtained sleep was hailed as another favorable sign.

In fact, it was unofficially said at the palace that the physicians, who had only remained with the King for about an hour, were very well satisfied with his condition.

The fact that no further complications have arisen in an illness whose progress, by its nature, is bound to be slow, is a matter of great satisfaction.

Members of the royal family are going about their daily engagements in ordinary fashion. The Queen of Spain, who has been staying in England for some time with her daughter, leaves tomorrow morning for Madrid in accordance with her original plans. She is a cousin of King George.

All these indications point to the King's illness pursuing a normal course, and the disposition of the public tonight was to maintain a hopeful attitude.

Public sympathy with the King has been expressed by the masses of flowers arriving daily at Buckingham Palace. Decoration of the King's bedroom is under the personal supervision of the Queen, who arranges the flowers each morning. Yesterday she chose deep red roses, sent by an intimate friend, who said that he had heard that the red rose was the Queen's good luck flower. A large basket of hothouse grapes also stands by the King's bedside.

He is a great lover of flowers and has been much cheered by their presence and the sympathetic messages they convey.

Prince's Return Pleases.

Satisfaction has been increased by the news that the Prince of Wales is hurrying home, it being felt quite proper that he should be in England during what may prove to be a long convalescence of his father. He would undertake the public functions in which the sovereign usually officiates should the King go abroad to recuperate.

The letter that the physicians sent to the Cabinet was written with the especial view of giving information to the public and thereby allaying possible anxiety. In view of the rather full information in the letter, it was supposed that the doctors did not think it necessary to say more in tonight's bulletin.

Meanwhile there was intense interest in the decision of the Prince of Wales to return home and dispatches from South Africa, telling of his movements and the plans for a rapid journey are eagerly read throughout the Great Britain.

South African messages this morning saying that the Prince's decision was due to his receipt of a cable indicating the necessity of his return were met by reiterated statements in official circles in London that his decision was taken on his own initiative.

Prince George Still at Bermuda.

HAMILTON, Bermuda, Nov. 28.—(AP)—The cruiser Durban, aboard which Prince George, the youngest son of King George, is stationed, is still in Bermuda waters and there were no indications today that he had been called home.

Says King Is on the Mend.

WICKENHAM, England, Nov. 28 (AP).—Speaking at a commercial dinner here tonight, Lancelot Joynson-Hicks, son of the Home Secretary, said that he had just seen his father as he came from a visit at Buckingham Palace.

"My father told me that there is no doubt but that the King is on the mend," he said. "He is better than he was at this time yesterday."

CANTERBURY CARDS DELAYED.

King's Illness Holds Up Invitations to Archbishop's Enthronement.

LONDON, Nov. 28 (AP).—King George's illness has caused some perplexity in connection with the enthronement of the new Archbishop of Canterbury, Most Rev. Cosmo Gordon Lang, at Canterbury Cathedral on Tuesday.

All seats have been allocated, an overwhelming number of applications having been received. So far, however, no cards of admission have been mailed, the obvious inference being that the Dean of Canterbury, who is primarily responsible for the arrangements, is postponing the issuance of the cards until the last moment, in case anything should happen to cause an alteration in plans. At the moment, though, there is not the slightest suggestion that the enthronement will not take place as arranged.

So far there has been no important alteration in the engagements of members of the royal family for the next week. The Duke and Duchess of York have not altered their decision to attend the famous fat stock show at Birmingham, and to be guests of the Earl and Countess of Bradford at Castle Bromwich for a few days. If these plans stand, the Duke will take the opportunity to pay a few private visits to industrial concerns in and around Birmingham.

STATE OPENS LAST BIDS ON OFFICE BUILDING

Choice of Contractors to Complete Albany Structure Awaits Tabulation of Offers.

Special to The New York Times.

ALBANY, Nov. 28.—Bids for completing the State office building here were opened this afternoon by the State Building Sites Commission at the Executive Chamber. The successful bidders will be announced as soon as the offers can be tabulated.

On the face of the bids those which were low are:

For construction:

Seglin Harrison Construction Company of Buffalo—on first proposal, $1,083,276; second proposal, $1,079,246.

Caldwell Wingate, New York City—on first proposal, $1,089,850; second proposal, $1,085,400.

Vault work:

Diebolt Safe and Lock Company, New York, $125,484.

Mosler Safe Company, New York, $128,687.

Heating:

Power Efficiency Corporation, Buffalo, $264,363.

Gillis & Geoghegan, New York, $259,900.

Sanitary work:

Thomas O'Brien, Brooklyn—on first proposal, $207,985; second, $171,430.

Chippewa Plumbing Company, Buffalo—on first proposal, $206,753; second, $195,753.

Electrical work:

Taverner Corporation, New York—on first proposal, $318,000; second, $320,000; third, $308,000.

Lord Electric Company, New York—on first proposal, $327,200; second, $279,500; third, $318,500.

Elevators, four prospects:

General Electric Company, Schenectady—on first two, $504,117; second, $506,117.

Otis Elevator Company, New York—on first, $528,640; second, $588,000; third, $548,556; fourth, $556,000.

YACHT HELD READY TO SPEED PRINCES

Continued from Page 1, Column 2.

the great Zambesi River. When the news of his father's illness arrived he was in a far more remote position than his brother. The two had intended to meet at Livingston, Rhodesia, and travel together to Cape Town. Now, however, the Duke is making his way across rough country through Northern Rhodesia to Dar-es-Salaam. There is every expectation that he will be able to reach here by Saturday.

The Prince's Trying Day.

Special Cable to THE NEW YORK TIMES.

LONDON, Thursday, Nov. 29.—A dramatic description of the last few hours at Dodoma, when the plans of the Prince of Wales were changed in such sudden fashion, was given by Sir Percival Phillips in a special dispatch to The Daily Mail.

Cabling aboard the Prince's train on his way to Dar-Es-Salaam, Sir Percival describes the Prince's happiness and relief when, on returning to Dodoma from his hunting expedition in the bush, he learned, as he thought, that his father was out of danger.

"Soon after reaching Dodoma," Sir Percival relates, "the Prince drove through the native bazaar, and there was a smile on his tanned face as he swung his car with an expert hand to drive to the Provincial Commissioner's residence. He jumped out of his car with an air of elation, which gladdened the hearts of his friends. This was at 5:20 P. M.

"Before dinner an important cipher message, which could not up to that time be decoded, owing to the lack of the key, had been repeated in clear language from the Government House at Dar-Es-Salaam. It was quickly followed by other messages from London.

"Their contents caused the Prince the deepest concern. He ate no dinner, though he made a brave effort to maintain his usual nonchalant manner. He resolutely refused to permit the cancellation of the informal dance at the hotel for which preparations, after hours of uncertainty, were finally in full swing.

"Alone in Shadows of Night."

"This function was modest, though it was nevertheless, the outstanding social event of the year for Europeans in that part of Tanganyika. Some of the women had motored 160 miles from Iringa, the nearest station in the wilderness, bringing with them dresses which had been reserved for months solely for this evening's enjoyment.

"The only music was by gramophone with old records, and the dance floor was of concrete, rough and uneven. But no ball in a London hotel was ever awaited by its guests with such enthusiasm as this dance, held in the light of a few dim electric lamps. Only a few men wore dinner coats, but the women might have stepped straight from a fashionable London hotel into the heart of Africa.

"Time passed and the Prince did not appear. The hopes of the dancers sank lower and lower. Then a vague feeling of apprehension went round as rumors, increasingly grave, gained circulation. Finally, just on 11 o'clock, the Prince appeared accompanied by the Provincial Commissioner and other friends.

"The Prince tried to be his normal self but he could not keep his deep anxiety from appearing on his face. He had one dance with Mrs. Barnes, wife of the district officer at Dodoma, then he quietly walked away.

"The guests sat on but few of them danced after that. From their seats in the garden they could look across to the railway station 200 yards away and see the Prince gravely walk the length of his saloon to watch the loading of the luggage. Then the Prince entered the saloon and sat again at a table covered with papers, with his head down, his attitude only too plainly indicating his distress. This picture of him, alone in the shadows of night, is the one which will always remain in our minds."

K. Sulka & Company
SHIRTMAKERS AND HABERDASHERS
EVENING DRESS SHIRTS
Evening Shirts are one of the most Particular Items of Dress requiring Fine Materials and Exacting Care in Fitting for which we are well known.
To Order or Ready for Wear
512 FIFTH AVENUE—AT 43D STREET
NEW YORK
LONDON 27 OLD BOND STREET
PARIS 2 RUE DE CASTIGLIONE

Hickson INC
FIFTH AVE. AT 52nd ST., NEW YORK
FRIDAY & SATURDAY
MILLINERY CLEARANCE
Comprising about two hundred typically Hickson Models priced for quick clearance
Including
FELTS · SOLEILS
VELOURS · VELVETS
In head conforming styles, high over the forehead and low back effects. Also smart brim styles for the young fashionables and youthful matrons.
Formerly priced up to $40.00
In All the Latest Shades
TEN DOLLARS

Smart Traveler's Clock
In Colored Leather Folding Case

$10.95
This slim little clock that fits so compactly in its folding case of bright leather will be treasured by one who travels. Clear figures on a radiolite dial make it do night duty. An eight-day, 6-jewel, guaranteed Swiss movement. Genuine leather case in golden brown, purple and any other colors.
GIMBELS—Street Floor
STORE CLOSED TODAY (THANKSGIVING DAY)
GIMBELS
Broadway at 33rd New York

NOW HERE!
UNUSUALLY ATTRACTIVE
GIFTS
You Will Be Proud to Give. And Your Friends Will Be Proud to Own.
Thousands To Select From Retailed At Wholesale Prices
THE FAVOR AND GIFT SHOP
110 Fifth Ave., N. W. Cor. 16th St.

Clark's Famous Cruises TO THE MEDITERRANEAN
CLARK'S 52nd CRUISE, January 26—62 Days, Rates $1,750
By specially chartered superb new Cunard-Anchor Liner "TRANSYLVANIA," an oil-burner, 17,000 tons register; Madeira, Canary Islands, Casablanca, Rabat, Morocco; 15 days in Egypt and Palestine; Spain (Granada), Algiers, Malta, Greece, Constantinople, Italy, Riviera, Cherbourg, Glasgow. Stop-over in Europe. Hotels, Drives, etc., Included.
NORWAY CLARK'S EUROPE-MEDITERRANEAN
26th CRUISE June 29, 1929—62 Days, Rates $1,250
By specially chartered Cunarder "LANCASTRIA," 17,000 tons. Spain, Seville Grand Exposition (Granada), Tangier, Algiers, Italy, Riviera, Cherbourg, Sweden, Norway, Scotland (Paris, London), Germany. Stop-over in Europe. Hotels, Drives, Guides, Fees, etc., Included.
Frank C. Clark, Times Bldg., New York
Telephone Bryant 3262 Originator of Round the World Cruises Established 24 years

BRITTEN BID VEXES STATE DEPARTMENT

Kellogg, Referring to Cable to Baldwin for Naval Parley, Points to the Law.

MOVE HELD REVOLUTIONARY.

Senator Swanson Sees Threat to the Authority of President and the Upper House.

Special to The New York Times.

WASHINGTON, Nov. 28.—State Department officials today indicated they are annoyed over the action of Representative Britten of Illinois, chairman of the House Naval Committee, in sending a cablegram to Stanley Baldwin, the British Premier, proposing a naval conference between the House committee and representatives of Parliament.

Senator Swanson of Virginia, a member of the Senate Naval and Foreign Relations Committees, denounced the Britten proposal as a "revolutionary" proceeding, saying it invades the right of the President and might, if carried out, infringe upon the constitutional authority of the Senate.

While State Department officials refused to comment publicly on Mr. Britten's proposal, they made it clear they regarded it as an attempt to usurp the prerogatives vested in the Executive to handle all governmental relations with foreign powers.

Kellogg Refers to Proposal.

All that Secretary Kellogg would say on the subject at his conference with the press was this:

"I refer you to the Constitution and the laws."

The Constitution vests the conduct of foreign relations in the President, and under the law the Secretary of State is denominated as the chief adviser of the President in such affairs.

In this connection, attention was directed today to the Logan act, which forbids direct communication between a citizen of the United States and a foreign government on affairs of State. Mr. Britten insisted that the Logan act was intended to apply to persons revealing information in a harmful way and that its prohibitions had to do with "disputes" or "controversies" between the United States and foreign governments.

The law had no relation, Mr. Britten insisted, to circumstances such as are presented by his proposal for an informal consideration of further limitation of naval armament by the House Naval Committee and a similar body representing the British Parliament.

The Logan act is embodied in Section 5 of the criminal code and provides a fine of not more than $5,000 and imprisonment for not more than three years for any person who attempts to enter upon unauthorized diplomatic negotiations with a foreign power.

What the Logan Act Provides.

The act reads:

"Criminal correspondence with governments, redress of private injuries excepted.

"Every citizen of the United States, whether actually resident or abiding within the same or in any place subject to the jurisdiction thereof, or in any foreign country, who without permission or authority of the government directly or indirectly, commences or carries on any verbal or written correspondence or intercourse with any foreign government or any officer or agent thereof, with an intent to influence the measures or conduct of any foreign government or of any officer or agent thereof, in relation to any disputes or controversies with the United States, or to defeat the measures of the government of the United States, and every person being a citizen of or resident within the United States or any place subject to the jurisdiction thereof, and not duly authorized, who counsels, advises, or assists in any such correspondence with such intent, shall be fined not more than $5,000 and imprisoned not more than three years; but nothing in this section shall be construed to abridge the right of a citizen to apply, himself or his agent, to any foreign government or the agents thereof for redress of any injury which he may have sustained from such government or any of its agents or subjects. (R. S. Sec. 5335; March 4, 1909, c. 321 section 5; 35 stat. 1088)."

Britten Defends His Course.

Mr. Britten said:

"My communication to Premier Baldwin cannot justly be construed as a diplomatic gesture. I made contact with him on naval armament in his capacity as spokesman for the British Government in the House of Commons.

"Some days ago Mr. Baldwin expressed hope that the question of limitation could be brought up in a conference composed exclusively of non-military men. I have suggested a procedure by which this can be done. The Logan act has no bearing whatever on my action. The Logan act prescribes that a citizen shall not inject himself into matters in which there may be a dispute or controversy between the United States and foreign governments. My proposal has to do with peace. There is no controversy or dispute here involved.

"A year ago, Senator Borah, chairman of the Senate Relations Committee, engaged in an exchange of correspondence with President Calles of Mexico. There were vague suggestions in official quarters at the time that Mr. Borah had narrowly escaped a violation or evasion of at least the spirit of the Logan act.

Swanson Says He Is Mystified.

Senator Swanson declared:

"I read in the papers the proposal of Mr. Britten of the House for a joint conference between the British Government and the members of the naval committee in Canada. I am at a loss to understand the situation in regard to the matter that should justify this revolutionary course outlined by Mr. Britten.

"Under the Constitution, all negotiations with foreign nations must be conducted by the President and any negotiations conducted with any foreign government by other agencies is outside the Constitution.

"If a treaty of disarmement occurs, under the Constitution, it must be made by the President and ratified by the Senate. It is done by treaty and not by act of Congress.

"The Senate could agree on a treaty and ask the President to negotiate for its approval by other governments. The Senate can give its consent either before or after the negotiation of a treaty. It has given its advice and consent previous to any negotiation by the President, but it cannot understand the authority of any committee of the House to either initiate or conduct any negotiations with foreign governments.

Sees Cause of Embarrassment.

"The purpose of Mr. Britten, though unconstitutional, seems to be to come to the rescue of a helpless executive. I cannot understand his action from any other standpoint. He must have some knowledge in regard to the failure of these negotiations for disarmament not possessed by others to justify him in taking this extraordinary course to end the existing deadlock.

"It must not only be embarrassing to the President and the Secretary of State, but must be equally embarrassing to Prime Minister Baldwin. I presume he would like to reply to Mr. Britten courtcously, but he would be precluded from conducting any negotiations with Mr. Britten except through our Secretary of State. I presume Mr. Baldwin will consult our State Department regarding the answer he should make.

"I hope it will not be misunderstood in Great Britain that the action of Mr. Britten shows in this country that its sentiment is not in accord with the President and the Secretary of State in insisting upon absolute and substantial equality between the navies of Great Britain and the United States.

Urges Naval Equality.

"There should be an equality, real equality, between the two navies. The best interests of the United States, the best interests of Great Britain and the peace and best interests of the world all demand this equality.

"It will prevent the government of either the United States or Great Britain hastily or thoughtlessly producing trouble between two countries and, with naval equality, each government would hesitate in taking action which might produce trouble between the two nations. It is the best guarantee of peace, not only between the two nations but for the whole world.

"This equality can be obtained either by increased naval armaments or by decreased naval armaments. I would prefer an equality to be established by reduction instead of increase, but I am for substantial equality of the two navies whether obtained by reduction or increase. America's best interests require this."

FRANCE HONORS J. H. HYDE.

Confers Grand Cross of Legion of Honor on American Resident.

Special Cable to THE NEW YORK TIMES.

PARIS, Nov. 28.—James Hazen Hyde, an American resident of France for many years, received today the award of the Grand Cross of the Legion of Honor, the highest decoration in the gift of that organization.

The citation of Mr. Hyde recalls his many philanthropic works in France, including a hospital maintained during the war, a recent bequest of $500,000 made in favor of the Decorative Arts Union and the gift of his collections and art library to that institution.

FRANCE TO CUT ARMY TO 598,000 BY 1930

Total Will Be 130,000 Less Than in 1914, War Minister Painleve Tells Chamber.

REBUTS CRITICS' FIGURES

Daladier, Radical, Says Arms Solution Lies With America — Sees Coolidge Speech as Warning.

Special Cable to THE NEW YORK TIMES.

PARIS, Nov. 28.—France's army will number 598,000 officers and men in 1930, when one-year service is applied. This number will include all the colonial troops and will be 130,000 less than the total number of men under arms in France and the colonies on the eve of the World War.

These figures were given in the Chamber today by the War Minister, Paul Painlevé, in reply to assertions by some Radicals that there had been no real reduction in France's fighting force.

"It is absolutely unjust and wrong accusation," M. Painlevé said. "that France has not taken into account the disarmament recommendations of the League of Nations."

The War Minister's speech became a kind of argument with Deputy Jean Montigny, the young Radical who was largely responsible for the overthrow of the last Poincaré Ministry and who at Angers gave the figures of France's armaments to which the War Minister objected. M. Montigny's estimate of the number of men with the colors in 1913 and next year M. Painlevé declared to be absolutely wrong.

Time Not Ripe to Abandon Army.

"The time has not yet come," he went on, "when France can abandon her right arm, the army, to defend herself and maintain only a naval force to assure her security. There may come a time when war between the States of Europe may be counted as impossible as war between the States of America. But that time has not yet come.

"There are still in Europe too many disturbing elements to permit France to give an example in disarmament."

Yet M. Painlevé said he yielded to none in his faith in the Locarno policy or in the use of moral pacts. They would help along the day when a disarmed France would not be a temptation and encouragement to the bellicosity of others, but that day had not yet come.

M. Montigny replied at once. His argument was that the elements of security have so increased that further reduction of armaments is immediately possible. A large amount above last year's figure, he said, was being appropriated for putting into effect the one-year service law and for the construction of fortifications and ships. The financial effort for defense was just as great as in the days of Algeciras and Agadir affairs and took no account of the victory of the League of Nations, of Locarno or the Kellogg anti-war pact. M. Painlevé's statistics, he said, did not take every department into account.

The War Minister, on the other hand, was just as emphatic that M. Montigny's calculations were all wrong. They counted the police force in one instance and omitted the colonial troops in another in support of his case, he said.

Deputy Bouilo Lafont, reporter of the army budget, showed that the total appropriations would be 1,223,185,420 francs (about $290,000,000) of which about 1,000,000,000 francs was devoted to air defense. Next year's budget therefore would be 790,000,000 francs over that of last year and well below those of before the war.

Coolidge Speech Called Warning.

There were, of course, critics of the government's proposals on both sides of the house. Edouard Daladier, leader of the Radicals, pointed out that the only reduction was on supplies and that, he argued, was just where there shouldn't be any reduction. It was with America, he said, that the solution of the armaments problem lay. President Coolidge's speech should be taken as a warning to European countries.

"We are now on the threshold of great diplomatic negotiations," said M. Daladier, "by which we are seeing a definite solution of the problem of reparations and interallied debts, of which it may be said that as long as it remains unsolved there will be no true peace. The moment has, then, come to consider the declaration of President Coolidge that a complementary effort on the part of the United States is only possible if new limitation of armaments is initiated.

"You will probably ask me to consider American armaments. Believe me, I have thought about them. But we are facing a fact which we cannot in any way avoid, which is that the solution of these problems rests entirely with America."

On the other side, Jean Fabry was ready with a plea that the army was really insufficient. When the troops needed for colonial defense, the Republican Guards, gendarmerie and new recruits were subtracted, he declared France would have only 240,000 men ready for defense of the frontier. These were spread out across the whole country and it would take several days to mobilize them.

On the German side of the Rhine there were 100,000 men in the Reichswehr and 110,000 in the Schultzpolitz. Such a situation, he declared, was serious and demanded serious thought before the Rhineland was evacuated. Rhineland occupation was arranged in the Treaty of Versailles as a guarantee of security and it must not be lightly abandoned.

COUNCIL WILL MEET IN LUGANO ON DEC. 10

Change From Geneva Is Made Because of Health of Stresemann and Chamberlain.

Special Cable to THE NEW YORK TIMES.

GENEVA, Nov. 28.—Because of the still uncertain health of Dr. Gustav Stresemann and the fact that Sir Austen Chamberlain has only recently recovered, the next council meeting of the League of Nations will be held on Dec. 10, not at Geneva but at Lugano, where it is hoped the climate will be found to be less rigorous.

The request was made first unofficially in Paris and seemed likely to be refused, but political as well as other considerations have influenced the final decision. It is hoped that Premier Mussolini will be able to attend the meeting which will be only a few miles from the Italian frontier.

The final decision will be officially announced by M. Procope, Foreign Minister of Finland, who is acting president of the council.

BERLIN, Nov. 28 (AP).—Sir Eric Drummond, Secretary General of the League of Nations arrived today from Warsaw. Foreign Minister Stresemann will give a luncheon today in Sir Eric's honor. It is understood that the time and place of the December meeting of the League council will be discussed. Sir Eric will return to Geneva tonight.

WILBUR DENIES NAVAL RACE.

Declares Cruiser Program Will Leave Us Under Ratio.

Special to The New York Times.

PHILADELPHIA, Nov. 28.—Secretary Wilbur, while inspecting the Philadelphia Navy Yard and the Camden plant of the American Brown Boveri Company today, declared there is no naval race so far as the United States is concerned.

The protests of certain organizations against the so-called "militarist" note in President Coolidge's Armistice Day address, Secretary Wilbur insisted, have been evoked entirely because of "misunderstanding and misrepresentation."

He explained that the building program of the navy, at the most, would do nothing more than bring the fleet up to modern strength, and expressed the belief that the cruiser bill would pass Congress with little opposition.

"Even when this program has been completed and the ships have been commissioned the United States will be under the ratios of Great Britain and Japan," he said. "We are now far behind Great Britain in naval armament. These various vessels are not battleships; they are for the protection of commerce."

Secretary Wilbur will remain at the home of his sister, Mrs. Frederick M. Paist, at Wayne, until Friday.

BYRD PLANS START TO ICE TOMORROW

By RUSSELL OWEN.

Continued from Page 1, Column 4.

deficiency in equipment may be made up.

The equipment is probably the best ever put together for an Antarctic trip. The Norwegians are particularly pleased with the gear for use on the ice barrier. The ski-boots, they say, are the best ever made and the skis for the sledging parties are the finest that ever came out of Norway.

These men, tall, broad-shouldered and grim of jaw, have a twinkle of joy in their gray eyes at the prospect of pushing off into the ice. One cannot help watching them, there is so much of the Viking in their bearing.

Will Go Out Heavily Loaded.

The work of loading goes on rapidly all day, and tomorrow when the City of New York leaves the harbor, she will be heavily ladened. No load can spoil her sterling sea-going qualities, however; and Captain Melville insists she is the stoutest and best sailing little bark in the world.

"Let the gales blow," is Captain Melville's motto. "She'll ride 'em like a duck."

The City of New York will have a big deck load, as one and probably two of the airplanes will be loaded on her, and the space between and over the main hatch will be used to house a lot of the dogs. There will be dogs all over the ship wherever they can be tied.

One portable house will also be taken on the bark and as much gasoline as is necessary to provide for flying until the steamer Eleanor Bolling arrives at the ice-barrier base.

Fifty Men Likely to Go Along.

WELLINGTON, N. Z., Nov. 28 (AP).—Commander Byrd and fifty members of his expedition are planning to leave on Friday for the Bay of Whales.

The Eleanor Bolling, the commander's other vessel, will make two trips to the south, carrying supplies, and will remain at Dunedin for the Winter.

Early next Summer she will depart with fresh provisions for the ice party.

When the expedition was first planned Commander Byrd intended, if conditions on the ice plateau were favorable, to do all of his scheduled flying in a few months, returning to civilization before the "long darkness" settled over the Antarctic. This plan has now been abandoned.

"We shall be on the ice for a year and six months," said Commander Byrd in an interview. "The expedition is not going to make a dash or attempt any stunt exploit. It is out for scientific exploration."

CECIL URGES PARITY OF AMERICAN NAVY

Continued from Page 1, Column 3.

eral election next Summer and that it is going to be a hammer-and-tongs affair. Members of Parliament are going to be cultivating their constituencies strenuously in hope of re-election and they will not have much time to devote to travels overseas.

But in four districts and influential quarters Representative Britten's suggestion is welcomed with every display of warmth and cordiality. The Labor and Liberal Parties welcome it because they believe the more they can arouse public discussion on Anglo-American relations and foreign affairs generally the worse it will be for the Baldwin Government at the polls next June.

They are increasingly inclined to make the "bungling of the Tory Government" in the Geneva conference and Anglo-French naval compromise a major issue of the campaign.

Whitehall Circles Sarcastic.

Along Whitehall, where the permanent bureaucracy of the Foreign Office and Admiralty work continuously and carefully in the interest of the Empire regardless of who is temporarily Foreign Secretary, there is apparent anxiety that Mr. Britten's suggestion should receive the fullest and weightiest consideration. The public servants of British diplomacy and war are still smarting from their chastisement by editors and politicians due to their failures in the Anglo-French compromise and Geneva conference.

"That is a great suggestion," one hears in Whitehall. "Let the two democracies negotiate directly with the people's elected representatives. Admirals have failed. Professional diplomats have blundered atrociously. Now let two groups of the common people try their hand."

To be sure, there will be difficulties both in bringing about such negotiations as Mr. Britten suggests—because the troublesome general election stands in the way—and in solving the naval conflict through debate by a large legislative committee. Whitehall sees that. But any realizes he cannot in such a case would not find the same "whipping boy" that the last two failures found. The bureau officials who are trying their best to do their duty by their country would come through unscathed because their work would not be in public view.

Close to Downing Street, one realizes that Premier Baldwin will welcome Mr. Britten's suggestion courteously—at the proper time and after proper advice. The attitude of the government here just now is that it cannot take any initiative in further naval parleys because of patent American distrust. Therefore, it must recognize "every honest endeavor" from Washington to bring a settlement nearer. The position which Mr. Britten holds in the United States Congress—Chairman of the Naval Affairs Committee—it was considered here today would make some reply implying careful consideration of his suggestion a matter of course.

The question Commander Kenworthy will ask the Premier in the House on Monday follows:

"What reply is he making to the cable sent him by the chairman of the Naval Affairs Committee of the United States House of Representatives suggesting a meeting of a select committee of the House of Commons and the Naval Affairs Committee of the American House of Representatives, to be held on Canadian soil, with a view to solving the outstanding questions between the two nations?"

The Commander holds the House of Commons record for the number of questions asked the government by any one member.

The Daily Herald, Labor organ, declaring that Mr. Britten's proposal "deserves serious consideration" will say tomorrow:

"Mr. Britten's action is no doubt a breach of all etiquette of proper procedure. He has written direct to the British Premier instead of going through the 'proper channels' and he has made his letter public.

"That to the official diplomatic mind will be terribly shocking. So also will be his suggestion that a negotiation of this kind should be carried on not by the ministers' 'experts,' but by elected members of Parliament.

"Mr. Britten is saying in effect that the Minister's experts made a bad hash of things last year at Geneva; that maybe plain members of Parliament could do better and that it is worth while letting them try. There is too much good sense in the idea to turn it down because Mr. Britten has been dreadfully disrespectful to the rules of diplomatic behavior."

LONDON AND TOKIO ALARM MOSCOW

Reports of Rapprochement on China Renew Fears That Britain Is Trying to Encircle Soviet.

NEW 'WAR SCARE' STARTS

Soviet Finds in Reported Development a Reason for Stiffening Internal Policy.

By WALTER DURANTY.

Wireless to THE NEW YORK TIMES.

MOSCOW, Nov. 28.—The Soviet press devotes considerable attention to reports recently published in England in Labor and Liberal newspapers regarding an Anglo-Japanese rapprochement, which The London Daily Herald describes as "equivalent to an Anglo-Japanese entente." The Pravda, under the heading "Anglo-Japanese Bloc?" emits a characteristic Marxist theory about growing rivalry of the two great "imperialist" powers, the United States and Great Britain, with the latter trying to attract to her orbit France and Japan despite the "centrifugal" tendency of the British Dominions of Canada and Australia toward the United States.

According to information reaching THE NEW YORK TIMES correspondent from Peking, there are grounds for the Daily Herald's suggestion, but the Anglo-Japanese rapprochement is primarily concerned with China rather than with world politics. While in China during the Summer of 1927 this correspondent perceived signs of a Franco-Japanese rapprochement, but at that time the competitive schemes of Anglo-Chinese and Japanese railroad expansion in Southern Manchuria and Britain's hope to enlist American cooperation in her Chinese policy still kept Japan and Britain apart.

Naval Accord Prepared Way.

The Anglo-French naval agreement prepared the way for the Anglo-Japanese "conversations" which are now being concluded in Peking. They began in Geneva last Summer between Lord Cushendun and Baron Uchida and were later continued in London between Baron Uchida and the Earl of Birkenhead—then temporarily replacing Lord Cushendun as Foreign Secretary—and other representatives of the Conservative Government.

There was an interruption during Baron Uchida's visit to Washington, where both parties, it is understood, still hope to obtain American participation in their program for China. The renewal of their conversations in Peking in considered as a sign of the failure of the Uchida mission. While there is no question of renewing the formal Anglo-Japanese alliance, Britain has agreed to recognize the "special interests" of Japan in Northern Manchuria.

Official circles in Moscow are unable to confirm the Peking reports, but the correspondent is given to understand that there is grave apprehension here regarding the Far Eastern situation, especially in Manchuria, where Japanese "imperialist expansion" is said to be aiming to replace the "open door" by a protectorate.

It is universally believed here that the present British Government is doing its utmost to "encircle" the Soviet, and the reports of an Anglo-Japanese rapprochement intensify the alarm caused by the Franco-British naval accord and recent activities of members of the French General Staff in Poland, Rumania and the Balkans.

War Scare Bogey Resurrected.

The visit of the American adviser to the Bank of Poland, Charles Dewey, encouraged a hope of improvement in Russo-Polish relations, but fear of Japanese designs against the half-Soviet-controlled Chinese Eastern Railway and the obvious interest of the Japanese in diverting Manchurian trade from Vladivostock to Dalny undoubtedly have had the result of resurrecting the war scare bogey here and of stiffening resistance to modifications of internal policy, which, as emphasized in previous dispatches, is now strongly directed against the so-called capitalist elements in town and country.

As M. Stalin himself has declared, it is fear of external enemies that has embittered interpal class warfare.

LABORITES QUESTION SIR AUSTEN ON CHINA

He Tells Commons Anglo-Japanese Conversations Are Known to Us Through Peking Envoy.

Wireless to THE NEW YORK TIMES.

LONDON, Nov. 28.—Whether the United States has been informed of the results of the consultation between Great Britain and Japan on the subject of the Chinese situation was the gist of several questions by Labor members put to Foreign Secretary Sir Austen Chamberlain in the House of Commons today. He replied that the United States must be quite aware of all communications that passed between this country and Japan on the subject. Although there had been no direct communication between London and Washington, the British Minister at Peking was in constant consultation with the representative of the United States there, he said.

"Relations between Britain and Japan regarding China," said Sir Austen, "are based on obligations of full and frank communications as specified in Article 7 of the Washington-China treaty of 1922, and in fact Japan and Britain have much larger interests in China than the other Washington powers."

Colonel Josiah Wedgwood, Labor, asked:

"Can we take it with certainty that there is the same consultation and cooperation with America as there is with Japan and there is no sort of differentiation or preferential treatment given the Japanese government and policy in China?"

Sir Austen replied:

"Certainly, sir. It has always been my earnest desire to work in harmony with both the United States and Japan in respect to our common interests in China."

Colonel Wedgwood put the final question:

"Does the right honorable gentleman assure us that the answer he has given today will not be news to Washington?"

Sir Austen answered:

"I am quite certain it will not be news to Washington."

"Health Hints at Home and Abroad" booklet gives valuable facts on how to keep fit. Free on request Poland Spring Company 680 Fifth Ave. New York DEPT. "A"

TIFFANY & Co. FIFTH AVENUE & 37TH STREET PEARLS DIAMONDS JEWELRY SILVERWARE STATIONERY

Graceful Upholstered Furniture HOFSTATTER INTERIOR DECORATORS DISTINCTIVE FURNITURE 668 FIFTH AVENUE

Saks-Fifth Avenue New York Paris sends us a New Perfume by Lady Victor Paget An important "new appearance" in a flacon of clear crystal with a large blue stopper exclusive with Saks Fifth Avenue 20.00 Perfumes—Street Floor

7TH ANNUAL CRUISE DE LUXE Cunard S.S. "SCYTHIA" SAILS JAN. 23rd Holy Land Egypt MEDITERRANEAN 67 Glorious Days Most comprehensive itinerary. Finest first class service. $950 up including shore excursions. FRANK TOURIST CO. 542 Fifth Ave. (Est. 1875) New York

Security STEEL OFFICE DESKS for better business protection

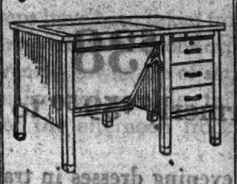

HIGH QUALITY LONG SERVICE LOW COST

Desks for Every Office Need

STEEL EQUIPMENT CORPORATION 25 West 45th St. Tel. Bryant 6785 Newark Office 1060 Broad St. Truck Delivery From Factory

HOTEL WENTWORTH 59 West 46th Street Near Fifth Avenue A hotel traditional For its reputation And character. Conveniently located in The midtown neighborhood. Homes of any size, From one to ten rooms, At surprisingly Attractive rentals. Rentals now being made For Season or year. Investigate! On Lease Rooms with private bath from $910 yearly. Suites of any number of rooms from $800 per room, yearly. Shorter occupancy at proportionate rates. Excellent Restaurant. Both a la carte and table d'hote Luncheon $.50 Dinner $1.00

PARTITIONS for EVERY PLACE and PURSE HAUSERMAN PARTITIONS OF MOVABLE STEEL Phone Longacre 7714 NEW YORK Office 11 W. 42nd St. THE E. F. HAUSERMAN CO. General Offices: Cleveland, Ohio

Necessities Electric Gas Water Properties Return 7% Dividends Because Of Steadily Increasing Sale

"For Over Eleven Years—All Your Money—All The Time—On Time"

W. B. FOSHAY CO. Incorporated August 31, 1917 Controlling And Managing Public Utilities Financing Industrial—Selling Securities Of Both 475 FIFTH AVENUE NEW YORK CITY OFFICES IN 50 PRINCIPAL CITIES

Please send me information on your 7 per cent Preferred Shares. Name..... Address..... 1417

The HOMERIC to the Mediterranean "The Ship of Splendor"

The largest steamer sailing to the Inland Sea

One of the world's foremost ships . . . Superlative in equipment and appointments . . . Service and menus to gratify the most fastidious . . . Unsurpassed opportunity for relaxation and rest . . . Alluring entertainment programs afloat and ashore . . . The unique advantages of Cook's unparalleled experience and organization . . .

Sailing from New York January 26th next . . .

covering 14,000 miles in 67 days . . . Madeira, Cadiz, Gibraltar . . . Algiers, Tunis . . . Naples, Athens, Constantinople . . . The Holy Land . . . Egypt . . . The Nile . . . Palermo . . . Naples . . . The French Riviera . . . Gibraltar . . . Stop-over privileges in Europe . . . returning via Southampton by Homeric, Majestic or Olympic.

Let us send you the full particulars

THOS. COOK & SON 585 Fifth Avenue 327 Madison Avenue 253 Broadway In co-operation with WAGONS-LITS CO. 701 Fifth Avenue

THE ANNUAL CRUISE SUPREME

SAVE CLEANING BILLS with KAUFFMAN RADIATOR SHIELDS AND ENCLOSURES Shields from $4.00 Enclosures from $20.00 American Metal Products Corporation 208 Graybar Bldg. Lexington 4213 World's Largest Manufacturers of Radiator Enclosures

Public Notices

Daily $1.00 an agate line Sunday $1.15

The New York Times maintains a complete record of all missing persons sought through this column. Address inquiries Public Notice Department, The New York Times.

PLEASE TAKE NOTICE I WILL NOT BE responsible for any debts unless contracted by me, personally. ALBERT ROSENTHAL, 10 South 18th St., Philadelphia, Pa.

MY WIFE, MARY ELIZABETH BRADY, having left my bed and board, I shall no longer be responsible for any debts incurred by her. Howard F. Brady, 1,264 Ocean Av., Brooklyn, N. Y.

RUSSELL, GEORGE, PUBLIC ACCOUNTANT, died Nov. 22, suddenly. Friends communicate Henry Meyer, undertaker, 458 West 145th. Edgecombe 3048.

DAX DORE—COME HOME; MOTHER SICK. Father, 4722 Chestnut St., West Philadelphia, Apt. 4. Write letter. JOSEPHINE (sister).

CHARLIE—AM CRITICAL CONDITION; communicate at once; urgent. Your brother, JULIUS APPLEBAUM.

WANTED FOR ADOPTION, BOY INFANT, by Protestant family; full information desired. P 228 Times.

FRANK HANE, 320 EAST 57TH, IS NOT responsible for any debts contracted by his wife Caroline Hank.

WEXNER, JOSEPH—IMPORTANT. PHONE Mr. Deerfield at Dry Dock 3091.

The New York Times offers a reward of $100 for information leading to the arrest and conviction of any person who inserts a fraudulent advertisement in its columns.

SAYS FRANCE LOSES IN LATIN AMERICA

Frenchman Tells Nation That Its Trade and Intellectual Influence There Are Waning.

ITS POSITION IS NOW FIFTH

Business Man's Warning Receives Attention in Paris in Connection With Hoover's Trip.

Special Cable to THE NEW YORK TIMES.

PARIS, Nov. 28.—At the moment when European nations are following with great interest the Latin-American tour of President-elect Hoover, a warning from an important French business man who has just returned from a six months' visit to South America is receiving much attention in commercial circles.

French influence, commercial and intellectual, are in danger of being wiped out in Latin America, according to this Frenchman, whose name is withheld by l'Intransigeant. The aggressive policy of the United States, Great Britain and other nations he holds responsible for the rapidly weakening position of France throughout Latin America, and more particularly Argentina, Chile and Uruguay.

"I have just made a comprehensive survey of these countries," the French industrialist is quoted as saying, "and I must warn my countrymen that France is faced with the possibility of being entirely forgotten in a part of the world where French prestige was once paramount.

France in Fifth Place.

"Furthermore, if in South America, where many ties bind the people to us, our position has become so secondary, what must be the position of France in other parts of the world where no such links ever existed? Frenchmen must realize that there are but two vital means by which a nation is able to perpetuate its influence abroad—through the commerce and the intellectual fields. All other influences are of but fleeting importance.

"It is needless to speak of political influence, for nothing could be more uncertain. French political views and ideas sway the outside world first one way and then another, never permitting public opinion to remain favorably inclined for any length of time.

"In Latin America we have been beaten by the Americans and the British—even the Italians and the Germans are now ahead of us. Thus, France, with the strongest links, finds herself in fifth place.

"It is not so many years ago that France was second only to Britain in point of commercial business.

"Then take the realm of the intellect. Where our professors, doctors and savants were once sought after, we now find the greatest activity among the Italians and the Germans—the former in arts and letters, the latter in medicine and the sciences. Both, strongly supported by their governments, are advancing with a force that France cannot hope to contend with.

French Schools Dying Out.

"French schools and colleges continue to exist, but the time is soon coming when it will be in name only, for, as the French priests and members of French religious orders have died off, they have been replaced not with young Frenchmen, but with Italians, Spanish and Germans.

"It is only a question of a short time when nothing but the French name will remain as a souvenir of the time when French thought dominated through these excellent institutions of learning.

"It would be well for French politicians to ponder this calamity. Let them think of this when the famous Articles 70 and 71 and 71-bis come up again for consideration. Unless the French religious orders are placed in a position to rehabilitate French teaching in Latin America, our intellectual influence will quickly go the same route as our commercial standing."

Articles 70 and 71 of the French budget provide for the restoration, under certain conditions, of some property to church societies and for the creation of rights of domicile for the training of missionary orders engaged in foreign missionary work. Foreign Minister Briand is held responsible for their insertion in the budget. A great deal of agitation has centred about them in the French Chamber and they contributed to the downfall recently by the Poincaré Cabinet of national union. The articles have not yet been voted.

GAS BAN BILL IN REICHSTAG.

Stresemann Submits Measure Approved at Geneva.

Wireless to THE NEW YORK TIMES.

BERLIN, Nov. 28.—Foreign Minister Stresemann and General Groener, Minister of Defense, submitted to the Reichstag today a new bill concerning the prohibition of gas warfare in accordance with the Geneva agreement signed at the disarmament conference in June, 1925.

This agreement was drawn up when Germany's delegates declared the Reich would join in any agreement abolishing the use of poison gas in war.

IRWINTON BANK NOT SHUT.

Georgia Institution Was Erroneously Reported as Closed.

MACON, Ga., Nov. 28 (AP).—The Irwinton Bank of Irwinton, Ga., which was erroneously listed among those which closed yesterday, due to the suspension of the Fourth National Bank here Monday, is open and doing business, George Carswell, president of the institution, informed The Macon Telegraph late today.

He pointed out that the Fourth National, to which was attributed responsibility for the suspension of seven other banks in Georgia, had not affected the Irwinton institution. Mr. Carswell, who is Secretary of State, said the bank had been doing business as usual.

The Irwinton Bank was organized in 1909 and is capitalized at $15,000. In its report of Oct. 1, the bank showed surplus and undivided profits of $7,293.01.

The Associated Press is glad to make this correction.

Charge purchases made November 30th will be billed January 1st.

RUSSEKS
FIFTH AVENUE
At 36th Street

ALL SALES FINAL

Friday and Saturday

Will Close Out

at Greatly Reduced Prices

WOMEN'S WINTER COATS

$110

formerly $125 to $175

Fine, suedelike fabrics, trimmed with caracul, badger, lynx, kit fox and skunk. In black and the better colors.

Sizes 36 to 46—sixth floor

MISSES' WINTER COATS

$88

formerly $110 to $165

Coats reduced from regular stock—Representative of the best in Russeks fur and fashion.

Sizes 12 to 20 — fourth floor

WOMEN'S SMART GOWNS

$38

formerly $59.50 to $95

Daytime and evening dresses in transparent velvet, satin crepe and novelties. Black and high shades.

Sizes 36 to 46 — sixth floor

MISSES' DRESSES'

$25

formerly $39.50 to $55

Daytime and afternoon frocks, in the best materials and colors, including crepe and transparent velvet.

Sizes 14 to 20 — third floor

JUNIORS' WINTER COATS

$28 formerly $49.50 to $65

$58 formerly $79.50 to $95

For dress, school or sports. Mixtures or smooth fabrics, luxuriously furred and beautifully tailored, each amazing value at its reduced price.

Sizes 11-13-15 — seventh floor

JUNIORS' DRESSES & GOWNS

$12 formerly $19.75 to $25

$22 formerly $29.50 to $45

For dress, school or sports. Smart styles greatly reduced for immediate clearance; one or two piece models in silks or cloths.

Sizes 11-13-15 — seventh floor

STORE CLOSED ALL DAY THANKSGIVING DAY

Charge Purchases made during the balance of this month will not be billed until January 1st.

FRANKLIN SIMON & CO.

Fifth Avenue, 4 to 16 West 38 St.

FRIDAY

At New Low Prices

MEN'S OVERCOATS

Blues or Oxfords—Full Silk Lined

$39 A New Low Price

$49 A New Low Price

Blue or oxford double-breasted all-occasion overcoats, full sturdi-silk lined.

MEN'S SUITS

In Shades or Tints of Wine, Blue or Gray

$39

A New Low Price

Single or double-breasted models—included are unfinished worsted suits.

Men's Shirts of White Carmoor-London Broadcloth or Colored Madras

$1.85

A New Low Price

Of Carmoor-London Broadcloth—collar attached or neckband models—or colored woven madras with two separate laundered collars.

Colored Madras Shirts

A New Low Price $2.45

Of woven madras with two separate collars to match—in the new pastel shades that the well dressed man demands

Men's Moire Ties

A New Low Price $1.95

Of fine quality imported moire in the new colors including a large assortment of the desirable wines or greens

Madras Union Suits

A New Low Price $1.35

Athletic union suits of fine quality madras—with fullness in the back for comfort

Men's Socks

A New Low Price 55¢

In the solid colors and check effects most in demand now—of silk or wool mixture

Carmoor-London Wool Socks

A New Low Price 95¢

Carmoor-London wool half hose of lightweight wool in the popular allover patterns.

Imported Lisle Socks

A New Low Price $1.25

Men's imported French lisle socks, in the new solid colors or in small designs.

Men's Shoes

A New Low Price

$7.50

In the proper shades of brown demanded by the trend of color in suits—and black for the conservative man.

Soft Hats or Derbies

A New Low Price

$4.85

Both the soft hats and the derbies include hats with the desired narrower brim. The soft hats come in all the new colors for winter.

VIENNA ART EXPERT REJECTED FAKES

Dr. Planiscig Says He First Learned of Spurious Italian Works in 1921.

HE PROTESTED TO DEALER

Dutch Critic, Reversing Opinion, Now Holds Thirty Van Goghs Were Imitations.

Wireless to THE NEW YORK TIMES.

VIENNA, Nov. 28.—How American museums and private American collectors have been supposedly swindled out of hundreds of thousands of dollars in the purchase of alleged fake Italian sculptures was told to the writer today by Dr. Leo Planiscig, custodian of the former Imperial Museum of Fine Arts in Vienna and one of the world's greatest experts on Italian renaissance sculpture.

Dr. Planiscig first learned of the existence of these alleged fakes in 1921, when Italian art dealers attempted to exchange one of them for museum pieces here.

"In 1921 a Venetian offered the Vienna Museum a fourteenth century wood sculpture of Simone Martini representing Maria with a child," he said. "I doubted its authenticity, and in Florence I saw a sculpture by Lorenzo Vecchietta in which the children's figures were identical with those of the alleged Martini. This was peculiar, as a period of 130 years separated the works.

"At the same time I investigated in a cemetery a monument supposedly executed by Mino da Fiesole. There I was offered a monumental sculpture, the existence of which I had not heard of before. It was claimed that this work, representing a reclining nun, had been found by a monk in an abbey near Siena destroyed by an earthquake in the eighteenth century.

Compared Piece With Original.

"I investigated and discovered a similar sculpture in Florence which I knew to be genuine. But when I compared the classic line of the faces the difference was obvious. The original lines of the classic were strong; those of the fake, sweet, sentimental, modern and identical to the fake wood sculpture that I had refused.

"Upon my return to Vienna I found the Fiesole monument here, but I managed to have it rejected, whereupon it was returned to Italy and later sold to the Boston Museum of Fine Arts.

"The same year the Paris art dealer sold two stone sculptures of Maria and the Annunciation, supposedly a Vecchietta, to a private American art lover.

"In 1924 I saw another sculpture of the Annunciation signed by Simone Martini and sold for several thousands of dollars to an American, too.

Found Anachronism "Startling."

"The museum of Cleveland, in the meantime, bought a piece of wood sculpture, a 'Maria with the Child,' supposedly by Giovanni Pisano. I protested to the Italian art dealer that this 'Maria' had an identical origin with another by Simone Martini. This anachronism is startling, as forty years separate the lives of these artists. An investigation confirmed my suspicions, and it was stated that an Italian, named Dossena, was executing all these fakes.

"The falsifications of Dossena were executed in the prettiest way and were made in marble from Carrara. The falsifications in wood and stone works were detectable more through knowledge of the work of various artists than in any other way. I was told all the falsifications executed by Dossena, till now known to be forty-five, have the same character. A large stock of Dossena falsifications were unsalable and are still at Venice."

[The deception over the alleged sculptures of the Italian renaissance period was laid by the sculptor, Alceo Dossena, on his agents. He said he acted in good faith, believing his works were to be sold as copies only. Dossena explained that he became aware of the use to which his copies were being put only when he saw a photograph of a Donatello copy, and was asked who made it. Dossena said it was his own work, and then he was told two or three of his statues were in museums as real antiques.]

Holds "Van Goghs" Fakes.

Wireless to THE NEW YORK TIMES.

BERLIN, Nov. 28.—Two or three faked Vincent van Gogh paintings have been sold to American collectors it was learned here today when accusations were made that Germany and other countries had been victimized to the extent of some thirty spurious works supposedly from the same Dutch master.

The name of Van Gogh's imitator is not known, but dealers here believe the State attorney will start an investigation shortly. The first suspicion was raised by the firm of Paul Cassirer of Berlin, who two years ago refused to exhibit a number of questioned pictures. Leading experts were unable to agree whether or not these paintings, which appeared on the market slowly, one by one, were genuine.

Nevertheless all thirty were sold, mainly on the decision of the Dutch expert, Dr. de la Faille, who is regarded as a leading Van Gogh specialist and who published photographs of the paintings in a catalogue six months ago.

Expert Admits Error.

The prices paid for the works varied between 25,000 marks (about $6,250) and 50,000 marks each. A few months ago, however, Dr. de la Faille examined some of these paintings again and declared he had erred and that every one had been faked.

Otto Wacker, the Berlin dealer who handled the alleged fakes, has declared that he bought them from a well-known collecting family, and he insists the paintings are genuine. He refused, however, to give the family's name on the ground that he had been forbidden to do so. The dealer said that all the works were examined by Dr. de la Faille before he bought them.

In connection with the reported imitations of Renaissance pieces by the Italian sculptor Dossena, suspicion has been again aroused regarding the genuineness of the Attic goddess which was bought three years ago for the Berlin museum at a cost of 3,000,000 marks (about $750,000).

It was officially announced today, however, that the authenticity of the sculpture was unquestionable.

Believes Statement Premature.

BERLIN, Nov. 28 (AP). — J. Meier-Graefe, the German Van Gogh expert, considers that the statement by Dr. de la Faille concerning the questionable Van Gogh paintings is premature.

"He himself is inclined to doubt that they are counterfeits and declares it is the consensus of other Dutch experts that the paintings are genuine.

New York Not Surprised.

The report that fake paintings attributed to Van Gogh have been placed on the market will hardly cause surprise here, since it is generally realized in art circles that the faking of paintings is not rare but continuous.

Vincent Van Gogh was one of the leaders of post-impressionism. Although born in Holland in 1853, he is often classified among French painters, as his mature work was done after he had moved to France.

Cunard Provides A New Beginning To Winter... An Early West Indies Cruise...

The cruise ship Franconia leaves New York on December 1st for Port-au-Prince, Kingston, Colon, Havana and Nassau . . . A 16 days' cruise just when business is slackening before Christmas . . . Cheaper than staying at home . . . Do your Christmas shopping en route at incredibly low prices . . . Two days out of New York you can be gliding down the lazy lilting waters of the Caribbean . . . in two weeks' time you can dip into Spanish night life in Havana . . . bathe at Nassau . . . lunch in Panama with the Pacific before you . . . see the tropics via CUNARD and then come back and say "Bring on your winter"!

THREE 16 DAY CRUISES -- $200 UP
Visiting Port-au-Prince, Kingston, Colon, Havana, Nassau
S.S. FRANCONIA from N. Y.—Dec. 1 and Dec. 20, 1928
S.S. SCYTHIA from N. Y.—Jan. 7, 1929

TWO 31 DAY CRUISES -- $300 UP
Visiting Nassau, Havana, Port-au-Prince, Kingston, Trinidad, Curacao, La Guayra, Trinidad, Martinique, Barbados, San Juan, Bermuda
S.S. CALIFORNIA from N. Y.—Jan. 19 and Feb. 23, 1929

YOUR LOCAL AGENT OR 25 BROADWAY, NEW YORK

CUNARD-ANCHOR WEST INDIES CRUISES

Also Two Cruises to the Mediterranean

Best's says

Let the Boy's Tuxedo Be A Boy's Price

Best's 35.00 Tuxedo Is Correct According to the Standards of the Leading Eastern Prep-Schools

and judging from the speed with which it sells to well-dressed youths it is decidedly the best tuxedo value in New York!

Unfinished worsted in rich black with grosgrain silk lapels. Sizes 14 to 20.

TUXEDO WAISTCOATS ARE 5.00 and 7.50

Seventh floor

Best & Co.

Fifth Avenue at 35th Street—N. Y.

168 Regent Street, London

Charge purchases made tomorrow will appear on bills rendered January 1st.

Hotel
Chesterfield
130 West 49th St.
East of B'way—Times Square
600 Rooms
DAILY RATES Per Day
Single Rooms . . $2.00
Adjoining Bath
Double rooms . . . $3.00
Adjoining Bath (2 persons)
Single Rooms . . . $3.00
with Private Bath
Double Rooms . . $4.00
Private Bath (2 Persons)
Special Weekly Rates
Telephone: BRYant 8000

No Exchanges
No C. O. D.'s

BONWIT TELLER & CO.
FIFTH AVENUE AT 38TH STREET

No Credits
All Sales Final

Extraordinary Reductions

FRIDAY *and* SATURDAY

RICHLY FURRED COATS
For Women and Misses

90.00 *formerly up to 125.00*
150.00 *formerly up to 195.00*
210.00 *formerly up to 255.00*

Foxes in the beige or grey tones or in black, natural lynx, krimmer, fisher fitch, mountain sable, skunk, kit fox, flat caracul, beaver and such smart rich furs fashion full, flattering collars, varied cuffs, and many new deep borders on these coats . . . the coats have been taken from our own collections and represent the season's smartest fashions.

[women's coats . . . sizes 34 to 44 . . . *second floor*
misses' coats . . . sizes 14 to 18 . . . *third floor*]

DAYTIME *and* EVENING GOWNS
For Women and Misses

34.00 *formerly up to 75.00*
48.00 *formerly up to 95.00*
58.00 *formerly up to 125.00*
78.00 *formerly up to 210.00*

These groups have been taken from our own stock and therefore include those smart youthful fashions expertly finished, for which we are known . . . the evening gowns are of satin, velvet, or dull crepe, of sheer crepe or chiffon, jewelled or plain, taffeta bouffants for misses, the tailored daytime or the afternoon frocks are of satin, flat crepe or velvet.

[women's gowns . . . sizes 34 to 44 . . . *second floor*
misses' gowns . . . sizes 12 to 20 . . . *third floor*]

SPORTS CLOTHES

SPORTS COATS . . . *for town, country or travel*

69.00 *formerly up to 110.00*
98.00 *formerly up to 165.00*

SPORTS FROCKS . . . *in fashions and fabrics for immediate wear*

22.00 *formerly up to 49.00*
38.00 *formerly up to 85.00*

KNITTED FROCKS AND SUITS *in bouclette, zephyr, kashmir or silk*

16.00 *formerly up to 35.00*
22.00 *formerly up to 49.00*

[sports clothes . . . for women and misses . . . *fourth floor*]

IMPORTED CREPE SILK OVERBLOUSES

12.75 *formerly up to 35.00*

Smart types for street or afternoon . . . to complete the tailleur or to wear with the separate skirt. Beautifully adorned with embroidery or hand-drawnwork. In white, flesh, or cocoa.

[women's and misses' blouses . . . *fourth floor*]

LOSS WAS $85,300,000 IN PORTO RICO GALE

Committee Reports on Hurricane—Towner Will Take Data to Washington to Ask Aid.

TOTAL IS 7 TIMES BUDGET

Damage to Farms Was $46,000,000—Reconstruction Work Done So Far Amounts to $7,330,000.

Wireless to THE NEW YORK TIMES.

SAN JUAN, Nov. 28.—Porto Rico's September hurricane loss exceeded $85,300,000, according to the report of the central survey committee completed late today. The report will be taken to Washington by Governor Horace Towner and other officials as a basis for asking Federal aid for the island's rehabilitation.

The total comes close to the estimate of $100,000,000 made quickly after the storm and the actual loss is possibly nearer that astimate than the figures in the report, for the committee states that it did not include losses of live stock or household furniture.

The report, complete with tabulated totals, will be available tomorrow for the use of the commission in Washington. The survey was made by a committee appointed by Governor Towner one month after the storm, which chose as its head Major C. S. Ridley.

The island was divided into fifteen districts, each in charge of an army officer with the whole school organization and other government employes available for field work. For some days more than 4,000 persons were in field and all the data were collected and tabulated within a month.

Out of the total losses reported more than $46,000,000 are agricultural and of this amount the coffee losses will exceed $18,000,000. The survey of reconstruction work done up to date places its value at $7,330,000, of which about two-thirds is for private dwellings.

Towner Will Leave Today.

SAN JUAN, Nov. 28 (AP).—The total loss suffered in the hurricane here, $83,300,000, is slightly more than one-quarter of the total assessed wealth of Porto Rico and is seven times the usual annual budget of the government.

Governor Towner will start for Washington tomorrow to urge Congressional appropriations for the rehabilitation of the island.

NAVY CARRIES AID TO STRICKEN FILIPINOS

Cruiser and Four Destroyers Take Supplies to Typhoon Victims—Death List Passes 200.

MANILA, Nov. 28 (AP).—The death list was shown to have exceeded 200 today following the typhoon which first struck the central Philippines on Thursday. It is expected to reach a much higher total when the disrupted communications are fully restored.

The Red Cross, with $20,000 at its disposal, is relieving distress in the devastated regions, which include the provinces of Sorsogon, Albay and Masbate, where 10,000 persons are homeless.

A prominent part in the relief work has been played by the United States Navy. The cruiser Milwaukee, which distributed supplies to sufferers in the central islands of the archipelago, is expected to return here tomorrow. Four destroyers, the Pope, Truxton, Peary and John D. Ford, departed today carrying medical supplies and foodstuffs to the stricken area.

The typhoon raged in northern Luzon today. Having wreaked its fury upon the islands south of Manila, from Thursday until Saturday, the tempest passed over the China Sea and then swirled back upon the island of which Manila is the centre.

Acting upon the order of Governor General Henry L. Stimson, provincial governors in the devastated areas will sequestrate privately owned food supplies, fixing prices and aiding in distribution.

Preliminary reports from the cruiser Milwaukee indicated that the need for emergency relief was not so great as was feared.

The Milwaukee went to Leyte Island today after having visited the Island of Samar, leaving Red Cross workers and relief supplies. Previous reports indicated that there were about 10,000 homeless on Leyte. The Milwaukee has reported that no extra relief work was needed at Legaspi.

Jay-Thorpe Inc.
57TH AND 56TH STREETS, WEST

WHITE ERMINE
by Jay-Thorpe

OUR Paris correspondent cables that exclusive women are wearing white ermine—more so than for years!

In New York, every formal evening affair brings out more wraps in flattering ermine!

At Jay-Thorpe, where many of the most distinguished ermines are being selected, you'll find a collection that sums up everything you could ask of an ermine wrap:

Whiteness . . with the pure radiance of finest ermine

Chic . . with accent on new details and slender silhouette

Dramatic contrast . . in flattering collars of Russia sable

And prices that are not too high—decidedly moderate, in fact, for the luxurious quality and workmanship of Jay-Thorpe furs!

Made to order or ready to put on

From 1650.00

STORE CLOSED ALL DAY THANKSGIVING DAY
Charge Purchases made during the balance of this month will not be billed until January 1st

Franklin Simon & Co.
A Store of Individual Shops
FIFTH AVENUE, 37TH AND 38TH STREETS, NEW YORK

FRIDAY
WINTER APPAREL AT REDUCED PRICES
For Women, Misses, Girls and Children

Women's High Class Coats
135.00
Regular Prices $175.00 to $295.00
Daytime, sports or evening coats of the finest kind—of kashmirs, tweeds, brilliant lamés or rich velvets with the winter's most luxurious furs.

Women's Smart Gowns
18.50
Regular Prices $39.50 to $59.50
Daytime or evening gowns in one or two-piece models of silk crêpe, crêpe satin, chiffon, tweeds or the smart lightweight wool fabrics.

Women's Smart Shoes
8.50
Regular Prices $12.00 and $14.00
Broad-strap, T-strap or step-in buckle pumps—in black or brown suede, black calf or patent leather.

In the Sports Shop
Smart Sports Frocks
17.00
Regular Prices $29.50 to $75.00
Women's and misses' sports frocks for town or country in smart fabrics, tweeds, jersey or silk crêpe in one, two or three-piece models.

Children's Coats with Fur
15.00
Regular Prices $24.50 and $29.50
Of kashmir suede, wool fleeces or tweed with beaver, nutria or opossum fur and with warm interlinings. Sizes 2 to 6 years.

High Class Negligees
19.75
Regular Prices $29.50 to $59.50
Of velvet brocade, lamé, crêpe satin or chiffon—tailored or with laces, ostrich or marabou. Also matelasse robes. In all boudoir shades.

Imported Shawls
9.75
Regular Prices $25.00 to $29.50
This is less than half the former prices of these fine shawls which include Italian silk and embroidered metallic squares in evening shades.

A NEW COLLECTION OF MISSES' FINE WINTER COATS
75.00
A New Low Price
Karakul, wolf, fox or beaver are some of the fine furs that makes these new coats unusual and they are applied lavishly in huge collars and cuffs or borders. Of kashmir suede in a complete collection of colors and sizes. Sizes 14 to 20 years.

MISSES' DAYTIME OR AFTERNOON DRESSES
25.00
Regular Prices $39.50 to $75.00
Of silk crêpes, satins, chiffons or the fashionable lightweight wool fabrics in one or two-piece models and in the winter's smart fashions and colors. Sizes 14 to 20 years.

MISSES' DAYTIME OR EVENING DRESSES
38.00
Regular Prices $49.50 to $98.50
Lovely dresses of silk crêpe, crêpe satin, chiffon, transparent velvet or metal tissues in all the youthful new fashions for daytime or evening. Sizes 14 to 20 years.

JR. MISSES' SMART COATS
28.00
Regular Prices $39.50 to $59.50
Town, travel or sports coats of kashmir or tweed with the season's fashionable furs used in large collars, or collars and cuffs. Silk crêpe lined. Sizes 13 to 17 years.

GIRLS' WINTER COATS WITH FUR
19.75
Regular Prices $29.50 to $39.50
Kashmir or tweed coats with collars or collars and cuffs of the smart youthful furs. In the new colors. Silk or kashmir lined. Sizes 6 to 12 years.

Junior Misses' Dresses
12.00
Regular Prices $16.75 to $39.50
The season's smart fashions in dresses of silk crêpe, Georgette, chiffon, velveteen or lightweight wool fabrics in one or two-piece models. Sizes 13 to 17 years.

Jr. Misses' Knitted Dresses
9.75
Regular Prices $12.75 to $15.75
The smart two-piece knitted sweater sports dresses that can be worn in town or in the country. In all the new winter sports colors. Sizes 12 to 18 years.

Misses' Ensemble Suits with Fur
58.00
Regular Prices $85.00 to $175.00
Smart three-piece tweed or kashmir suits with finger-tip or full-length coats with raccoon, karakul, badger or nutria fur. Sizes 14 to 20 years.

Women's Ensemble Suits
68.00
Regular Prices $115.00 to $165.00
Of tweed, kashmir, velveteen or broadtail fur cloth with gowns or with blouses or sweaters. Many are richly furred.

In the Shop of Black and White
Smart Dresses
17.00
Regular Prices $29.50 to $39.50
Of black silk crêpe or Georgette; also printed silk tweeds or the lightweight wools in smart one or two-piece models.

Little Boy's London Suits
3.95
Regular Price $7.95
London-made two-piece jumper suits of all wool jersey in tan, French blue, green, brown or navy. Sizes 2 to 4 years.

Envelope or Pouch Bags
4.95
Regular Prices $7.50 to $9.75
Finely made bags of calfskin, antelope suede or snakeskin. Black or the smart colors and in fashions for street, sports or dress wear.

NEW STORM BREAKS DIKES IN LOWLANDS

Troops Sent to Aid Inhabitants —Belgian Queen Personally Distributes Relief.

IS FORCED TO QUIT BARGE

Travels on Road 20 Inches Deep in Water—Wreckage Lines Northwest Coast of France.

BRUSSELS, Nov. 28 (AP).—The storm, after a lull, again became violent tonight all along the coast. An enormous breach was opened in a dike near Breedene and Kursaal, Middlekerque, was threatened with destruction. Troops were sent to aid the inhabitants in their struggle with the elements. The crisis in the floods is expected at 1:00 P. M. tomorrow.

The floods today were subsiding in the valleys of the Meuse, Sambre and Ourthe. Queen Elizabeth visited the stricken districts to superintend the distribution of relief. She had some thrilling experiences while traveling in a military barge and at one point she transferred to a two-wheeled cab and was driven for almost two hours through a fierce squall and driving rain. The water stood 20 inches deep on the road.

When her majesty at length regained the barge, the rising tide and powerful currents rendered the oarsmen helpless to make headway and night was coming on when the Queen finally made land.

Wreckage Strews French Coast.

PARIS, Nov. 28 (AP).—The northwestern coasts of France were tonight one long line of wreckage. Bodies of men and derelict craft, crates of oranges and other merchandise had been washed ashore. French seamen were threatened with new troubles by rising winds.

The sea broke dikes along the Picardy coast today, flooding highways and fields near Le Treport. Three hundred feet of concrete dike were carried away at Boutainville, Normandy. Several unidentified bodies were washed up at that place.

The Chausey semaphore station signaled to Cherbourg that the big three-masted German schoolship Pommern was a derelict off the Normandy coast, completely demasted. She was abandoned several days ago in the channel after eighty cadets had been rescued by means of lifelines and hauled aboard a tug.

At Bordeaux, where bad weather was renewed, docks and quays were flooded by the rising waters of the Garonne. No ships were able to enter or leave the port in the face of the heavy seas.

Fishing Boats Caught in Squall.

Deceived by a temporary lull in the storm, ten fishing boats put out to sea from Grauduroi, a little Mediterranean port. They were caught in a squall. Eight managed to get back to port, but two sank and three men were drowned.

All navigators were warned that the permanent light at Lacroix, off the tip of Brittany, in latitude 48:50 north and longitude 3:00 west, had been extinguished. Because of the storm it was impossible to relight it.

Meanwhile, the violence of the elements inland had expended itself in furious winds. There were heavy snowfalls in the Pyrenees, the Vosges, the Jura, Savoy and Central mountains. From a foot to four and a half feet of snow fell on most of the mountains of France from an altitude of 2,000 feet up. Floods in rivers were subsiding, but this was believed to be only a temporary change and more high water was expected.

Floods Ravage Swedish Province.

STOCKHOLM, Nov. 28 (AP).—Almost incessant rains have caused serious floods in the Province of Norland. This has been reported as especially true in the district of Smaland and north of Scania.

In some lakes and rivers the water has risen twelve feet above normal, causing considerable damage.

Citizens Take to Roofs in Odessa.

MOSCOW, Nov. 28 (AP).—Part of the City of Odessa and several villages have been flooded and the inhabitants forced to take to the roofs of their houses in a terrific gale raging over the Black Sea.

Troops today were rendering assistance.

Panama Makes Visa Free.

PANAMA, Nov. 28 (AP).—Provincial Governors have been given authority to issue passports by a decree of the Foreign Office. The decree also provides that tourists and students may have visas without charge.

LINDBERGH PLAY MAKES HIT

Paris Greets Sacha Guitry Production Enthusiastically.

Special Cable to THE NEW YORK TIMES.

PARIS, Nov. 28.—Colonel Lindbergh landed in Paris out of the clouds again tonight and was welcomed to Le Bourget by a frantic crowd which fought for a glimpse of the young air hero from America. With Ambassador Herrick he passed through the streets to the Hotel de Ville amid resounding acclamations and flew the Spirit of St. Louis above the Eiffel Tower in a last farewell.

'Twas, of course, all make believe, but Paris likes its memory of that show so well that it applauded Sacha Guitry's spectacular pageant, "Lindbergh," with an enthusiasm reminiscent of that with which it greeted the aviator. The spectacle with many prodigious scenic effects was produced tonight at the Châtelet Théâtre. And while as a play it is little more than a series of tableaux, it seems destined to enjoy immense popularity, especially among children during the holiday season.

Spaniards to Study Our Colleges.

MADRID, Nov. 28 (AP).—Two architects have been selected by the government to go to the United States and study various American universities as models for a projected university town near Madrid. The commission created for the construction of the town has decided upon a five-year schedule for the erection of the buildings. The government has collected 22,000,000 pesetas ($3,520,000) for the project, the cost of which will be spread over a period of twenty years.

House Liveries & Chauffeurs' Uniforms

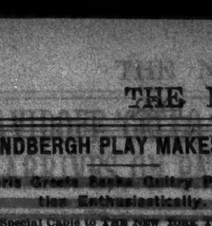

TO outfit your chauffeur.... your butler .... your second man.... we have provided uniforms and liveries of the faultless good taste which has identified this branch of our business for over 100 years. Shown in a special department devoted exclusively to this purpose.

Browning King

One East 45th St., just off 5th Ave.
1265 Broadway at 32nd St. 260 4th Ave. at 21st St.
Brooklyn: Fulton St. at DeKalb Ave.

KURZMAN—PRACTISING FURRIERS—661 FIFTH AVE.

SALE *of*

one-of-a-kind model

SPORTS FURS

$375

originally $450 to $650

They are the unusual, really *designed* type of fur coat that must be made by a master hand! The whole group is distinguished by original details of scarfs and collars, unusual belts and linings, lovely, slender lines, and a general air of young, wearable chic.

The furs are leopard cat, krimmer, American broadtail (grey, beige, black), pony (beige and black); kid caracul (grey and beige), lapin, hair seal (1), susliks (1), barunduki (1), and otter

THIRD FLOOR

Kurzman

Practising Furriers

661 Fifth Avenue 53nd-53rd Streets

Charge purchases made tomorrow will appear on bills rendered January 1st

PARIS **Best & Co.** LONDON

Fifth Avenue at 35th St.—N. Y.
Palm Beach

HOME FOR THE HOLIDAYS FASHIONS FOR YOUTH

The freshness, the smartness, and the moderate prices of the party clothes at Best's make them the first choice of all the young things home from school this week

At 39.50—Moire frocks for dining and dancing adapt Paris ideas in irregular hemlines and tight hips. *Sizes 14x to 20.*

At 65.00—The Norman Hartnell frock with the 1880 silhouette is charmingly copied in pompadour taffeta. One of several models at this price.

At 65.00—Copy of a Chanel chiffon frock with the floating, trailing silhouette for which she is known. In Chanel red and other colors.

At 55.00—A picture frock of moire has the princess bodice that the younger set favors.

The Debutante's Dance Frocks

At 98.50—Transparent velvet evening wrap with "muff" collar and deep cuffs of white erminette. Black and the smart colors. *Sizes 14x to 20.*

At 115.00—The new sheer velvet cape with the dipping back and wide cape collar caught up at the neck. Black and colors. *Sizes 14x to 18.*

At 125.00—Sheer velvet wrap with the favorite "Paquin" cape collar luxuriously banded with white hare. Black and colors. *Sizes 14x to 18.*

At 165.00—Sheer velvet wrap with "Lanvin" shirred sleeves and collar edged with wide band of mountain sable. Black and colors. *Sizes 14x to 18.*

At 185.00—Sheer velvet or imported metal brocade wraps with shirred collar. Luxuriously trimmed with white or dyed flying squirrel. *Sizes 14x to 18.*

The Younger Sets Evening Wraps

At 22.50—A group of five lovely party frocks for girls 10 to 16. Three models in georgette with tiers and pleatings. Two models in crepe de chine, one pleated model trimmed with velvet ribbon is pictured.

At 35.00—Five frocks for the sub-deb, with the sophisticated air that she adores. Moire, satin, georgette and crepe precieux. *Sizes 13 to 17.*

At 49.50.—Junior evening wraps of colorful velveteen with sunburst tucking and white hare collar and cuffs. Satin lining. Crimson, blue jay, or green. *Sizes 13 to 17.*

For School Girls and their Sub-Deb Sisters

PRESIDENT RESTING ON VIRGINIA SUMMIT

Continued from Page 1, Column 7.

feet, was made over steep, winding roads and through the trim reserves of the Shenandoah National Forest. The Italian marble mansion, which will house the distinguished visitors until Sunday night, stands like a sentinel on the brow of the mountain.

It seemed to be in the clouds as the road ascended from the village street and looked more like a cloud from that distance than a palatial abode that cost the original owner more than $500,000 to erect.

As the President and Mrs. Coolidge left their automobile to be greeted by the officials of the club the wind was blowing strongly and the thermometer registered 42 degrees. E. M. Crutchfield, president of the club, and Mrs. Crutchfield; Mr. and Mrs. Jonathan Bryan, Mr. and Mrs. Granville Gray, Mrs. Alexander Waddell, Mr. and Mrs. Thomas B. Scott and Mr. and Mrs. Allan J. Saville received the visitors, and later all were photographed. President Coolidge kept warm in a fur-lined coat. Mrs. Coolidge wore a rose-colored ensemble, with a close-fitting hat to match. She posed with Tiny Tim, the chow dog, which accompanied her from Washington.

Finds the Larder Stocked.

The reception over, Mrs. Coolidge inspected the gardens in the rear of the club while the President took a short walk and climbed into the tower which affords a view of twenty miles.

Within less than an hour cooks and servants brought from the White House were preparing dinner. The President found a dozen quail in the icebox for his dinner besides plenty of other tempting viands, including Virginia hams.

The first thing that caught his eye on the buffet was an old-fashioned fruit cake presented by Mrs. Crutchfield. For the Thanksgiving dinner there is a forty-pound gobbler, the gift of the women of Staunton.

President and Mrs. Coolidge are without guests. Mr. and Mrs. Frank W. Stearns, who were to have accompanied them, remained behind in Washington because of the illness of Mrs. Stearns. Mr. Coolidge's personal aides, Colonel Osmun Latrobe of the army, and Captain Wilson Brown of the navy, accompany him as does Lieut. Commander W. J. C. Agnew, a medical officer of the navy.

Dogs Interrupt Film Showing.

Tonight the President and Mrs. Coolidge sat in the large living room and saw and heard King George of England and King Alfonso of Spain speak in Movietone films. The President also had the unusual experience of seeing and hearing himself deliver his Thanksgiving proclamation in another film. In addition to Tiny Tim, four other White House dogs, the two white collies, King Cole and the Belgian police dog were roaming around the room while the film was being shown. They barked so loudly that the President drove them from the room and the talking pictures were reshown so that he might hear the words drowned by the barks.

The President and Mrs. Coolidge will attend union services tomorrow at the First Baptist Church at Charlottesville and be guests at a buffet luncheon given at the home of Dr. E. A. Alderman, president of the University of Virginia. They will also see the Thanksgiving day football game between the University of Virginia and the University of North Carolina.

House of Italian Marble.

Governor Byrd of Virginia and Governor McLean of North Carolina will also be at the luncheon and the football game.

The mansion occupied by the President was built in 1919 by Major James Dooley of Richmond. On his death in 1926 it became the Swannanoa Country Club, financed by a group of wealth Virginians.

It is built entirely of Italian marble, imported for the purpose and has Roman bathtubs. The Gardens are trimmed in imported marble and cover several acres. There are swimming pools and an observation tower in the Italian style. The house contains art glass windows which are said to be the equal of any in America. The hallway is nationally known among architects for its beauty and grace.

The entire estate covers about 700 acres. From the north the view is one of wild mountain grandeur. The head of bucks elbow one of the highest and most beautiful mountains in the Shenandoah National Park area, shuts off the view some ten miles distant. On the south, the view of the mountain range through the Natural Bridge National Forest area is unobstructed.

On the east is to be seen the famous Rockfish Valley of Virginia, stretching for many miles in checkerboard formation of orchards and cultivated land, dotted with rivers and highways.

On the west lies the famous Shenandoah Valley, stretching like a great blanket of green for some twenty miles, before it meets the mountains.

The club has 100 members, who come here week-ends from the larger cities to play golf. Several have villas in the grounds.

REICH APPOINTS DIRKSEN.

Makes Foreign Office Official Ambassador to Moscow.

BERLIN, Nov. 28 (AP).—Dr. Herbert von Dirksen, chief of the eastern section of the Foreign Office, has been appointed Ambassador to the Soviet Union at Moscow, succeeding the late Count von Brockdorff-Rantzau.

Dr. von Dirksen has been in the German diplomatic service only ten years. His father, who was a diplomat himself, did not wish his son to follow the same career. Consequently, young von Dirksen went into the civil service instead. This, however, did not satisfy him and he undertook a trip around the world, visiting the German African colonies.

As an officer in the Uhlan regiment, he fought in the World War. He was active in the civil government in Belgium for a time and then went to the German Legation at The Hague. He began his diplomatic career in 1918 when he went to Kiev as diplomatic representative. In 1919 he took up work in the border State section of the Foreign Office in Berlin and then became first secretary at Warsaw, acting as Chargé d'Affaires during the difficult period of the Kurfanty rising in Upper Silesia.

He was next appointed chief of the Polish section of the Foreign Office, then in 1923 Consul General at Danzig and in 1926 chief of the eastern section. He is 46 years old.

FIFTH AVENUE 34TH STREET

B. ALTMAN & CO.

MADISON AVENUE 35TH STREET

TELEPHONE: MURray HILL 7000

Semi-Annual Clearance of READY TO WEAR

Featuring striking values and savings in smart apparel reduced for immediate clearance

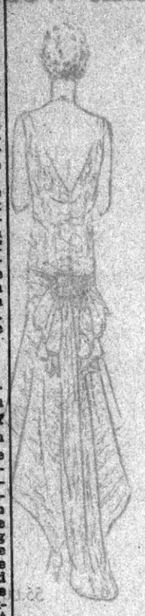

MISSES' DRESSES

Sizes, 14x to 20

Fashions for street, afternoon, evening.

Reduced for Immediate Clearance

PRICES NOW

$19.50 to $95

MISSES' DRESSES—THIRD FLOOR

WOMEN'S DRESSES

Sizes, 34 to 46

Fashions for afternoon and evening.

Reduced for Immediate Clearance

PRICES NOW

$19.50 to $95

WOMEN'S DRESSES—THIRD FLOOR

Fine Sportswear

For Misses and Women

FROCKS

of tweed, jersey and flannel

$12.50 to $35

ENSEMBLES

of tweed, some fur trimmed

COATS

for Winter sports

Reduced for Immediate Clearance

SPORTSWEAR—THIRD FLOOR

MISSES' and WOMEN'S WINTER COATS

Richly furred Altman coats taken from regular stock and

Reduced for Immediate Clearance

Prices Now

$59 to $225

MISSES' AND WOMEN'S COATS THIRD FLOOR

Outer Apparel

For Girls and Miss Junior

Girls' sizes, 8 to 16

Miss Junior sizes, 13, 15, 17

For both practical and dress-up occasions

Reduced for Immediate Clearance

Junior Misses' Frocks $9.75 to $39

Coats, $19.50 to $95

For Girls

Dresses, $5.75 up

Coats, $16.50 up

GIRLS' AND MISS JUNIOR APPAREL—SECOND FLOOR

BIDDLE DENIES PLAN FOR A CLUB IN PARK

Officer of Dieppe Corporation Asserts It Would Keep Casino a Public Institution.

SAYS PRICES WOULD BE LOW

Declares His Company Was Formed to Promote a Civic Movement—Terms Talk of Big Fees False.

With briefs filed with Justice Ingraham of the Supreme Court in the taxpayer's suit brought by Samuel Krengel to restrain Mayor Walker and Park Commissioner Herrick from leasing the Central Park Casino to the Dieppe Corporation at the expiration of the present lease held by C. F. Zittel, A. J. Drexel Biddle, who is the vice-president of the Dieppe Corporation, denied yesterday the charges made by Mr. Zittel and his attorney that the proposed alterations for the Casino planned to turn it into a private club in any sense.

"The idea of the Casino was originally based upon the decision of a number of us to do something to make the Casino more entertaining and inviting to the public and visitors in the greatest city in the world," declared Mr. Biddle.

He referred to Strawberry Mansion in Fairmount Park, Philadelphia, where "one may drive out to have tea or dinner in a most inviting place." There was no finer park anywhere, he added, than Central Park and said that the Casino should be more attractive than it is at present.

"As to the statements about private rooms, there is nothing to that whatsoever. We do not plan a private club, in any sense. Our sole intention is to provide for the public's entertainment and to see that the people get proper protection from high prices. We want to keep it a public institution, and make it as attractive a centre as possible. It is purely a civic movement and the corporation was only formed for the reason that the Casino had to be leased to some one.

"I want it made clear that I would not have gone into it under any other circumstance except that of doing something for the public good."

Mr. Biddle characterized as entirely without foundation a statement which was published yesterday in a theatrical trade weekly to the effect that the Casino would be operated as a membership club, with an initiation fee of $1,000, with probably the same amount as annual dues. It was further stated that the dues at the club on the St. Regis roof, in which Mr. Biddle is also interested, were also $1,000.

"I do not know where the idea of dues for the Casino originated, but I do know that there is absolutely nothing to it whatsoever," said Mr. Biddle. "Furthermore, concerning the dues of the St. Regis Club, there is only $50 as a membership fee, with no other dues. We purposely kept the membership fee as low as possible, charging the lowest that we could afford to run on."

Mr Zittel made public yesterday the text of a letter he had received from the Broadway Association, offering to be of assistance in the matter of the Casino lease. The letter was as follows:

Broadway Association, Executive Offices, Fisk Building, Broadway and Fifty-seventh Street, New York, Nov. 22, 1928.

Mr. C. F. Zittel, Central Park Casino, Fifth Avenue and Seventy-second Street, New York.

My dear Mr. Zittel:

I note by THE NEW YORK TIMES that there is a controversy over the extension of your leasehold of the Central Park Casino. Not being familiar with your plans, may we inquire if we can be of any service to you in supporting your application and testimony of the manner in which you have conducted the Casino in the past?

Awaiting your further pleasure,

Sincerely,

John E. Gratke, Managing Director.

Alexander Rose, counsel for Mr. Zittel, filed his brief on Monday, and Charles L. Hoffman, representing the Dieppe Corporation, filed his brief yesterday. It is expected that Justice Ingraham will render his decision in several days.

BANDITS GET PAYROLL OF $3,100 IN BROOKLYN

Revive Fainting Woman and Scold Her for Screaming Before Making Their Escape.

Four armed men held up three men and two women employes of the Continental Paper and Bag Mill, with offices in the Bush Terminal Building at the foot of Fifty-first Street, Brooklyn, shortly after 6 o'clock last night, and stole a $3,100 payroll that had been delivered to the offices by armored truck a short time before. The routine of the hold-up was twice interrupted, once when the robbers revived one of the women who fainted and once when both women were taken behind a rear partition. The robbers then forced the men employes to remove their trousers as an insurance against quick pursuit.

The employes held up were Ethel Stempler and Geraldine Patrone, stenographers; Ralph Stout, the mill cashier, who was engaged in filling pay envelopes; Tells Lodell, mill foreman, and Arthur Fielding, shipping clerk. When the men produced revolvers Miss Patrone screamed and fainted. One of their number brought water and revived her. He then scolded her for screaming.

Meanwhile another of the men scooped up all the money and the filled pay envelopes in sight. The women were then sent behind a partition, the mens' trousers were taken, and the robbers escaped.

Stout, the cashier, immediately notified the Fourth Avenue Police Station of the hold-up. The mill employes were able to furnish descriptions of the four men.

Leopold and Astrid in Port Said.

PORT SAID, Egypt, Nov. 28 (AP).—Crown Prince Leopold and Princess Astrid of Belgium, who are on a holiday tour to the East Indies incognito, landed here today from the steamship Insulinde for a brief stay. They were met by the Belgian Minister, who came from Cairo.

COURT DENIES REVIEW OF 6TH DISTRICT VOTE

Sees No Reason to Open Machines for Dolen, Assembly Candidate, Defeated by 12 Votes.

Supreme Court Justice Wasservogel denied yesterday the application by Irving Dolen, Tammany candidate for the Assembly in the Sixth District at the last election, to open three voting machines in the district on his contention that, while the canvass shows that he was defeated by twelve votes by Louis J. Lefkowitz, the Republican candidate, Dolen would have been elected but for errors in the recording of the machine voting.

Justice Wasservogel said that only the machines in the Sixteenth, Twenty-sixth and Twenty-eighth Election districts were involved in the application. Dolen attacked the recorded vote in the Sixteenth because it indicated an excess of ten over the number shown on the public counter of the machine as having voted. The court said that 467 voted but that the returns gave only 451. The machine recorded 232 for Lefkowitz, 167 for Dolen and scattering votes for other candidates, making a total of 461 shown by the machine. The court said the recorded votes should have been 451. No proof was offered to controvert the affidavits of the election inspectors that the vote was canvassed correctly, said the opinion. The error was due to the fact that the blank votes should have been recorded as six instead of sixteen, but this error did not affect the total for the leading candidates, the court said.

As to the Twenty-sixth District, the claim was made that the recorded vote indicated that Dolen received approximately 100 votes less than the other candidates on the Democratic ticket, while the contention as to the Twenty-eighth District was also that Dolen received less than the other candidates of his party. This is not good reason for permitting an examination of the voting machines, said the court.

"While proof of the closeness of the vote, coupled with some proof of discrepancy or irregularity would impel me to exercise in the applicant's behalf the discretion vested in the court by the election law, this fact alone, unsupported as it is by any such proof, does not warrant the exercise of such discretion," said Justice Wasservogel.

RECEIVES MEDAL OF VALOR.

Worker on New York Central Tug Decorated for Rescue.

James Gibson, a floatman on Tug 18, flagship of the New York Central's marine division here, received the company's medal for valor in the office of W. J. Fripp, assistant vice president of the road, 466 Lexington Avenue, yesterday morning for rescuing Frederick Lesure from the Hudson River off Weehawken on Sept. 22.

According to the citation, Lesure was sighted by the ferryboat Weehawken directly in its path as it was about to dock. The ferry backed water and lowered a lifeboat, but in the meantime the tug had responded to the call for help. When Lesure failed to get hold of a life ring and line, Gibson jumped in and put the ring around the man's body. Lesure told his rescuers he jumped from the Stony Point, another ferryboat, in an attempt to commit suicide.

The medal is the highest award given by the road to employes who risk their lives. John G. Walber, vice president in charge of personnel, assisted in the presentation. Gibson, who is 28 years old, lives at 23 Fifth Street, Weehawken, N. J.

Schwartz and Bride Off to China.

Bruno Schwartz, owner of the American Hankow Herald and representative of The Associated Press in that Chinese city, left New York last night en route to Shanghai with Mrs. Schwartz, a daughter of Mrs. Rose Hyman of 305 Riverside Drive and Del Monte, Cal., whom he married on Oct. 13. Mr. Schwartz was with the warring Northern and Southern armies in China during 1926 and 1927. During the Communist régime in Hankow early last year he suffered an injury which necessitated his return to this country for surgical treatment.

DAVIDOFF 'CELLO ARRIVES ON PARIS

Stradivarius Instrument of 1712 to Join the Wurlitzer String Collection.

ITS VALUE PUT AT $85,000

Liner's Master in Charge of It on Trip—Edouard Jonas Brings Group of Choultse Paintings.

The French liner Paris arrived yesterday morning with her most valuable bit of cargo not in one of her holds but in the cabin of Captain Yves Thomas, her commanding officer. It was the famous Davidoff 'cello, valued at approximately $85,000 and the work of Stradivarius of Cremona.

Made, it is said, in 1712 for the Grand Duke of Tuscany, and later owned by Davidoff, court musician to Russia, it was recently acquired for the Wurlitzer collection which, as a result, now owns two of the ten Stradivarius 'cellos in this country. Inasmuch as it was too valuable to be stowed in the regular cargo, Captain Thomas, who is a distinguished violinist, agreed to take charge of it for the voyage.

Also aboard the liner was a collection of Russian paintings by Iwan Choultse, formerly court painter to Czar Nicholas II. They are mainly snowscapes for which Choultse was especially noted and are said to be characterized by a great quality of luminosity. They were in the possession of Edouard Jonas, art dealer of 9 East Fifty-sixth Street, who arrived on the liner and who will open an exhibition of them next Saturday.

Mr. Jonas said that while in Europe he had acquired twenty paintings having a value of nearly $1,000,000. Among them are the portrait of Mme. Pomsadour by Boucher, "The Portrait of a Boy" by Fragonard, and a portrait of a woman by Sir James Russell. This will arrive on a later steamer.

Other passengers on the liner, which was a day late owing to heavy weather, were Mgr. Charles Ginisty, Archbishop of Verdun and head of the commission for the Douaumont monument; Harvey Firestone Jr. and Mrs. Firestone, Jascha Heifetz, Anne Morgan, and Edward J. Tilyou.

Other paintings by M. Choultse were shown yesterday to invited guests at a preview at the Jonas galleries. The exhibition will be open to the public Dec. 1 to Dec. 24, inclusive, when fifty paintings by M. Choultse, all recent works, will be on view. Among those who attended the preview yesterday were Mrs. Minturn Pinchot, Baron and Baroness J. H. von Eyssenhardt and H. J. Whigham.

Bastedo Invitations Recalled.

Owing to the death of Mrs. Bastedo's mother, Dr. and Mrs. Walter A. Bastedo of 1,083 Park Avenue have recalled invitations to the luncheon they were to have given for their daughter, Miss Eunice Russell Bastedo, at Sherry's on Saturday, Dec. 1.

Miss Lillian Ferris Injured.

Special to The New York Times.

WESTPORT, R. I., Nov. 28.—Miss Lillian Ferris of New York, who recently returned to Newport intending to take a house for the Winter, is at the Newport Hospital, suffering from a fracture of a shoulder received in a fall.

Charge Purchases Made Tomorrow Will Be Billed Jan. 1st

SAKS & COMPANY

Broadway at 34 STREET

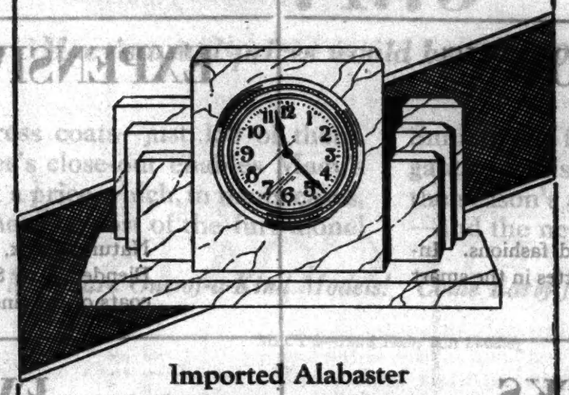

Imported Alabaster

BOUDOIR CLOCKS

4.95

Modernistic clocks in lovely, clear shades of rose, orchid, maize or blue alabaster—charming for the boudoir.

Saks 34 Street—Jewelry Dept.—Street Floor

Christmas Sale!

WOMEN'S SCARFS

Hand-painted squares and oblongs

3.95

An Exceptionally Low Price

Beautiful imported scarfs as well as domestic copies in marbleized fabrics, modernistic prints, batiks, floral or conventional designs.

Neckwear Dept.—Street Floor

SAKS 34 ST.

At Broadway

Continuing Friday and Saturday!

MID-SEASON CLEARANCES

Women's and Misses' Apparel

At Radical Reductions!

Women's Coats	originally	89.75 to 98.75,	75.00
Women's Coats	originally	125.00 to 150.00,	98.75
Women's Coats	originally	150.00 to 175.00,	125.00
Women's Dresses	originally	35.00 to 45.00,	24.00
Women's Dresses	originally	50.00 to 75.00,	34.00
Women's Dresses	originally	75.00 to 125.00,	54.00
Fur Coats	originally	195.00 to 295.00,	75.00
Fur Coats	originally	295.00 to 495.00,	145.00
Sports Frocks	originally	29.75 to 59.75,	24.75

FIFTH FLOOR

Misses' Coats	originally	68.00 to 89.75,	55.00
Misses' Coats	originally	89.75 to 125.00,	75.00
Misses' Coats	originally	110.00 to 125.00,	89.75
Misses' Dresses	originally	29.75 to 45.00,	22.00
Misses' Dresses	originally	45.00 to 69.75,	32.00
Misses' Dresses	originally	59.75 to 85.00,	42.00

FOURTH FLOOR

Evening Slippers	originally	18.50 to 22.50,	12.50
Women's Sweaters	originally	12.75 to 15.75,	8.75

THIRD FLOOR

SAKS & COMPANY

Broadway at 34 STREET

Charge Purchases Made Tomorrow will be billed January 1st

ENGINEER DEFENDS IDLE JERSEY SEWER

Potts, Who Got $117,000 for His Part in Construction, Denies System Is Defective.

SAYS LEAK IS NO HANDICAP

Infiltration of 600,000 Gallons a Day Desirable, He Asserts at Case Investigation.

Special to The New York Times.

TRENTON, N. J., Nov. 28.—The Case legislative investigating commission drew today from Mayor Clyde Potts of Morristown, president of the State Board of Health, the admission that he "probably knew" that the specifications for the Boonton-Dover joint sewer were so written as to require segment block made by the American Sewer Pipe Company.

Mr. Potts was the engineer for Jersey City and Dover in construction of the sewer. While it was developed from his testimony that the specifications practically called for the American Sewer Pipe Company's product, he insisted that he would have been willing to accept any equivalent type that might have been in conformity with the specifications. He asserted that the entire project had been handled in line with "good engineering practice."

He admitted that tests had not been made of the terra cotta sections of the sewer, as was done with the cast iron pipe, and challenged Russell E. Watson, the committee's counsel, to show by tests that the sewer does not come up to the specifications.

Mr. Watson said there was a leakage of nearly 900,000 gallons a day into the system. The cost of the sewer thus far has been $2,886,000, which includes $117,000 for Mayor Potts.

Mayor Potts disputed Mr. Watson's infiltration figures. He said that a check last Saturday showed a leakage of about 600,000 instead of 900,000 gallons a day, but that even the larger figure would not be too much. A certain amount of water in the system is desirable, he asserted, but later qualified his statement by saying that the better plan is to admit the water at designated points under definite control rather than through leaks.

According to Mayor Potts, the sewer could have been accepted by Jersey City and placed in use a year ago. He recommended this course, he said, but Commissioner Michael I. Fagen refused to accept it because of the leaks.

The propriety of Mayor Potts holding the position of president of the State Board of Health and submitting plans to that body for approval was raised during his examination. He said he took no part in the discussions and did not vote on any plans which he had prepared. He declared that twelve or fifteen sets of water or sewerage plans which he or his office had drawn have been approved by the State board.

The committee will hear more testimony next Monday.

Jersey Banking Inquiry in Recess.

Special to The New York Times.

TRENTON, N. J., Nov. 28.—To permit its counsel, D. Frederick Burnett, to make a preliminary inquiry into the operations of small loan concerns and companies bonding contractors doing public work, the Davis Legislative Commission is in recess. The next sessions will be held Dec. 11 and 12. The Liberty Surety Bond Insurance Company of Trenton and the Branleygrand Company of Jersey City are to receive particular attention, because they do most of the bonding of State contracts.

Ambassador Tellez Back in Mexico.

MEXICO CITY, Nov. 28 (AP).—Manuel Tellez, who recently handed in his resignation as Ambassador to the United States, has arrived in Mexico City and called on Foreign Minister Estrada. Señor Tellez resigned with other diplomatic representatives so that the incoming provincial President, Emilio Portes Gil, would be free to choose his own foreign representatives.

COURT TO CONSIDER HAGUE WRIT HASTE

Trenton Chancellor Will Hear Tomorrow Arguments in Issue Over Legislative Arrest.

DEFENSE PREPARES REPLY

Lawyers for Jersey City Mayor to Oppose Move to Take Case From Vice Chancellor Fallon.

The rapidity with which Mayor Frank Hague of Jersey City obtained a habeas corpus writ a week ago, five minutes after his arrest on legislative warrant for contempt will be subject to scrutiny tomorrow morning at a hearing before Chancellor Walker at Trenton. The Chancellor is to decide whether he will take the place of Vice Chancellor Fallon in the adjudication of the pending habeas corpus proceedings.

Mayor Hague, who is charged with contempt for failing to appear before the Case Legislative Investigating Committee on Oct. 29 to testify at its inquiry into political affairs in Hudson County, was arrested at 1:42 P. M. on Nov. 22. He obtained a habeas corpus writ five minutes later.

It is understood that Russell E. Watson, counsel for the Case committee, will seek to sustain the Legislature's accusation of bias against Vice Chancellor Fallon tomorrow morning by contending that it was a physical impossibility for Mr. Fallon to have read the thirty-two-page petition asking him to grant the writ between the time of Mayor Hague's arrest and the time of the serving of the writ on Frank Garrison, Sergeant-at-Arms of the Senate, who had arrested him.

Whether Mayor Hague will attend the hearing in Trenton, which is scheduled to begin at 10:30 A. M. tomorrow, was not disclosed last night by his attorneys, Merritt Lane of Newark and Corporation Counsel Thomas J. Brogan of Jersey City. Mayor Hague remained in Jersey City yesterday. Reports that he was being trailed by operatives for the Case committee were denied by Mr. Watson.

Mr. Brogan received yesterday from Mr. Watson copies of the Legislature's petition asking Chancellor Walker to assume charge of the habeas corpus proceedings in place of Vice Chancellor Fallon and of affidavits by Mr. Watson, Joseph Fishkind, stenographer for the Case committee, and John Davey, process server for the committee. These copies were turned over to Mr. Lane who started to draw up his answers in preparation for the hearing tomorrow.

RUSSIAN GRAND DUKE ARRIVES HERE TODAY

Alexander, Brother-in-Law and Cousin of Czar, Is Coming on Leviathan to Lecture.

The Grand Duke Alexander of Russia, cousin and brother-in-law of the late Czar Nicholas II, will arrive this afternoon on the United States liner Leviathan to deliver lectures.

Since the war the Grand Duke, who was a naval officer, has been living in Paris, where he has been engaged in literary activities. He has consistently opposed outside intervention in Russia, believing that the Russians will repudiate Bolshevism of their own accord. He is an advocate of international peace and has discussed this among other subjects in the books he has written.

The Grand Duke married the Czar's oldest sister, the Grand Duchess Xenia Alexandrovna.

Writ Against City Is Lifted.

An order restraining the City of New York from interfering with property of the Staten Island Midland Railroad was vacated yesterday by Judge Inch in Brooklyn Federal court. The order prevented removal of trolley poles, tracks, wires and other equipment on Jewett Avenue, Port Richmond, S. I., to permit regrading and repairing the avenue.

[FRIDAY & SATURDAY]

FALL CLEARANCE

The most exquisite and diverse coat collection we have ever been able to offer at the height of the Holiday Season. Interlined throughout — with luxurious fur Collars and Cuffs — most unusual values for immediate disposal.

COATS

Previously offered to $345

$145-$165-$185

Ready-to-wear
SECOND FLOOR

MILGRIM

6 West 57th Street
Just Off Fifth Avenue

Purchases made today will be put on December accounts, payable in January

Charge Purchases Made Tomorrow Will Not Be Billed Until January, 1929

fifth avenue **Stewart & Co.** at 37th street

FRIDAY—Will Close Out

FASHIONABLE WINTER APPAREL AT SEASON'S GREATEST REDUCTIONS

DAY AND EVENING GOWNS FOR WOMEN AND MISSES

24.00

Regularly to 69.50

Lamé over transparent velvet skirts, satins, flat crepes, or georgettes for daytime wear..taffetas, chiffons, satins, tulles or Paris beaded gowns for the evening.

RICHLY FURRED NEW COATS FOR WOMEN AND MISSES

75.00

Regularly to 119.75

Coats of fine wool coatings with original placements of costly furs, and interesting back treatments. Savings on each coat!

HIGHER TYPE GOWNS

33.00

Regularly to 98.50

The finer kind of gowns, many one-of-a-kind fashions. Including all the fashionable fabrics and silhouettes in the smart shades women are wearing.

EXPENSIVELY FURRED COATS

124.00

Regularly to 225.00

Natural Lynx, Krimmer, Persian Lamb, Caracul, Kit Fox, Blended Fox, Skunk, used distinctively on the high-type of coats of the finer cashmere coatings.

DAYTIME FROCKS

Satins, georgettes, cantons or flat crepes, in fashionable new silhouettes . . . colours and trimming details.

18.00

Regularly to 39.50

Stewart Dresses—Third Floor

EVENING WRAPS

Lovely wraps to wear with trailing frocks..wraps of fine Velvet or Lamé..with chic self treatments..or wearing flattering evening urs.

59.00

Regularly to 110.00

Stewart Coats—Second Floor

FINE FUR COATS

At Tremendous Price Concessions

175.00

Silver Muskrat, Black Caracul (lamb), Natural Pony, Golden Hair Seal, Civet Cat.

225.00

Dark Raccoon, Hudson Seal (dyed muskrat), Brown Caracul (lamb), Taupe Muskrat, Grey Kidskin.

345.00

Natural Otter, Natural Russian Squirrel, Natural Nutria, Extra Size Hudson Seal (dyed muskrat).

490.00

Somali Leopard, Jap Mink, Selected Natural Krimmer, Mink trimmed Alaska Seal.

HIGHER TYPE FURS

5 Russian Caracul Coats — **795.00**
Brown or Black, Mink or Kolinsky trimmed.

3 Cocoa Ermine Coats — **695.00**
With luxurious collar and cuffs of blue fox.

3 Dark Mink Coats — **995.00**
Narrow striped, Queen Anne or Johnny collar.

Stewart Furs—Fourth Floor

In Our Sports Shop

TAILORED OR SPORTS FROCKS OF SILK OR LIGHT WOOLENS

12.75

Regularly 19.75 to 35.00

Replicas of imported sports frocks or specially designed Stewart originals, in imported tweeds, flat crepes, asperics, jerseys, covert cloth, or wool bouclette...the ideal frocks for Northern town wear..and frocks which will be seen at the smart Southern resorts.

Stewart Sportswear—Second Floor

SMART SHOES

7.75

Regularly to 18.00

Oxfords, strap models, pumps.. in smart colors of the correct leathers

Stewart Footwear—Third Floor

CHIC HATS

5.00

Regularly to 18.50

Every chic design in the smart colors of felt, velvet, soleil or satin.

Stewart Millinery—Fourth Floor

SILK TUNICS

5.00

Regularly 7.95 to 9.75

150 tunics in many varied styles of georgette, flat crepe or printed silk. Broken sizes.

Stewart Tunics—Street Floor

NEGLIGEES

5.00

Regularly 7.95 to 9.75

One-of-a-kind negligees of crepe de chine or brocaded rayon satin that suggest lovely gifts. Unusual values!

Stewart Negligees—Street Floor

A.F. OF L. MAPS DRIVE TO CHECK BLINDNESS

Joins National Prevention Society to Combat Hazards Costing Millions Yearly.

6,000,000 BLIND IN WORLD

International Organization for Conservation of Vision Planned by Ophthalmologists.

The American Federation of Labor, in conjunction with the National Society for the Prevention of Blindness, will conduct a nation-wide educational campaign for the prevention of blindness and the conservation of vision among industrial workers and their families, according to an announcement made last night at the annual dinner of the board of directors of the society at the Cosmopolitan Club, 123 East Fortieth Street. The campaign will be undertaken, it was said, "because of the growing seriousness of the eye hazards of industrial occupations."

In announcing the campaign, Lewis H. Carris, managing director of the National Society for the Prevention of Blindness, said that if the campaign proved effective the A. F. of L. would probably make similar efforts in the future to serve its membership in other major health fields.

Industrial Hazards Greatest.

"The campaign is being undertaken," he said, "because of our conviction that the eye hazards of industrial occupations; that is, accidents, diseases affecting the eye and eye strain, now constitute probably the most serious cause of blindness and impairment of vision among workmen in America."

The industries of the country, Mr. Carris said, are at present paying approximately $10,000,000 a year compensation to workmen who have been totally or permanently blinded while at work. The direct loss to the working men and women of America through lowered efficiency or earning capacity following blindness or serious impairment of vision, he added, is probably much more than $10,000,000 a year.

"Close students of industrial conditions are now convinced," Mr. Carris said, "that 98 per cent. of all industrial accidents are preventable. If this applies also to the eye hazards of industry, this joint effort of the A. F. of L. and the Society for the Prevention of Blindness and the society's program within the industries themselves and among employer groups should result in the saving of many men's and women's eyes."

The society concluded its annual three-day conference yesterday at the Russell Sage Foundation Building, 130 East Twenty-second Street, with discussions of sight-saving class methods throughout the country and improvements made since the movement was started in 1913. Miss Helen L. Smith, organizer and teacher of the first class established in Roxbury, Mass., and Miss Gladys L. Dunlop, supervisor of sight-saving classes in the Detroit public schools, were the principal speakers. Miss Estella Lawes, director of sight-saving classes in the Cincinnati public schools, presided.

6,000,000 Blind in World.

Dr. Edward B. Heckel, chairman of the board of trustees and of the section of opthalmology of the American Medical Association, emphasized the necessity for organized efforts in the prevention of blindness.

There are at least 6,000,000 blind persons throughout the world and many times this number of the near-blind, seriously handicapped by their poor vision, Mr. Carris said in declaring the need of an international organization for the prevention of blindness.

Mr. Carris said the National Society for the Prevention of Blindness had been called upon to take the lead in promoting an international organization. The League of Red Cross Societies, he said, has worked out, with the aid of one of the representatives of the national society, a preliminary draft of the international aspects of the prevention of blindness and has appointed a committee which will report to the International Congress of Ophthalmology in Amsterdam next year.

The dinner was attended by representatives of sight-saving organizations and societies of ten States. Canada and Great Britain. There were also members of endowment organizations such as the Russell Sage and the Rockefeller Foundations.

One of the speakers was William Collins, an organizer of the American Federation of Labor, representing William Green, president, who is in New Orleans. Mr. Collins said the Federation was especially interested in the prevention of blindness among workers just as it was for preventing accidents generally. He pledged the support of the Federation.

CUSTOMS MEN RAID PARIS.

Seize Alleged Liquor, Perfumes and Silks on French Liner Here.

Twenty men of the new Customs Enforcement Bureau, dressed in old clothes and dungarees, boarded the French liner Paris upon her arrival yesterday, searched her from stem to stern and seized 367 bottles of alleged liquors valued at $3,870, which, they said, would decrease by that much New York's Christmas supply. They seized also about $1,000 worth of silk lingerie, perfume and other merchandise.

The Customs men said they were seeking jewels rather than liquor. They searched every cabin, including those of the officers of the vessel, the engine and boiler rooms. Most of the liquor was found in the crew's quarters. There were no arrests. The searching party was led by Christopher Schmidt.

The Paris is the second liner which has been searched from upper deck to keel by Customs men since the arrest of Chief Steward Ballin of the Berengaria. Last Tuesday a squad of searchers went over the Pennland, which hails from Antwerp, and is believed by Customs men to be involved in diamond smuggling operations.

MRS. E. B. RITCHIE WED.

Ex-Wife of Maryland's Governor Bride of Dr. F. I. Proctor of Boston.

Special to The New York Times.

BALTIMORE, Nov. 28.—Word was received here today of the marriage in Santa Fe, N. M., of Mrs. Elizabeth Baker Ritchie, divorce wife of Governor Albert C. Ritchie of Maryland, to Dr. Francis I. Proctor, Boston eye specialist.

Dr. Proctor has spent much of his time in Europe during the last few years, and recently has been living in Santa Fe.

Mrs. Proctor, who is the daughter of Bernard Baker, head of a shipping concern, has made ehr home in Catonsville, Md., since she and the Governor were divorced a few years ago.

[OTHER MACY NEWS ON PAGES 19, 21 and 24]

After Thanksgiving Reductions and Special Sales at Macy's

Clearance—76 Fine Fur Coats

Nutria
$349.00 to $419.00
Formerly $419.00 to $589.00

Jap Mink
$349.00 to $819.00
Formerly $469.00 to $919.00

Brown Caracul
$98.75 to $389.00
Formerly $129.00 to $489.00

Leopard Cat
$194.00 to $279.00
Formerly $239.00 to $349.00

Rabbit (Sealine)
$89.75 to $179.00
Formerly $109.00 to $269.00

Rabbit (Beaverette)
$89.75 to $189.00
Formerly $119.00 to $239.00

MACY'S FUR DEPARTMENT—*Third Floor, East Building*

Important Sale Sample Dress Coats

$74.75

Macy's usual prices would be $109.00 to $159.00

Exceptional dress coats—just 150 of them. A manufacturer's close-out enables Macy's to offer them at a price which, in many cases, is little more than the cost of the furs alone!

Smooth fine fabrics—in keeping with the elegant note this season. Lavishly trimmed with the season's fashionable furs. Black—beige—and the new browns. Sizes from 16 to 40.

Many are One-of-a-Kind Models! Come Early for Best Selection!

MACY'S—*Third Floor, East Building*

Girls' Knitted Sweater Suits

$6.94 and $9.74

Formerly $8.94 to $12.48

Two and three-piece models in plain or novelty weaves. Sizes 6 to 16. Every size—but not in every model. Fall colors.

MACY'S—*Fourth Floor, East Building*

Girls' Coats Fur Trimmed

$17.74

Extraordinary Values

Coats of this quality originally sold for $19.74 to $27.75 at Macy's. Soft suede fabrics, swagger tweeds—trimmed with smart furs, warm inter inings. 6 to 14.

MACY'S—*Fourth Floor, East Building*

100 Three-Piece Knitted Suits

$22.74

Formerly $27.75 and $29.75

First reductions of the season on Macy's "best seller" knitted suits. Soft tweeds with smart slip-on sweaters. Included is a copy of a popular "London Trades" model. Sizes range from 34 to 42.

MACY'S KNITWEAR SHOP—*Third Floor, East Building*

Winter Outfits For One to Six

Imported or domestic fabrics—silk or wool linings—warm interlinings—the majority with full fur collars or fur collars and cuffs. Excellent values.

COAT-HAT-AND-LEGGING ENSEMBLES
$22.74 to $26.75
Formerly $26.75 to $29.75

COAT AND HAT SETS
$29.75 to $49.75
Formerly $34.75 to $59.75

SMART TAILORED COATS
$19.74 to $39.75
Formerly $22.74 to $49.75

MACY'S—*Fourth Floor, East Building*

Women's Shoes Reduced to

$6.94

Formerly $7.94 to $12.89

Some of the most successful shoes of this season reduced for clearance. Suede, calfskin, lizard, lizard combinations, patent leathers—in brown, black. All sizes and widths but not in every style.

MACY'S—*Second Floor, Middle Building*

Women's-Misses' Smart Frocks

⅓ to ½ Less

Smart models that have been selling in our stocks all season for $17.74 to $94.75. Excellent values at their original prices—extraordinary values now. Afternoon, street, and evening models. Crepes—satins—chiffons—velvets—and taffetas.

MACY'S—*Third Floor, East Building*

Silk and Cloth Sports Dresses

⅓ and ½ Less

200 smart frocks—including some of our most popular models. All colors—misses' and women's sizes. Not every color in every size. Prices from $9.74 to $36.75.

MACY'S SPORTSWEAR SHOP—*Third Floor, East Building*

Slenda-Line Shop Frocks—Reduced

$24.74

Formerly $33.75 to $44.75

Crepes—georgettes—printed velvets—and velvets especially designed to give medium and larger women more room through the arms and hips. Sizes from 39½ to 52½.

MACY'S—*Third Floor, East Building*

Reg. U. S. Pat. Off.

Many Extra-Size Morning Dresses

89c to $1.79

Formerly $2.74 to $4.64. Prints—percales—batistes. Long or short sleeves. Smart gay colorings. Not all styles in all sizes. But a good selection in sizes from 48 to 56.

MACY'S HOUSE DRESS SECTION—*Third Floor, Middle Bldg.*

Winter Frocks For Junior-Debs

$14.74

Originally $17.74 to $22.74. Tweeds—wool crepes—canton crepes—velveteens—and some lovely silk models. This group also includes several three-piece ensembles. The sizes are 13, 15 and 17.

MACY'S JUNIOR-DEB DEPARTMENT—*Third Floor, East Bldg.*

MACY'S

34th STREET AND BROADWAY, NEW YORK
Store Hours 9:30 to 5:30 LACkawanna 6000

This Merchandise on Sale Tomorrow and Saturday

LABOR EXPUNGES TRIBUTE TO DEWEY

Some Federation Delegates Say Columbia Professor Has Endorsed Sovietism.

BAN ON BROOKWOOD VOTED

'Corporation Propaganda' in Schools Attacked—Officers Re-elected at Closing Session.

From a Staff Correspondent of The New York Times.

NEW ORLEANS, La., Nov. 28.—Before adjourning today, with the re-election of President William Green, the convention of the American Federation of Labor expunged from its records a tribute by its committee on education to Professor John Dewey of Columbia University. The action was taken because some of the delegates asserted that since Professor Dewey's return from Russia he had made statements which they interpreted as an endorsement of the Soviet régime.

The charge against Professor Dewey, one of the world's foremost philosophers, was first made yesterday by Vice President Matthew Woll, during the debate yesterday on Brookwood Labor College. It was repeated today and John H. Walker, acting chairman of the committee on education, moved that the tribute paid Professor Dewey by the committee which reported yesterday that he was "recognized on every hand as the leading educational authority in America," be deleted.

Victor Olander of the International Seamen's Union said that Professor Dewey was a great educator and that his views on adult education quoted by the committee on education should remain on the record. He said it was unfortunate that Dr. Dewey had "aligned himself with Communists propaganda," but he felt that if the professor had made a mistake there was no reason why the Federation should do so.

Says Dewey Will Understand.

Mr. Olander pleaded that the Dewey quotation be allowed to remain in the record, "for Dr. Dewey's benefit," he said, "for if he is the philosopher we think he is he will understand."

Mr. Walker rejoined that he did not wish to have anything in the record that could in any way encourage the Communists. Hisw ish was to "play safe." Luther Schwartz of the Association of Letter Carriers praises Dr. Dewey's attainments in the field of education and questioned the wisdom of deleting his name and views on education from the records, but Mr. Walker's motion was carried by a vote of 91 to 39.

The education committee's endorsement of Dr. Dewey stated that he was a member of the American Federation of Teachers affiliated with the A. F. of L. and former vice president of the Teachers' Union of New York.

William D. Mahon, president of the Amalgamated Association of Street and Electric Railway Employes, renewed his motion of yesterday that the action of the executive council in issuing a ban against Brookwood Labor College be approved. The motion was carried.

Abraham Katovsky of the International Ladies Garment Workers Union opposed the Mahon motion because he believed the convention should not go on record as accepting the interpretation of several students on Brookwood.

While he had no sympathy with the Communist, he said, he felt that Brookwood had served a useful purpose and its work must be interpreted in a broad-minded manner. He asserted that during the cloakmakers' strike in New York two years ago the Brookwood faculty turned over to his union $100,000 donated to the school by the Garland fund.

"In my opinion, if Brookwood were a Communist agency it would not have turned over that large sum to a trade-union movement with which it was supposed to be at war," he said. "Our union has some Brookwood graduates who are fighting the Communists tooth and nail. I urge the executive council to make a thorough investigation before taking action."

Thomas A. Bannister of the Railway Clerks' Union asked for "justice" and "a fair hearing" because Brookwood is affiliated with the Workers' Education Bureau, the latter being part of the federation. Brookwood's teachers, he said, were members of Local 189 of the American Federation of Teachers, also affiliated with the A. F. of L.

Jacob Goldstone of the Bakery Workers' Union charged that the proposal for an investigation was merely one extended to delay the matter for another year so that "the labor movement might in the meantime be sabotaged." He called Brookwood an "incubator of Communists."

Only One Dissenting Vote.

Isidore Nagler of the Garment Workers' delegation, who came in after his colleague Katovsky had spoken, announced that the latter did not speak for the delegation, but merely as an individual. The motion was then put and Katovsky's voice was the only one raised in the negative.

Florence C. Hanson sought to obtain the privilege of the floor for A. J. Muste, Dean of Brookwood Labor College, who wished to answer the attacks on his institution. She was rebuked by President Green for making the motion in the midst of a committee's report, and was told the motion would be entertained at the proper time. She did not renew her motion, because Mr. Muste's associates explained later that the Federation "was intent on a legal lynching and nothing will stop them."

The convention adopted a resolution opposing "all efforts of private and public service corporations and of real estate boards and other private corporations to inject covert propaganda into the public schools and universities."

All the officers of the Federation were re-elected, and the convention selected William J. Rooney of the Sheet Metal Workers' Union and William P. Clark of the Glass Workers' Union as fraternal delegates to the British Trade Union Congress. John B. Haggerty of the Bookbinders' Union was chosen as delegate to the Canadian Trades Conference, and Toronto, Canada, was designated as the next convention city.

Indicted in Adler Auto Death.

Upon information of Assistant District Attorney William Kier, head of the Bronx Homicide Bureau, that David H. Poole, 20 years old, of 328 East 198th Street, the Bronx, had been indicted by the grand jury for manslaughter in the second degree and leaving the scene of an accident, in connection with the death Nov. 4 of Jack Adler, Assistant Corporation Counsel of Queens, Magistrate Ewald in Morrisania court yesterday dismissed a charge of leaving the scene of an accident and turned him over to detectives for arraignment in Bronx County Court.

CHARGE PURCHASES MADE THE BALANCE OF THIS MONTH WILL NOT BE BILLED UNTIL NEXT YEAR

ARNOLD CONSTABLE

Fifth Avenue at Fortieth Street

Tomorrow—Friday

STORE-WIDE REDUCTION SALES

Clearance of Fashionable Apparel and Accessories

Every section of the store contributes to this great sale of fashion merchandise at prices that are the season's lowest. The school girl, college miss, brother and mother—the whole family—will find every opportunity to supply their wants in this tremendous savings event.

HANDBAGS

Imported and Domestic

$7.50

Regularly to $16.50

An opportunity to select lovely Christmas gifts at a saving. All the wanted leathers—including antelope finished and soft calf—in pouch, back-strap pouch and envelope styles — handsomely tailored. Moire lined; fitted with purse and mirror.

ARNOLD CONSTABLE—*Handbag Shop—Street Floor*

Hand-made Silk Ninon Lingerie

CHEMISES, $3.95

Regularly $6.95

Silk Ninon, fashioned entirely by hand into chemise—finely trimmed with lace and hand-embroidery. Delicate pastel shades. Sizes 34 to 40.

PANTIES, $3.95

Regularly $5.95

Silk Ninon—French drawer style—hand-made, trimmed with fine laces or tailored and trimmed with contrasting silk Georgette.

NIGHTROBES, $7.95

Regularly $10.95

Silk Ninon—dainty lace-trimmed garments, hand-made and hand-embroidered. Round or V neck models. Pastel shades.

ARNOLD CONSTABLE—*Silk Lingerie Shop—Street Floor*

Reduced for Quick Clearance!

All Printed Velvets

$7.85 Yard

Regularly $12.50

A good range of wanted patterns and colors. The quality of the velvet is of the usual Arnold Constable high standard. 40 inches.

Washable Flat Crepe

$2.15 Yard

Regularly $3.50

Every wanted color in this heavy, drapable quality that is suitable for frocks, negligees, lingerie. 40 inches wide.

ARNOLD CONSTABLE—*Silk Shop—Second Floor*

GOWNS

For Women and Misses

From our regular stock . . . in fine crepes, satins and velvets in the season's most popular fashions. $18 *formerly to $39.50*

Afternoon Frocks of chiffons, sheer crepes, flat crepes, satins, transparent velvets. $29 *formerly to $69.50*

Gowns for afternoon and evening of velvet, silk crepe, transparent velvet and novelty materials. $36 *formerly to $110.00*

—A Special Group At Drastic Reductions—
SOME AT ½ PRICE
Original imports and exclusive high type gowns . . . for afternoon and evening wear.

ARNOLD CONSTABLE—*Gown Shop—Third Floor*

FURRED COATS

Abundantly furred daytime and sports coats—of the season's smartest and finest fabrics, in the high shades, tan, brown and the important black, furred with the choicest furs. Included in this group are a number of furred evening wraps. $55 *Regularly to $85*

Lavishly furred daytime coats, emphasizing the new treatments of finest furs and the supple new fabrics. Huge collars, cuffs and unusual borders of choicest furs. Also furred evening wraps. $79.50 *Regularly to $135*

High type and individual coats and wraps. A number of Paris originals and many exact reproductions of the successful Paris models. Luxuriously furred. Included in this group are sumptuously furred evening wraps. $115 *Regularly to $225*

Furred sports coats of high type. Of imported and domestic fabrics. Also smart unfurred coats of velour du noir and broadtail fabrics. All warmly interlined. $39.50 *Regularly to $68*

Misses' sizes 14 to 20 including sizes for the petite figure.
Women's sizes 36 to 50½ including sizes for the fuller figure.

ARNOLD CONSTABLE—*Coat Shop—Third Floor*

SPORTS COSTUMES

$12.75 *Reg. to $29.50* $17.50 *Reg. to $39.50*

One, two and three piece costumes of tweed, jersey, light weight woolens and silks. Sizes for misses and women.

ARNOLD CONSTABLE—*Sports Shop—Third Floor*

CHILDREN'S WEAR

4-Pc. and 3-Pc. Sets, Sweaters and Dresses

Imported four-piece brush wool sweater sets including cap, sweater, mittens and leggings. Sizes 1 to 4 yrs. $9.95 *Reg. $13.95*

Three-piece sets—coat, hat and leggings—of "kitten down" in tan and blue. Sizes 2 to 4 yrs. $10.95 *Reg. $12.95*

Girls' wash bloomer dresses in fine quality percales and French prints. Sizes 2 to 6 yrs. $2.25 *Reg. $2.95*

Imported wool sweaters, slip-over and front button models. Sizes to 6 yrs. $1.95 *Reg. $2.95*

ARNOLD CONSTABLE—*Infants' Shop—Fourth Floor*

JUNIORS' APPAREL

Junior Coats in dressy styles, all with fur collars. Sizes 13, 15, 17. $29.50 *Reg. $45.00*

Junior dresses in wool. An attractive assortment in 1 and 2 piece styles. Sizes 13, 15, 17. $9.75 *Reg. to $15.00*

Dresses in silk and smart velveteens, cardigan style. Sizes 13, 15, 17. $15.00 *Reg. to $27.50*

Junior tweed sport coats, well tailored, in gray mixtures. Full satin linings. No fur. Sizes 13, 15, 17. Not all sizes in all colors. $16.50 *Reg. $27.50*

ARNOLD CONSTABLE—*Junior Misses' Shop—Fourth Floor*

GIRLS' APPAREL

Girls' velveteen dresses in various styles and colors. Sizes 8 to 14. $6.95 *Reg. $9.75*

Girls' wool jersey dresses, plain and in prints. Several styles. Sizes 8 to 14. $3.95 *Reg. $6.95*

Girls' sweater dresses in smart two-piece styles, in attractive shades. Sizes 8 to 14. $9.50 *Reg. $12.75*

Girls' smart tweed coats. Fur collars. Sizes 8 to 14. $14.50 *Reg. $23.50*

Girls' coats of suede cloth, with fur collars. In dressy models. Sizes 8—10—12. $19.75 *Reg. $27.50*

Not all sizes in all colors.

ARNOLD CONSTABLE—*Girls' Shop—Fourth Floor*

"Jack Tar"

BOYS' SUITS

Broadcloth and madras tops. Jersey and tweed shorts. Brown, green, gray and blue mixtures. $1.95 *Reg. to $3.95*

Tops of broadcloth, madras, with silk patterns. Shorts of tweed, flannel or jersey. Navy, tan, green, gray. $2.95 *Reg. to $5.95*

Both models have ties and self belts. The trousers are all lined. Sizes 3 to 10.

ARNOLD CONSTABLE—*Boys' Clothing—Second Floor*

Corset and Brassiere Combined

$9.95

Regularly $15

Made of serviceable brocade with gores over the hips of heavy surgical rayon elastic. Brassiere part is of soft striped swami cloth. This garment is made so as to control and flatten the diaphragm and reduce hips and thighs. Bust measure, 30 to 42, including the uneven sizes.

ARNOLD CONSTABLE—*Corset Shop—Fourth Floor*

Semi-Service Weight

SILK HOSIERY

$1.10 Pair

Ideal for street and sports wear—these serviceable silk hose with narrow lisle top and sole that insure greater wear. In all the fashionable colors: Beechnut, Grain, Greige, Gunmetal, Cuban sand, Turf tan, Mirage, Oriental pearl.

ARNOLD CONSTABLE—*Hosiery Shop—Street Floor*

THE THRILLING STORY OF GIMBELS . . . Great Store

Here it's so EASY to Christmas-shop

Thrilling, hurrying days these! New Yorkers and everybody living near New York want to shop easily. Easier, the better. Right now in this Christmas season easy shopping is more important than ever. Every day thousands more are finding how *thrilling* Gimbels is—where it is *so easy* to Christmas-shop.

***EASY because it's so easy to find things here*—** Everything is so well arranged. And so brilliantly displayed. And so well lighted. Was there ever such a thrilling place—such an easy place—to Christmas-shop?

EASY because things that belong together are together. And easy to get to. No wasted steps. No wasted energy. All carefully planned and worked out by world's foremost store layout expert. Just one idea in these recent improvements (which cost $4,500,000)—to make it *easy* to shop here.

EASY because of such huge assortments. Almost overpowering assortments. Not only great groups of styles and colors and sizes. But adequate numbers at each price. And all so easy to see. And so easy to choose from. Assortments made possible only by the great Gimbel 6-store buying power—*largest* department store buying power in all the world.

EASY because at Gimbels you can have a charge account. It saves your time. 80,000 people have charge accounts at Gimbels — hundreds more being opened each week.

EASY because it's so easy to reach. More convenient to more people than any other store in the world. Direct to Gimbels come two subways, Hudson tubes, buses, surface cars, the elevated, and all the hundreds of trains coming into the Pennsylvania Station. Convenient for everybody. Easy to get here.

EASY because salespeople make it easy. And deliverymen make it easy. And everybody else of the more than 5,000 people in Gimbels makes it easy. Because that's the idea of Gimbels that everyone has caught—to make it the easy and pleasant and thrilling place to shop. And it is that! Christmas-shopping customers get service—quick, courteous, prompt, helpful.

EASY because prices are so easy on the pocketbook. Prices as low or lower. Fair comparison proves that. Quality for quality, condition for condition, Gimbels is rarely undersold. Gimbels 6-store buying power makes this possible. So, not just on a few articles, but on *all* articles Gimbel prices compare favorably. Easy to Christmas-shop in Gimbels.

EASY because every facility is tuned up to make it easy. Escalators—26 of them. One of the largest installations of up and down escalators in the world. Make it so quick and easy to get where you want to go. Easy elevators, too.

EASY because here you can take good quality for granted. Strict, rigid, never-bending Gimbel quality standards must be met before any goods can bear the Gimbel label. Makes it easy because you are so sure.

A thrilling store for these thrilling days. Filled with brilliantly new things. Where shopping is pleasant. Where shopping is easy. No wonder more people are shopping in Gimbels today than ever before. New York is quick to appreciate such a thrilling store, where it is so easy to Christmas-shop!

GIMBELS

32nd STREET—BROADWAY—33rd STREET

Beginning December 3rd, Store Hours 9:30 to 6:30

This is one chapter of the thrilling story of Gimbels . . . Great Store

ROADS WIN FIGHT ON SIGNAL DEVICES

The Commerce Board Decides Against Compulsory Installation of Automatic Systems.

URGES CROSSING REMOVALS

St...ger Bridges and Elimination of Wooden Passenger Cars Are Also Recommended.

Special to The New York Times.

WASHINGTON, Nov. 28.—The long fight of the railroads against compulsory installation of automatic train-stop and train-control devices and automatic block signals was won today when the Interstate Commerce Commission ruled that additional equipment of the kind would not be required by order at the present time.

The commission cited what it called the appalling increase in fatalities and injuries in grade crossing accidents resulting from the tremendously increased automobile traffic in the last few years as one reason for its change of attitude in regard to the automatic train control devices, and the conclusion was reached by the majority that concentration of effort for the removal of grade crossings, track and bridge repair, and incidentally, complete abandonment of wooden cars, would accomplish more to reduce deaths attributable to railroad operation than any other steps that might be taken.

A majority of the members indicated a belief that the railroads would go ahead voluntarily with plans which had been formulated, but Commissioner Eastman, dissenting in part, felt that there was little hope of this, except possibly in two or three cases.

11,485 Killed in Five Years.

The commission quoted figures to show that the number of persons killed and injured in grade crossing accidents in the United States for the years 1923 to 1927, inclusive, totaled 11,485 and 32,908, respectively, and added that "there can be no question as to the seriousness of the highway grade crossing problem as presented in the foregoing figures."

The derailments for the same period which caused the death of 885 persons and the injury of 8,971, and property damage in the amount of $78,823,113 were given as 67,702. The number of collisions in the same years totaled 27,822. They caused the death of 579 persons, injury to 9,817 and property damage of $28,137,654.

"The above figures," the Commission said, "afford considerable support for the contention of the carriers with respect to the allocation of expenditures for the promotion of safety in train operation."

Statistics submitted by railroad executives to illustrate the ever increasing danger of grade crossing fatalities because of the rapid multiplication of automobile output were quoted in the report.

These showed that improved highway mileage had increased from 358,000 in 1920 to 521,000 in 1927, or 34.3 per cent, that automobiles in use had jumped during that period from 9,232,000 to 23,125,000 or 150.5 per cent, and that the number of highway grade crossings increased from 227,300 in 1920 to 235,158 in 1927.

Additional figures for casualties at highway crossings showed 1,791 fatalities in 1920 as compared with 2,371 in 1927, an increase of 32.4 per cent.

Case Dates Back to 1922.

The fight over installation of automatic controls dates back to June 13, 1922, when the first order of the commission was issued. A second order was dated Jan. 14, 1924. The hearings as a result of which today's ruling was issued were ordered June 22, 1927, and the carriers appeared in opposition to an order requiring further installation of train-stop or train-control devices, the contention being that more effective results would be obtained by using funds available in other ways, with stress placed upon the necessity for the removal of grade crossings.

"It has been shown in this case that the number of accidents and casualties which result from disregard of fixed signal indications is relatively small in comparison with those which result from other causes set forth in this record," said the commission. "We therefore believe that vigorous efforts to provide adequate protection against the larger number of accidents which arise from such cause will afford a far greater measure of safety than requiring by order special efforts to extend train-control installations. For that reason we have concluded not to require by order at the present time further installations of train-stop or train-control devices.

"The carriers should be diligent in their efforts to provide adequate protection against accidents due to grade crossings, derailments, collisions in territory not protected by block signals, failure of wooden bridges and trestles, and the use of wooden passenger train cars, which have been repeatedly mentioned in our recommendations to the Congress. This in no way relieves the carriers from the responsibility which rests on them to provide additional protection where needed in territory now equipped with block signals.

"We shall therefore expect them to undertake the necessary studies and tests to bring about standardization of design and method of installation of train-stop and train-control devices so that they may be used in terminal areas and on joint track where traffic density is greatest without the necessity of expensive and inconvenient duplication of locomotive or wayside equipment."

Eastman's Dissenting Views.

Commissioner Eastman called attention to the fact that automatic train control installations already made had been obtained only after a campaign initiated by the commission which had been opposed by the railroad executives. He advocated giving the railroads six months to lay before the commission definite plans which they were prepared voluntarily to undertake, with the threat hanging over them of another order compelling action, if satisfactory progress was not indicated. He believed further installations essential where traffic was dense and he was persuaded the commission held to the same belief.

"Granting that serious train collisions," said Mr. Eastman, "have become infrequent, to the credit of the carriers and public regulatory bodies, such accidents contain the possibilities of consequences so terrible that practicable steps toward the further reduction of their number cannot properly be neglected. Upon reflection, I am convinced that the public interest, as well as consistency with what we already have done and with the intent of Congress, demands the gradual extension of the use of train-control devices."

He also held that "unnecessary cost had been incurred by many of the carriers," in connection with installations, and expressed the belief that it "has been due to the reliance of many railroad signal officers, as the result of long custom, upon the two great signal companies which practically monopolize the railroad signal business."

Italy and Mexico Sign Convention.

MEXICO CITY, Nov. 28 (AP).—An Italian-Mexican claims convention to settle claims of Italians residing in Mexico for damages in the revolution has been signed by Foreign Minister Estrada and Machioro Vivalba, the Italian Minister. A commission to discuss the claims will be appointed as soon as ratifications of the agreement are exchanged.

IRON AND STEEL HOLD HIGH EXPORT LEVEL

October Shipments Increased 28,814 Tons, Making 30 Per Cent Gain in 10 Months.

TRACTORS TOOK BIG JUMP

Agricultural Implements for Ten Months Are $10,000,000 Ahead of Any Previous Year.

Special to The New York Times.

WASHINGTON, Nov. 28.—Exports of iron and steel continued at a high level in October, increasing by 28,814 gross tons, or 12½ per cent, over the shipments of the previous month, according to figures made public by the Department of Commerce today.

Imports of iron and steel also increased by 6,066 tons or 10½ per cent in the same period. Outbound iron and steel trade totaled 256,870 gross tons and the inbound 63,880 tons during September. This increased activity was reflected in the cumulative trades of the year, the export movement for ten months being almost 30 per cent greater than in 1927 while the total of imports was greater than that of 1927 by about 1 per cent.

The average daily export movement in October, 8,293 tons, was above the 7,602 tons of September, although it was below 9,285 tons of August. The figure for October was also well above the average for the year to date, 7,889 tons, and for the same period of 1927, 6,402 tons. The October import average, 2,061 tons a day, was only just less than that for the lapsed ten months, 2,063 tons, and was remarkably close to that for 1927, 2,052 tons. It was, however, well above the September average of 1,926 tons.

In contrast with the sharp decrease which marked the September export trade, the October movement, totaling 256,870 gross tons, was exceeded only by that of the preceding month by 28,814 tons, or 12½ per cent. This increase was strongly reflected by the trade as a whole, there being thirty instances of increased shipment against nine decreases.

Chief among the thirty which gained were plain structural shapes, exports of which were larger by 12,470 tons; boiler tubes and welded pipe, 1,946 tons; plates and sheets, 5,467 tons; ingots, 4,826 tons, and steel bars, 4,499 tons. Against these, reducing the tonnage gain, were 19,098 tons drop in shipments of scrap and the 7,119 tons decrease in steel rails.

Exports of agricultural implements during the first ten months of 1928 have reached a total of $99,228,540, which is $10,000,000 greater than the amount ever reached for this class of shipments in any single year in the history of the country. Consistently larger exports of agricultural implements from this country have been made in almost every month during the current year.

The largest item exported was wheel tractors, amounting to 53,980 machines valued at $37,413,709. This comprised about 41 per cent of the total exports for this period. The total for combination machines for the ten months was 7,066, valued at $10,116,281, which was considerably over the shipments for the same period in 1927 totaling 4,648 machines valued at $5,410,601.

October shipments showed a large increase over last year, amounting in value to $9,045,969, an increase of more than $3,000,0...

Protests Severance From Germany.

SAARBRUECKEN, Sarre, Nov. 28 (AP).—The Lord Mayor, presiding at the Municipal Council on the occasion of the decennary of French occupation, read a resolution today protesting against severance of the Sarre territory from its attachment to Germany and its century-old union with the Prussian State. He declared that experience had shown that continuance of the present régime until 1935, the year fixed by the Treaty of Versailles for a plebiscite, was an intolerable prospect and that the population's only wish was to be reunited with the Reich unconditionally and without restrictions.

KENTUCKY MINE BLAST KILLS THREE OFFICIALS

President, Manager and Superintendent Are Found Dead in Closed Shaft.

WILLIAMSON, W. Va., Nov. 28 (AP).—The president, general manager and mine superintendent of the Glogora Coal Company of Huntington were found dead today in the Himler Mine at Himlerville, Ky., twenty miles west of Williamson. They apparently were victims of a local gas explosion.

The dead officials, according to the Williamson Coal Operators' Association, which reported the deaths to the State Mining Department, were Richard Williams, president; C. H. Beidenmiller, general manager, both of Huntington, and C. D. Schlegel of Glo, Ky., superintendent of the mine.

The three officials were believed to have entered the mine yesterday for an inspection. The workings had been closed for some time and it was thought that the Glogora Company was considering purchase of the property. The mine was started Saturday in order to prepare the place for inspection.

The search for the three men was begun late yesterday. Rescue crews were organized during the night and the rescue truck of the State Mining Department, stationed in the adjacent territory of West Virginia, went to the scene.

The bodies were found together when rescue workers reached them. Members of the crews said that indications were the three men came upon a pocket of gas and a local explosion resulted.

State mining officials said the Himler Mine was operated on a cooperative basis when it went into a receivership some time ago.

Help the Near East Relief...Send Contributions to 151 Fifth Avenue

OPPENHEIM, COLLINS & CO

34th STREET—NEW YORK

Friday—Important Annual Store-Wide Reductions

GREATEST VALUES IN WINTER APPAREL

WOMEN'S COATS
WITH SMART FURS

Reduced to **58.00**

Formerly to 85.00

Of broadcloth or suede-finished woolens trimmed with Caracul, Kit Fox, Skunk, Wolf or Ringtail Opossum. Colours or black.

MISSES' COATS
LAVISHLY FUR-TRIMMED

Reduced to **45.00**

Formerly to 78.00

Coats of smooth-pile or sports fabrics, trimmed with Jap. Fox, Skunk, Wolf, Caracul, Seal or Bear. Colours or black.

NEGLIGEES
Of Charmeuse Satin

9.75

Created to Sell for 18.00

Wrap-around model of charmeuse satin; colours or black — embroidered in Spanish shawl effect.

Enlarged Negligee Dep't—Second Floor

WOMEN'S COATS
LUXURIOUSLY FURRED

Reduced to **85.00**

Formerly to 140.00

High-type coats of broadcloth or suede-finished woolens. Enhanced with Caracul, Kit Fox, Skunk, Wolf or Ringtail Opossum.

MISSES' COATS
TRIMMED WITH NEW FURS

Reduced to **78.00**

Formerly to 125.00

Soft-finished fabrics, fine velvets or camel's hair in colours or black—trimmed with Kit Fox, Skunk, Wolf or Caracul.

JUNIOR-MISSES'
FUR-TRIMMED COATS

SIZES UP TO 17

Reduced to **28.00**

Formerly to 75.00

Fine broadcloth, velour or novelty sports fabrics, with furred collars and cuffs.

WOMEN'S GOWNS
FOR DAY AND EVENING

Reduced to **22.00**

Formerly to 50.00

Transparent velvets, silk crepes, fine woolens or novelty fabrics for daytime — satins or chiffons with "cocktail" jackets for evening.

MISSES' FROCKS
IN DAYTIME MODES

Reduced to **18.00**

Formerly to 39.50

Smart frocks for daytime wear, of transparent velvet, satin, dull silk crepes or fine woolens. Vivid colours or black.

JUNIORS' AND GIRLS'
SILK OR WOOL FROCKS

SIZES UP TO 17

Reduced to **8.75**

Formerly to 15.75

Silk or wool crepes, tweeds, velvets or novelty fabrics in smart modes.

WOMEN'S GOWNS
FOR DAY AND EVENING

Reduced to **38.00**

Formerly to 85.00

Sports fabrics, transparent velvets or silks for daytime—Georgettes, chiffons, satins, transparent velvets or taffetas for evening.

MISSES' GOWNS
FOR DAY AND EVENING

Reduced to **28.00**

Formerly to 75.00

Smartest fabrics favored for daytime, and smart moire, chiffon, taffeta or transparent velvet for evening. In black or colours.

400 SMART HATS

Reduced to **5.00**

Formerly 10.00 to 15.00

Soleils, velvets, felt; also metallic dance caps. Headsizes for women and misses.

DEAN ASKS INQUIRY ON UNIVERSITY LORE

Dr. F. J. E. Woodbridge of Columbia Sees Social Significance in Large Graduate Rolls.

BUT A PERIL TO RESEARCH

His Report Calls for Segregation of Scholars From Those Seeking to 'Breathe' Academic Air.

A recommendation that the graduate faculty of Columbia University investigate the fact that two-thirds of the graduate students never fulfill the requirements for degrees, is made by Dean Frederick J. E. Woodbridge in his annual report to President Butler made public yesterday.

"The majority of the students," Dean Woodbridge says, "come to the university for personal or social reasons which are only remotely related to the type of advanced instruction and research which it has been the tradition of these faculties to maintain.

"In this matter, as in so many others, we are confronted with a situation with which we ought to cooperate and not a situation which we ought to resist. The fact that so many students, after graduation from college, desire to attend the university for their own good or their own pleasure—to live a little longer in the groves of the academy—is a social and educational fact of significance.

"Certainly, until we know more precisely just what it means, it ought to be welcomed rather than discouraged, especially by those who believe that the atmosphere of a university provides good air to breathe. The important thing is not the numbers that come, but what is done in consequence of their coming. As I see it, there are two things that should be carefully studied in this regard.

"The first is the early selection from among those who come of the students who are prepared to enter upon advanced instruction and research and who have real scholarly and scientific ambition; the segregation of those who come here to work from those who come here to breathe. The second is the safeguarding of the precious time which the faculties should be giving to research."

Speaking of advanced and research courses the Dean says:

"These courses are not instituted for teaching purposes or for the benefit of individuals. They are instituted for the advancement of learning. Their value diminishes in proportion as they become pedagogical instruments and discipline, or are attended by students whose attitude is that of passive absorption. They should be strictly safeguarded for the purpose for which they exist.

"On account of individual differences among departments, there is, perhaps, no uniform method by which this can be done. There is need, in this matter, of departmental experimentation rather than of faculty legislation."

SCHOOL ABANDONED AS POPULATION SHIFTS

P. S. 28 in West Fortieth Street to Be Discontinued by Board at Beginning of Next Term.

Shifting and loss of population in Manhattan was the cause for the abandonment of Public School 28, 257 West Fortieth Street, decided upon yesterday afternoon by the Board of Education at its regular semi-monthly meeting. The Board of Superintendents recommended the discontinuation of the school beginning next term.

Dr. William J. O'Shea, Superintendent of Schools, said that decrease in school population as well as the shifting of apartment dwellers westward toward the Hudson River caused the abandonment. Manhattan has been losing in school population steadily during the past decade, while Brooklyn, The Bronx, and particularly Queens, have been gaining constantly.

The board awarded contracts aggregating $1,282,738 for the erection of two new school buildings in Brooklyn. Public School 238 will be constructed at Avenue B and East Ninety-third Street, at a cost of $521,000 for general construction. The difference between the last sum and the total award will be spent on mechanical equipment.

New Public School 235 will go up at Lenox Road and East Thirty-ninth Street at an outlay for general construction of $516,450. Close to $125,000 will be spent on mechanical equipment. The D. M. W. Construction Company, Inc., is the contractor for both schools. Plans for the construction of a third school in Brooklyn were approved by the board.

21 Motorists Can't Pay Fines, Jailed

Twenty-one minor traffic violators were sent to jail for from two to ten days by Magistrate Macrery in traffic court yesterday in default of payment of fines. Magistrate Macrery heard 475 cases during the day.

OPPENHEIM, COLLINS & Co

34th STREET—NEW YORK

Sale—Beginning Friday

Notable Price Concessions on

ALL FUR COATS

From Our Regular Stock

Natural Squirrel Coat 695.00

Perfectly Matched Raccoon Coat 265.00

Natural Muskrat
Actual Value 245.00
185.00
Fashioned in the manner of the most expensive fur coats; with smart Fox collars.

Australian Opossum
Actual Value 295.00
225.00
This excellent wearing fur is a wise choice for sports wear or campus.

Raccoon Coats
Actual Value 265.00
195.00
Of dark skins—ideal for sports and general wear.

Brown Caracul
Actual Value 295.00
225.00
Beautifully designed with a flattering shawl collar of fluffy Fox.

American Broadtail
Actual Value 450.00
345.00
Since flat furs are the vogue, this Nutria-trimmed coat is certain of success.

Raccoon Fur
Actual Value 495.00
395.00
There is nothing quite so smart for college and general sports wear.

Leopard Seal
Actual Value 395.00
295.00
Because it is leather trimmed, this sports model is ultra smart and new.

Leopard Fur
Actual Value 450.00
275.00
With shawl or Johnny collars of natural Beaver or German Fitch.

Natural Squirrel
Actual Value 595.00
475.00
Exquisitely designed and trimmed with deep shawl collar of Fox.

Black Caracul
Actual Value 450.00
350.00
Smart new models trimmed with Mink, dyed Marten and Fisher-dyed Fitch.

Genuine Beaver
Actual Value 625.00
495.00
One of the best wearing furs and smart for every informal and formal occasion.

Hudson Seal*
Actual Value 495.00
375.00
With natural or dyed Squirrel collar and cuffs.
*Dyed Muskrat

Leopard Fur
Actual Value 750.00
595.00
Sleek and slim, with sumptuous collar and deep swirl cuffs of full-furred Beaver.

Extraordinary!
NATURAL MINK
Sizes to 46
895.00
The most luxurious of furs in modes of exquisite design and workmanship.

For the convenience of our patrons, charge purchases made in this sale will appear on bills rendered February 1st, if desired.

STORE CLOSED TODAY, THANKSGIVING DAY

No School Tomorrow

Come to Gimbels

TOYLAND

Bigger—better—more wonderful than ever before. Toys from all over the world—so many of them—so beautifully displayed. Come and see them—and see

Santa Claus Funny Felix
Lionel Train City The Airport
and So Many Other Wonderful Sights

The Toy Zoo, Big Animated Figures, Doll Town, Construction City, The Lead Soldiers. You must come!

These Specially Priced Items for Friday and Saturday

Plane-Auto, $10.95
Length over all 45 inches. Finished in pearl-gray with red and black trimming.

Warriors & Fort, $1.95
Fort 14 inches long, 9 inches wide. With ancient warriors. A Gimbel importation.

Doll Coach, $9.95
22x12 body; of woven round fibre; in tan daintily decorated. Comfortable.

Table Set, $4.95
Hardwood table and chair. In ivory color with blue trimming. For small children.

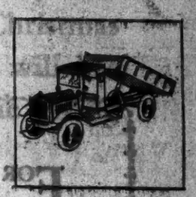

Electric Stove, $10.45
A two-oven stove, with aluminum teapot, frying pan and two other pans.

Dump Truck, $4.85
26 inches over all. Auto with headlights, tires and moving crane.

Buddy Bikes, $18.45
One-inch steel tubing frames. Ball bearing. For boys and girls up to 12.

Tea Set, $1.45
16 dishes with colorful decorations. Service for 6. For dolly's tea party.

Desk and Chair, $8.45
Roll-top desk, 34 inches high. Straight-back chair to match.

Baby Dolls, $4.95
Madame Hendren Lyfe-Lyke dolls, 21 inches high, completely dressed.

Lead Soldiers, $1.95
A battalion on foot and on horseback. English, American and other armies.

Buddy Wagon, $4.45
16x36 inches; of seasoned hardwood, natural varnish, red trimming.

Blackboard, $3.95
In red or green lacquered washable frame. With educational chart.

"Patsy" Doll, $2.35
A little darling, 13 inches high. Completely dressed in dainty frock.

Velocipedes, $11.95
Famous "Columbia" make. Sturdily built, nicely finished. For children 3½ to 6.

GIMBELS TOYLAND—Sixth Floor—
Reached by Escalators or Elevators

GIMBELS

BROADWAY at 33rd PENnsylvania 5100 Store Hours 9:30 to 5:30

WALKER INSPECTS BROOKLYN PROJECTS

Mayor Urges Extension of Shore Drive to Coney Island on 50-Mile Tour of Borough.

APPROVES MARINE PARK

Sees "Tremendous Possibilities" in Development of 1,200 Acres on the Ocean Front.

Mayor Walker made a fifty-mile automobile tour of inspection in Brooklyn yesterday afternoon with Borough President Byrne and other officials, and expressed complete satisfaction with important projects now being completed and approved others the local officials are sponsoring.

After attending a reception at 379 Clinton Avenue following the wedding of two friends, the Mayor, still in morning dress and high hat, set out toward Coney Island. With him were the Borough President and Philip P. Farley, borough consulting engineer. Public Works Commissioner Hesterberg and Park Commissioner Browne followed in another car, behind which came a dozen cameramen and reporters.

Shore Drive Demand Considered.

The party proceeded through Bay Ridge to the Shore Drive, along which some residents seek to have the Board of Estimate sanction zoning changes to permit the erection of apartment houses. Mayor Walker questioned Mr. Farley closely upon these proposals, which will be considered by the board next week.

The Mayor urged the extension of Shore Road through Fort Hamilton reservation to Dyker Beach Park, and then along Cropsey Avenue to Coney Island. He added that he was favorably inclined toward allowing the Park Commissioner a general appropriation for this.

Upon crossing Coney Island Avenue, which is being widened by the removal of the central twenty-four foot parked space, the Mayor remarked upon the contrast of the new seventy-foot highway made with its condition when he viewed it last Spring. He was informed that it would be continued from Kings Highway to the ocean front, beginning in the Spring, after funds become available at the end of the year.

Passing through Ulmer Park, the inspecting group then visited the vast Marine Park, which a number of civic groups want developed at a cost that may exceed $40,000,000. The Mayor showed that he was impressed by the 1,200 acres fronting the sea for nearly four miles. He suggested that the planning be submitted to landscape artists for a topographical preliminary model, and expressed the hope that the park, which may become an attraction to all of Long Island, would be laid out so as to enhance its natural advantages.

Walker Pleased by Project.

"I am very much encouraged and gratified," the Mayor said, while making his final survey of the park, "with the plans outlined by Borough President Byrne. I am entirely in accord with them. I wanted to see these things on the ground and not as part of a blue print. There are tremendous possibilities for Marine Park. The improvement of Coney Island Avenue is one of the best jobs of its kind I've ever seen, and Shore Road must be pushed through to its full development."

Borough President Byrne said after the party had disbanded that he "would appreciate the Mayor's coming over as often as his many demands would permit." His visits meant better sympathy and understanding, he added, and would result in more successful cooperation. The Borough President said that he was elated over the progress of Coney Island Avenue.

Ignore Brickley's Plea for Parole.

BOSTON, Nov. 28 (AP).—The State Board of Parole, meeting here today, failed to act on a petition for the parole of Charles Brickley, former Harvard football star, who is serving a year on the State farm at Tewksbury for larceny. He has served six months of his sentence. He will be eligible for parole after he has served two-thirds of his sentence but the Board of Parole has the power to recommend his release before that time.

Longevity Secrets Sought In Queen Bee 'Royal Jelly'

TORONTO, Nov. 28 (AP).—A Toronto beekeeper who believes that man may learn from the bees some of the secrets of longevity today disclosed that two scientists are to investigate the life-prolonging possibilities of "royal jelly," the substance which the worker bees provide for the queen.

J. I. McArthur, apiarist, told the convention of Ontario beekeepers here that Dr. F. G. Bantino, discoverer of the uses of insulin in the treatment of diabetes, and Professor H. F. Jackson of the University of Toronto will conduct a research into the properties of "royal jelly."

Mr. McArthur said he had sought the aid of other beekeepers in obtaining a supply of that substance for the experiments. He said he believed the food provided by the worker bees for the queen and her larvae prolongs the life of the queen bee by several years, and might have similar properties in the treatment of humans.

MARINES TO LEAVE NICARAGUA SOON

Sufficient Force to Prevent Coup d'Etat Will Remain After Moncada's Inauguration.

TALK OF ACTION ON CANAL

Native Officials, Following Hoover's Visit, Indicate He Is Greatly Interested in Project.

By Tropical Radio to THE NEW YORK TIMES.

MANAGUA, Nicaragua, Nov. 28.—United States marines will be withdrawn gradually from Nicaragua, probably beginning after President Moncada is inaugurated on Jan. 1.

A force, however, sufficient to stamp out banditry and prevent a repetition of the coup d'état or any other disturbance similar to that of 1926 when the legation guard was removed, will remain in Nicaragua indefinitely.

The Nicaraguan canal will loom large in the plans of the next American Administration and a preliminary survey probably will be pushed, in the opinion of Nicaraguan officials.

The construction of a railway across Nicaragua is to be favored, they believe, in so far as it will assist the construction of the canal, but the projected route of the railway across Northern or Central Nicaragua is not favored, being considered uneconomic.

This impression has been gathered in informal interviews with high Nicaraguan officials during the Hoover reception at Corinto and his journey to Managua. Mr. Hoover is said to be deeply interested in the possibilities of the canal. Though none of the officials would quote from their conversations with Mr. Hoover, it is understood that his administration will take the view that the increase in traffic in the next ten years will justify the immediate formulation of a definite canal program, though it would not contemplate a completed canal for some years.

Both President-elect Moncada and President Diaz are known to favor the present plans regarding the marines. To Mr. Hoover has been emphasized the fact that even preliminary surveys for the canal would have a great stabilizing effect politically in Central America.

President Moncada is quoted as saying "Nicaragua's greatest asset is her location."

Mr. Hoover's visit is stated by prominent Nicaraguans to have clinched the spirit of good-will which has resulted from American supervision of the election and brought together amicably on the quarter-deck of the Maryland Moncada and Chamorro, who had been enemies for years.

Though there remains the possibility of Conservative opposition to the seating of President-elect Moncada when the new Congress meets in December, leading Conservatives say they will not adopt obstructive tactics, as the election was so impartial and the Moncada majority so clean cut that they have no case.

Brig. Gen. McCoy stated today that unless he received other instructions the last members of the Electoral Mission would leave for the United States in middle or late December. All the marines on election duty have already returned to their organizations. Practically all the army officers and civilians are already on the way to the United States or will leave on a transport on Dec. 2.

Expect Withdrawal Soon.

Special to The New York Times.

WASHINGTON, Nov. 28.—In a quarter close to the administration it was learned today that virtually all American marines will be withdrawn from Nicaragua very soon after the inauguration of President-Elect Moncada on Jan. 1. According to this informant, nearly all marines will have been withdrawn within three or four months after that date.

Conferring at Corinto with President-Elect Hoover yesterday, General Moncada and President Diaz of Nicaragua both expressed the hope that the marines be retained until the training of the Nicaraguan National Guard is accomplished, a period of about two years.

President Diaz said he had asked the American Government to let the marines regulate the Nicaraguan election in 1932.

Contrary to these expressions, it was suggested in an authoritative quarter here that training the Nicaraguan Guard can be done with the aid of only a few marines, and that the Nicaraguan election of 1932 is an eventuality that need not be dealt with now.

A small detachment of the marines may remain in Nicaragua but there is a strong intimation that most of them will be withdrawn at an early date.

FORD PLANS TURKISH PLANT

Assembling Grounds Will Be Duty-Exempt "Free Zone."

Wireless to THE NEW YORK TIMES.

CONSTANTINOPLE, Nov. 28.—The Turkish Government signed an agreement today with the Ford Motor Company under which the American concern will be allowed to build an assembling plant here.

According to the terms of the agreement the land on which the assembling plant will be built is to be considered a "free zone" and cars, tractors and their component parts will be exempt from customs duties. In exchange, however, the Ford company guarantees to employ a certain proportion of Turkish workers.

The new plant is expected to serve as a Near Eastern distribution centre for Ford products.

A Dignified, Quiet Place of Residence

with a well sustained reputation for its atmosphere and service.

A few choice apartments available for permanent and transient occupancy.

For information call Regent 8200.

Hotel La Salle

30 East 60th St., New York

Charles Le Prelle, Manager

WOULD YOU LIKE TO OWN YOUR own business? Or sell the business you have? Use and read the Business Opportunities columns of The New York Times. Bank and business references required from all advertisers.—Advt.

Removal Sale Gunther Furs

FOR 108 years C. G. Gunther's Sons have retailed quality furs to fashionable New York and its environs. Always in step with the march of progress, the Gunther organization has moved northward with every advance of the exclusive shopping center.

Early in the new year our business will be moved to the new twelve story Gunther Building at 666 Fifth Avenue, between 52nd and 53rd Streets, former site of the Vanderbilt Mansion.

To commemorate this event, we are offering to our patrons notable price concessions on all our furs. The opportunity is an unusual one.

Substantial Reductions Effective Now on our Entire Stock

Coats · Scarfs · Fur Trimmed Cloth Coats

Evening Wraps · Men's Fur Lined Coats

Men's Raccoon Coats · · Motor Robes

The Gunther Removal Sale featured at this time—the height of the Fur Season—offers an opportunity to purchase furs as Christmas gifts at unusual savings.

Gunther

FOUNDED 1820

FIFTH AVENUE AT 36TH STREET, NEW YORK CITY

STORE CLOSED ALL DAY THANKSGIVING DAY

Charge Purchases made during the balance of this month will not be billed until January 1st

Franklin Simon & Co.

FIFTH AVENUE, 37th AND 38th STREETS

FRIDAY—THANKSGIVING SALE At Reduced Prices

BOYS' OVERCOATS

Including Harrow-England Tweeds

Reduced from $30.00, $25.00 and $20.00 — $16.75 — Sizes 11 to 18 years

BOYS' 4-PIECE WOOL SUITS

With 2 Pair of Knickers

Reduced from $25.00 and $20.00 — $14.75 — Sizes 8 to 16 years

BOYS' IMPORTED SUITS

Of Fine Quality Worsted Jersey

Reduced from $8.50 and $7.50 — $5.00 — Sizes 3 to 8 years

BOYS' ROBES

Of Imported Flannel

Reduced from $15.00 — $9.75 — Sizes 4 to 18 years

Of fine all wool flannel cut to give comfort as well as fit.

BOYS' WHITE SHIRTS

Of Imported English Broadcloth

Reduced from $2.75 — $1.75

Boys' collar attached shirts of imported white English broadcloth with new medium pointed collar and barrel cuffs. Sizes 12 to 14½.

BOYS' SHOES

Sizes 11 to 13½ — $4.50 — Reduced from $6.50

Sizes 1 to 6 — $5.50 — Reduced from $7.50

Sizes 6½ to 10 — $7.50 — Reduced from $9.00 and $10.00

Of imported Scotch grain a serviceable leather that will not skin or scuff

FRANKLIN SIMON BOYS' SHOPS—Sixth Floor

TRINITY LEASES SITE AT HOLLAND TUNNEL

Church Corporation Disposes of Triangular Block for $5,000,000 Building.

TERM IS TWENTY-ONE YEARS

Transaction Is the Second by Same Lessor in Vicinity This Year and Others Are Reported Pending.

The Trinity Church Corporation, one of the largest owners of real estate on Manhattan Island, has turned over to builders for immediate improvement with a $5,000,000 building, another block of its property on the lower west side.

This is the second block the corporation has disposed of in the same vicinity during the present year and it is reported that negotiations are under way for several other large parcels in the vicinity of the Holland Tube entrance and exits.

The property involved in the transaction, which was closed yesterday, consists of the triangular block bounded by Varick, Canal and Watts Streets, fronting on the plaza formed by the Holland Tube entrance and exits. It contains 63,500 square feet and was leased by Trinity to the York Investing Corporation of which A. N. Adelson, who has erected several Manhattan skyscrapers, is president. The lease is for twenty-one years, with renewal clauses calling for similar terms at an annual rental of about $100,000.

Plans are now being prepared by Buchman & Kahn, architects, for a fifteen-story commercial building with stores and floors designed to carry extra heavy loads. The construction work will be carried on under the personal supervision of Mr. Adelson, who said yesterday that he fully expected to obtain possession of the property and start work in March 1, 1929.

The block, which is triangular in form, is considered one of the largest and most valuable parcels of land in the vicinity of the Tubes available for immediate improvement.

At the present time there are about fifty old brick dwellings on the site of the two-story and basement types built when this section of Manhattan was purely residential and was considered a suburb to the Battery Park section. Many of the families of the present tenants have occupied the old dwellings for years, but the opening of the Holland Tubes and the vast amount of commercial building that has been done in this section during the last few years, has increased land values to such an extent that modern structures are necessary to insure a proper return on the investment. There are about ninety tenants in the buildings on the block at the present time and notices are being sent out to them to vacate the premises before March 1, 1929.

GEORGE LEGG ESTATE VALUED AT $1,230,422

Artificial Flower Man Left Most to Wife—Blind Woman Signs Will With Cross.

George Legg, who retired in 1921 after a half century as head of the artificial flower business of George Legg & Sons, left a gross estate of $1,288,258 and a net of $1,230,422 when he died on April 3. A transfer tax appraisal of his holdings, filed yesterday by Deputy Tax Commissioner Stephenson, showed that $1,251,008 of the estate was in stocks and bonds. The widow, Mrs. Clara Legg of 375 Park Avenue, who got $624,462, was the principal beneficiary.

None of the stock of the flower and feather concern was in Mr. Legg's estate at the time of his death, indicating that he had turned the control over to his two sons when he retired. The sons, who, with their two sisters, receive $151,469 each, are George Legg of 37 East Sixty-fifth Street and H. Bertram Legg of 41 East Seventy-fifth Street. The daughters are Mrs. Clara L. Bucknall of Glen Cove, L. I., and Mrs. Annie L. Howard of 118 East Fifty-sixth Street.

Four of the five largest securities blocks are composed of banking stocks. Four hundred and fourteen shares of the Chase National Bank are valued at $248,400, while 500 American Exchange-Irving Trust Company shares are appraised at $225,500. The next largest holding is 2,501 shares of Armstrong Cork Company common, worth $187,563. Other holdings are 268 shares of Equitable Trust Company, $124,620, and 63 of the Bankers Trust Company, valued at $64,890.

Miss Chumard's Will Filed.

The will of a blind woman, signed with a cross, was filed yesterday in the Surrogate's Court, disposing of an estate valued on the petition for probate at "more than $10,000" and believed to be several hundred thousand dollars. The testatrix, Miss Sarah G. Chumard, who died on Nov. 10, made charitable bequests totaling $7,500 in all, but revoked five of these bequests, representing $4,500 of the total. An attorney for the estate said that he knew the reason for the revocation, but refused to disclose it. He also would set no definite value upon the estate. A nephew, William T. Callaway of Quogue, L. I., is the principal beneficiary.

The two charities which after the changes in two codicils will remain as beneficiaries are the Salvation Army and the Women's Foreign Missionary Society of the West Pittston (Pa.) Methodist Episcopal Church. The Salvationists, at 120 West Fourteenth Street, get $1,000, while the missionary workers receive $3,000, to be applied to the education of young African girls.

Mr. Callaway receives a bequest of $5,000 and the residuary estate.

J. P. Kelly Left $180,000.

The will of Joseph P. Kelly, president of Franz Mayer of Munich, Inc., manufacturers of stained glass windows, of 233 Broadway, Manhattan, was filed in the Surrogate's Court in Brooklyn yesterday. It disposes of an estate of $180,000.

Mr. Kelly, who died on Oct. 20 last, divided the estate into 150 shares, of which his wife, Mrs. Eleanor T. Kelly, and two daughters, Miss Leanor T. Kelly and Mrs. Mary K. Barry, all of Southsea Hants, England, received shares valued at $24,500 each.

A painting valued at $2,000 is given to the Roman Catholic Diocese of Brooklyn, and $555 legacies are bequeathed to the Church of St. John the Baptist in Manhattan and the Society of St. Vincent de Paul in Brooklyn.

British Merger Is Forecast To Fight General Motors

Wireless to THE NEW YORK TIMES.

LONDON, Nov. 28.—That the amalgamation of the Humber, Hillman and Comer motor interests with a capital of $6,250,000 is a precursor to the formation of a "General Motors Corporation" of Coventry to fight General Motors of the United States in the world markets was hinted today at a meeting of shareholders of the Humber company, which approved the merger with the Hill company.

Negotiations are said be going on with three other companies, which, if successful, would provide capital of about $50,000,000.

W. WARREN JR. HURT IN AUTO ACCIDENT

Son of the Architect Suffers a Fractured Skull When Car Skids in California.

Special to The New York Times.

WOODLAND, Cal., Nov. 28.—With a fractured skull, both jaw bones broken and suffering from other cuts and bruises, Whitney Warren Jr., 27, son of the New York architect, is in the Woodland Hospital seriously but not critically injured surgeons reported today.

Young Warren, who is a student at the University of California College of Agriculture in Davis, was driving along a detour, at the west end of the Yolo causeway, when his car skidded and overturned.

Passing motorists rescued him and his companion, James Gabbert, 19, of Ventura, who was slightly injured.

Warren, reputed to be one of the wealthiest bachelors in America, has frequently been reported as engaged to the actress, eJanne Eagles. Today at the hospital he refused either to affirm or deny the rumor.

Miss Eagles is the former wife of Ted Coy, former Yale football star, now a member of a Francisco stock and bond house. Warren's parents were reported as objecting to the match. The young man came to California last Spring to buy a ranch, he stated. He entered the Davis Farm School to obtain some knowledge of farming.

Whitney Warren Sr. said yesterday that physicians attending his son had informed him that the fracture was slight and that his chances for recovery were good. He had a telephone conversation with the hospital at Woodland yesterday morning. Mr. Warren said he knew nothing of the details of the accident. He planned to leave for California last night.

Whitney Warren Jr. served in the French Army during the war and received the Croix de Guerre and the Medaille Militaire for bravery on the field of battle. He is Mr. Warren's only son. He has two sisters, Mrs. Reginald B. Reeves and Mrs. William Greenough, both of New York.

RYAN AIDED JEWISH FUND.

$5,000 Gift to Federation May Have Been Last Charity Before Death.

The Federation for the Support of Jewish Philanthropic Societies is the beneficiary of perhaps the last contribution to charity which Thomas F. Ryan made before his death last Friday, it became known yesterday with the announcement by the Federation that Mr. Ryan had contributed $5,000 toward the $5,200,000 program of the local Jewish charities for the current year. The contribution was made by Mr. Ryan through Mrs. Sol M. Stroock, wife of the Federation president, soon before Mr. Ryan's death.

Mrs. Caroline Loew, widow of Marcus Loew, also has contributed $5,000 to the Federation. Announcement was made yesterday of twenty gifts by a group of subscribers who previously gave a total of $53,000 and whose increased gifts bring their new total to $111,000. William L. Hernstadt led the list, with an increase from $6,000 to $7,000 for 1928 and a further increase to $9,505 for next year. Others who have increased their donations and the amount of their gifts include Paul Adler $6,000, Nathan L. Amster $5,000, Joseph Durst $5,000, Max Goldstein $5,000, Philip J. Goodhart $6,000, Hiram J. Halle $5,000, Stiard Hirschman $5,000, Henry Kaufmann $5,000, Sam A. Lewisohn $7,000, Carl M. Loeb $7,500, Dewitt Millhauser $5,000, Henry L. Moses $6,000, Samuel Ungerleider $6,000, United Piece Dye Works $5,000, Frederick M. Warburg $5,000, Edwin Weisl $5,000 and Eli Winkler $7,000.

BOOK GUILDS CRITICIZED.

Soon Their Rejections Will Make Authors Famous, Wright Says.

An author of distinction soon will be one who does not have his book accepted by one of the numerous book distributing organizations, declared Richardson Wright, editor of House and Garden and author of "Forgotten Ladies," speaking at the last authors' night of the twenty-third annual exhibition of books of the year at the National Arts club, 119 East Nineteenth Street, last night.

"One of these days there will be no educated people," said Mr. Wright, "but only those who read books that are selected for them." He said that the increasing flood of biography was not brought about by any desire on the part of the publishers to arrive at truth, but because of its present selling value.

Margaret Widdemer read several of her poems. Other speakers included Frances Winwar, Bevery Nicholls and Terry Ramsaye.

BOY AUTOIST CONVICTED.

Found Guilty of Second-Degree Murder for Killing Girl in Newark.

A jury in Newark returned a verdict yesterday of guilty of murder in the second degree against Joseph Rizzo, 17 years old, according to The Associated Press. He operated a stolen automobile along Broad Street, Newark, killing Margaret McCormack, 13 years old, of Elizabeth, and injuring three other persons last August.

The youth will be sentenced on Dec. 10. The maximum sentence is 30 years.

Red Cross Sends $1,000 to Costa Rica.

WASHINGTON, Nov. 28 (AP).—The American Red Cross today sent $1,000 through the State Department to Costa Rica for the relief of victims of recent serious floods. The Costa Rican Red Cross is caring for the sufferers, most of whom were from the working classes.

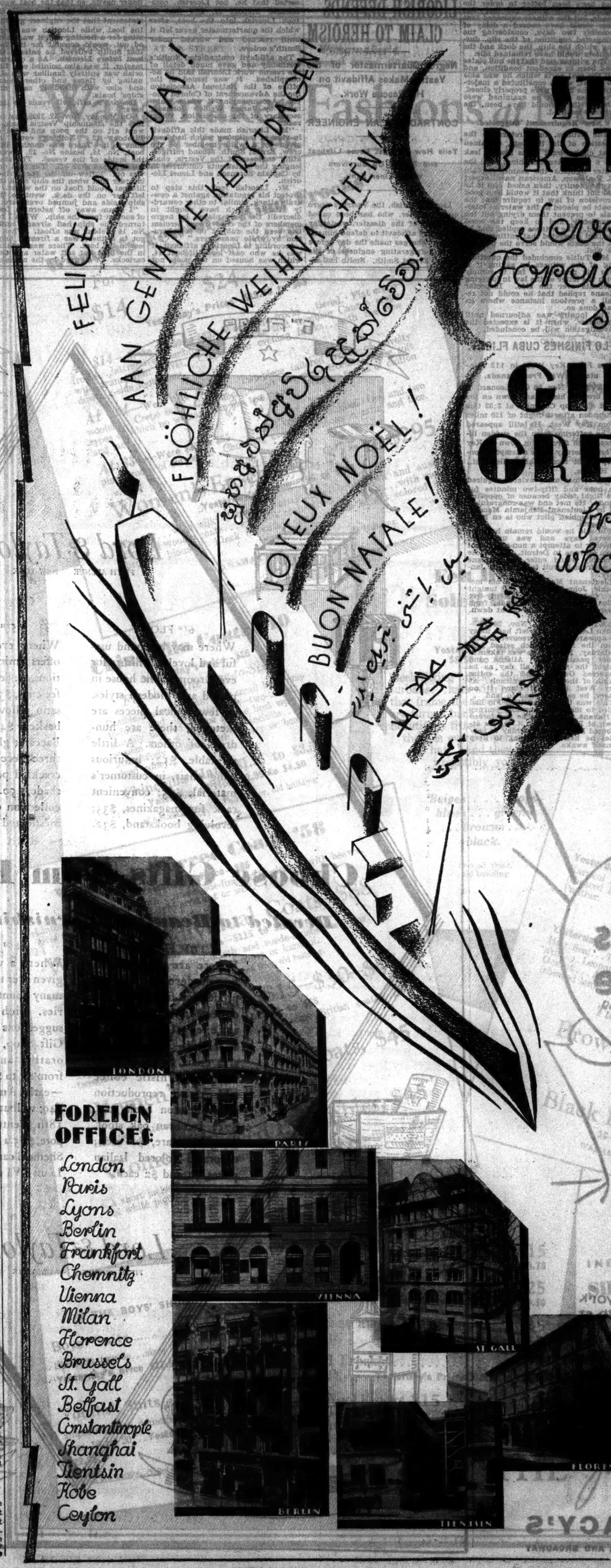

STERN BROTHERS

Seventeen Foreign Offices send GIFTS and GREETINGS from the whole wide World

THE spirit of Christmas is universal. For nearly two thousand years in nearly two hundred lands the Christmas overflowing of good will has been expressed by the giving of gifts.

At Stern Brothers you come close to the world-wide soul of Christmas! On the eight selling floors of this store are thousands of gifts personally selected by our representatives on their trips to far-away countries, and sent to us directly from our foreign offices in all parts of the world.

Here you can make a world tour of beauty! Here you can choose gifts created with the native art and craft of every land!

Gifts from Stern Brothers bring something of the world-wide Christmas spirit to express that bit of the universal good will that Christmas means to you!

... And the name Stern Brothers on any Gift is a Universal Mark of Good Taste.

STERN BROTHERS

VESTRIS INSPECTOR ADMITS FALSE ENTRY

Federal Official Testifies He Reported Lowering of Boats, Although It Was Not Done.

SAYS HE MADE HARDER TEST

Stevedoring Man Asserts Cargo Could Not Have Smashed a Stanch Bulkhead.

Edward Keane, Department of Commerce Steamboat Inspector, who inspected the Vestris before she sailed on her last voyage, admitted at the investigation into the cause of the Vestris disaster before United States Commissioner O'Neill yesterday that he had recorded in his inspection report that he had lowered the ship's lifeboats over the side, despite the fact that he had not actually done so.

M. Conant Webb, the only other witness of the day, who superintended the stevedoring of the Vestris, declared that cargo in No. 1 hold could never have broken through the bulkhead into the crew's quarters if the bulkhead had been properly constructed. Ten tons of cargo broke through the bulkhead when the ship lurched Sunday night, nineteen hours before she sank. Mr. Webb was positive that the cargo had been properly stowed.

Made Substitute Tests.

Inspector Keane justified his report that he had lowered the boats over the side, as required by law, although he had not done so, by explaining that he subjected them to tests which in his opinion were even more rigid than the legal requirement when he found that conditions at the dock made it impossible to lower the boats.

The fact that the boats were not lowered had been brought out at the first session of the Steamboat Inspection Service investigation a week ago, and Inspector Keane's report had been made a part of the record. But United States Attorney Tuttle, who questioned Keane yesterday, was the first to bring the discrepancy between the report and the actual fact to public attention. The rest of Inspector Keane's testimony yesterday was a repetition of his earlier examination.

A summary of the fate of the lifeboats was read into the record at the opening of the session, which indicated that eight of the fourteen lifeboats survived to be picked up by the rescue ships. Only two of the eight were from the port or high side of the listed ship. Of the six which were not picked up, two were never launched at all, two were lowered but never reached the water and two foundered.

Explains Cargo Stowing.

Mr. Webb gave testimony concerning the details of stowing the cargo, which he concluded with the unqualified statement that the whole stowing was properly done. There was nothing in No. 1 hold which should have broken the bulkhead if the ship was completely seaworthy, he said. The cargo there was tightly packed, he explained, and not more than six to eight tons' weight could have rested against the bulkhead no matter how the ship lurched.

The shifting of that cargo, experts are agreed, could not have increased the list of the vessel by more than half a degree. But the significance of Mr. Webb's testimony, judging from Mr. Tuttle's questioning, lay in the fact that on the one point regarding the Vestris on which Mr. Webb could speak authoritatively, he asserted that a weakness in the vessel's construction was indicated.

In answer to a question concerning the theory that shifting of coal from the port to the starboard side of the Vestris had caused the list in the ship, Mr. Webb said the construction of the bunkers in the ship would have made possible such a shift.

Tells of Examining Lifeboats.

Inspector Keane, when asked about his testing of the lifeboats, explained that he had hoisted them from their chocks while three more persons than the legal capacity stood in them, and then swayed them from side to side, as they hung in the davits. He could not lower them, he said, because lighters lay all along one side of the ship and the dock was on the other, and had anything given way a disaster would have resulted. He was absolutely satisfied with the adequacy of his test, he said, and added that the behavior of the lifeboats in the heavy seas they encountered after launching proved that his judgment was right.

Questioned closely, the witness admitted that the "yes" he had written in his report after the question as to whether the boats had been lowered was a mistake, but he stoutly maintained that what he did do was an even better test than the lowering would have been.

Mr. Tuttle then questioned the witness as to how he had tested the watertight qualities of the boat, and asked if lowering them into the water would not have been a better test in this respect. It developed, however, that the question was due to a misunderstanding of the legal requirements, which call for lowering the boat "either to the water or to a wharf," and are not intended to test the watertight quality of the boat.

Mr. Tuttle then asked if it would not have been better to order the lighters away while the test was made, but the witness explained that this would have caused a delay of possibly two days, considering the congested condition of the slip, during which the ship, the dock and the lighters would have remained idle.

The witness said that the hull plates had been in excellent condition, and all the coal ports which he was able to get at, which constituted a majority of the total, were properly closed. Portholes which he examined were also as they should have been, the witness testified.

New Requirement Suggested.

The witness, in a return to the question of the lifeboats, explained that clinker-built boats always leak for a time after launching, until the water tightens the seams. Captain E. P. Jessop, American naval expert in the inquiry, then asked him if he did not think that it would be a good provision of law to require that the boats be placed in the water at intervals to prevent them drying out too completely, and to keep the wood swelled. The witness replied that he did, but suggested that putting water in the boats would serve the purpose as well.

Mr. Tuttle concluded the questioning of the witness by asking if it was his practice to fail to comply with the letter of the law in lowering lifeboats over the side. Inspector Keane replied that he could not recall a previous instance where he had done so.

The inquiry was adjourned until tomorrow, when it is expected the investigation will be concluded.

Mussolini, With Year-Old Son, Rides Horseback in Appian Way

NAPLES, Italy, Nov. 28 (AP).—Donna Rachele Mussolini, wife of the Premier, met her daughter, Edda, here today upon the latter's return from a journey to the North African possessions of Italy. Together with the 1-year-old Romano they entrained for Milan, where Edda will resume her studies.

Romano and his mother spent the week-end with the Premier in Rome. The baby was frequently photographed for the newspapers, and his father carried him in his arms on horseback over the classic Appian Way which St. Peter trod when he walked into Rome about 60 A. D.

FLO FINISHES CUBA FLIGHT.

Flies From Key West in 112 Minutes on Way From Canada.

HAVANA, Nov. 28 (AP).—Leonard S. Flo brought his biplane down on the field at Camp Columbia at 3:52 this afternoon after a flight of 110 miles from Key West. He still appeared to be suffering from the sudden illness which forced him down at Key West yesterday in his attempted nonstop flight from Walkerville, Ont., to Havana.

The former army aviator required an hour and fifty-two minutes for his flight today because of opposing winds. He met and was congratulated by Lieutenant Benjamin Mendez, the Colombian pilot who is en route to Bogota.

Flo said he would remain here for several days and was undecided whether to attempt a non-stop flight from Havana to Detroit. He said he probably would enter the airplane races from Detroit to Miami in January.

Lieutenant Mendez, with his mechanic, John Todhunter, left tonight for Cabanas Harbor, twenty-five miles to the west of Havana, from where he plans to take off at dawn.

KEY WEST, Fla., Nov. 28 (AP).—When Leonard S. Flo left here today he appeared to have recovered fully from the illness which seized him yesterday. He said he was taken ill while passing over Atlanta and fought the sickness all day as he traversed Georgia and the entire length of the Florida peninsula. At Key West he could stand it no longer, he said, and had to land.

This was the second time Flo had failed to make the non-stop journey to Havana. Last year he was forced down at Parris Island, S. C. He attributed his illness yesterday to capsules he had been taking to keep himself awake.

LICORISH DEFENDS CLAIM TO HEROISM

Negro Quartermaster of the Vestris Makes Affidavit on His Rescue Work.

CONTRADICTS AN ENGINEER

Tells How He Cast Loose Lifeboat and Picked Up Survivors When Liner Sank.

Lionel Licorish, the Vestris's negro quartermaster, who has been called the hero of the disaster, yesterday sought by affidavit to defend himself against charges made the day before by a refrigerating engineer of the vessel, Ernest Smith. Smith had asserted that he, not Licorish, commanded lifeboat 14, and that he took Licorish into the boat, after which the quartermaster never left it until rescued and worked under Smith's orders.

The affidavit contradicted Smith's testimony and gave much detail of the rescue work Licorish said he accomplished. It was issued at the office of the National Association for the Advancement of Colored People. Accompanying it was a statement by James Weldon Johnson, secretary of the association, which read:

"Mr. Licorish made this affidavit in view of testimony which had been given by a white member of the crew, Ernest Smith, second refrigerating engineer of the Vestris, challenging the statements concurred in by Captain Sorenson and Lionel Licorish.

"Mr. Licorish took this step to protect his reputation against a cowardly attack, similar to other cowardly attacks which have sought to discredit the part played by negro members of the crew whose heroism has been the subject of corroboration by white passengers."

According to Licorish's affidavit, it was he who cast loose lifeboat 14, which was housed on the poop, not under davits, so that the boat would float free when the vessel sank. His statement that the engineer got into the boat while Licorish was swimming for a floating sail, it was pointed out, would account for the fact that Smith believed he entered the boat before Licorish. As a quartermaster, it was also pointed out, Licorish was entirely familiar with signalling by flares and other means and also with handling sails and ships' boats.

Licorish's affidavit reads as follows:

"On Monday, Nov. 12, 1928, just before the steamship Vestris sank, I went aft on the poop and tried at Lifeboat 12. Nothing could be done to it. There was another lifeboat, No. 14, beside No. 12, toward the inside of the vessel. The starboard gripes were off. The port one was on. I flew off the port gripes in order that when the ship sank the lifeboat would float on the water. I left her on the deck, went to the ship's side and jumped overboard.

"I swam away off astern in fear of suction from the ship. When I returned the ship had already sunk. No. 14 lifeboat was afloat. When I got to it there was a fireman helpless in the boat. There was nothing in the boat but salt water and two oarlocks. A steward by the name of Phillips swam alongside and I pulled him in. Then there were two oars on the water and I swam for those. When I got back to the boat the barber and the lounge steward came to the boat. They were helped aboard.

"Then Smith came to the boat while I was proceeding after the sail in the water. I came to the boat swimming with the sail. They helped put the sail on board. Then I saw a young colored man, Sidney, assistant laundryman, holding a white lady, who is the old stewardess, to a raft. I tried and got the boat to their assistance and took them aboard. A little after, the purser got in.

"The captain [Captain Frederick Sorenson], that was on his way to South America, and a Spanish student were swimming and were helped aboard. Then I made sail on the boat again and proceeded on to the raft, took aboard all that I saw, stood a little while manoeuvring the boat, looking for more lives. I saw no one else.

"In the dawn of the morning I went alongside the American Shipper and after I lowered sail down, in order to receive a line, the captain came to the starboard side of the bridge and said with his megaphone: 'Keep away, I am going to the boats that are pulling, first.'

"I then carried the boat around on the port side, lowered sail down and they threw a line to me. I made fast the line. There we helped the sail lady in the sling. She was sent up. Then was by one I went to the last order. After the last was put, I searched the boat to see if there were any others. But there were none. I then held the ladder with one hand, let go the boat with the other, pushed it off and went on deck.

"I was in charge of lifeboat 14 from the time the Vestris sank until the time the lifeboat was rescued."

Canadian Air Mail Flights Scheduled

Postmaster John J. Kiely made public yesterday an announcement by Canadian Postal Administration that experimental air mail flights, daily except Sunday, will be made from Dec. 10 to 29 between Winnipeg and Calgary via Regina and Edmonton via Saskatoon. Only first class matter prepaid at the air mail rate of 5 cents for the first ounce and 10 cents for each succeeding ounce or fraction, in Canadian postage stamps, will be conveyed on these flights. Special delivery and registered mail will also be carried if prepaid in addition to the air mail rate.

through the heart of new york
down broadway, 110th st. to 34th st.
1 to 3 pm

This Humming Bird is a Hummer. She's tuning up for Macy's Christmas Parade today

'Mid roar of brass and beaten drums
The gay parade—see, here it comes!
Children screaming with delight
Laughter, Splendor—What a sight!

Clowns in antics rare and gay;
You've never seen them act that way.
Monster floats and living toys
AND Santa Claus—Oh, Joy of Joys!

Animals who grunt and roar
Their like has ne'er been seen before.
Come, if you want some stirring fun,
See Macy's Big Parade at One,

For line of March and details of rewards see page 21

MACY'S
34TH ST. AND BROADWAY

Lord & Taylor
FIFTH AVENUE NEW YORK

6TH FLOOR
Where may be found useful and lovely furniture for every room in the house in period and modern styles. A few typical pieces are sketched; there are hundreds of others. A little tip table, $12; luxurious wing chair, in customer's material, $65; convenient rack for magazines, $35; revolving bookstand, $32.

5TH FLOOR
Where every department offers a mine of gift suggestions, as: Set of sterling coffee cups, $30; embroidered satin pillow, $7.50; waste basket, $4.75; engraved Baccarat glass vase, $7.50; three-piece pewter set, $10; crackled pottery lamp and shade, $50. Also a splendid collection of Oriental, domestic and European rugs.

Choose Gifts from Four Floors

Devoted to Beautiful Furnishings for the Home

7TH FLOOR
Where are represented fine modernistic and reproduction furniture and a collection of accessories at exceptional values. Sketched—a modernistic arm chair, $150, in muslins; modernistic coffee table, $100; reproduction of a Sheraton book case, $75; Jacobean oak stool, $20; stemware, $1 each; decorated colored Italian plates, $1 and $2 each.

8TH FLOOR
Where a whole floor is given over to antiques from many countries and centuries. Rich in Christmas suggestions is the Antique Gift Shop, featuring decorative antiques priced from $5 to $200. Sketched—early American mirror, $40; walnut lowboy, $150; 18th Century glass compote, $65 a pair; pair of old Sheffield candelabra, $260; Louis XVI armchair, $200.

Lord & Taylor
FIFTH AVENUE NEW YORK

OFFERS PLAN TO AID QUEENS TAXPAYERS

McKee Suggests Ways to Cut $5,500,000 From $16,000,000 Sewer Assessments.

FOR INSTALMENT PAYMENTS

Would Deduct $2,707,438 for Excess Over Contract Estimates and $1,946,339 on Disposal Plant.

Five definite steps for the relief of taxpayers in the Jamaica sewer assessment area were outlined by Joseph V. McKee, president of the Board of Aldermen, in a letter which he sent yesterday to his associates of the Board of Estimate. These associates, with him, constitute a special committee to consider ways and means for the relief of Queens property owners from excessively burdensome assessments. A similar letter was sent to the Board of Assessors, who resume on next Monday the hearings on the $16,000,000 assessment.

Mr. McKee's plan provides for a reduction in assessments of nearly $5,500,000, but in his recommendation he makes it clear that this should not be the limit of reduction and urges that the utmost possible relief be given the taxpayers in this assessment area, who for the most part are small home owners.

The letter of the president of the Board of Aldermen follows:

Nov. 28, 1928.

Hon. Charles W. Berry,
Controller, City of New York,
New York City.

Dear Sir:

For the consideration of the special committee comprised of yourself and the Presidents of the various boroughs, designated to consider ways and means for the relief from assessments levied or to be imposed upon property owners of the Borough of Queens, may I submit herewith the following suggestions in connection with the Jamaica sewer assessment totaling $16,715,511.70?

My recommendations for relief, and I do not hold the same to be exclusive, for I believe that the people of Queens should receive the fullest possible relief, are:

First—Based on the precedent established by the Board of Estimate and Apportionment in the case of the Ward's Island plant, the entire cost of which is to be a city charge—the deduction of the cost of the disposal plant at Bergen Basin, Jamaica Bay, amounting to $1,946,339.13.

Second—Based on the precedent established by the board in approving a contract with the firm of Fuller & McClintock for engineering services in connection with the preparation of plans, specifications and forms of contract for the construction of the Ward's Island plant, to be paid for from a tax note appropriation, as well as other incidental charges—the deduction of the engineering charges for the Jamaica sewers, which amount to approximately $550,000.

Third—The deduction of the amount of $2,707,438.52, which represents the excess at which the contracts were awarded over the various final estimates approved by the board, as well as an additional $250,000 for approximate interest on the excessive costs.

Fourth—That some provision be made which will permit the assessment to be paid off in instalments, covering a period of ten years.

Fifth—The enactment of a local law in the Municipal Assembly, if found necessary, to provide for the deduction of these various items, totaling approximately $5,453,777.65, unless the Board of Assessors finds it possible, within its own powers, to extend similar relief.

Very truly yours,
JOSEPH V. McKEE.

FIND BONE IN ASHES IN HUNT FOR WOMAN

Louisville Police Also Discover the Heel of Shoe at Mrs. Rogers's Apartment.

LOUISVILLE, Ky., Nov. 28 (AP).—A sifting of ashes taken from the furnace in the apartment house in which Mrs. Ella Rogers lived revealed a piece of bone four inches long and half an inch thick as well as what was thought to be the heel of a woman's shoe, police announced today as they continued their search for the 29-year-old Louisville widow, who disappeared Oct. 7.

Wallace McDowell of Cincinnati, brother of the missing woman, began efforts to have Mrs. Rogers declared dead through official action. McDowell, an undertaker, sought to have a curator appointed to handle her estate, estimated at $25,000.

The fact that the disappearance of Mrs. Rogers is not the first that has occurred in the family was disclosed by the brother. He said that Roscoe McDowell, another brother, was last seen in Cincinnati two years ago and has not been heard from since.

Mrs. Cora Kiefe., a sister of Mrs. Rogers, arrived in Louisville from Cincinnati. She had not seen Mrs. Rogers in twenty years, she said.

REPORTS MADONNA FOUND.

Philadelphia Paper Says Statue Is in Collection There.

PHILADELPHIA, Nov. 28 (AP).—The Public Ledger will say tomorrow that after years of search in Italy and America, an 18-inch statue of the Madonna, stolen more than a decade ago from a church in Sarzana, Italy, has been found in the John G. Johnson collection, on exhibition in the new Philadelphia Museum of Art.

It is the work of the Italian sculptor, Giovanni Pisano, and was completed about 1330. It occupied a position in the wall tomb of the Church of St. Francis at Sarzana.

Negotiations for its return to Italy, which are being conducted by Mario Di Ratto, Italian consul in this city, include, according to The Public Ledger, the offer of an important Italian painting in exchange.

Trustees of the Johnson collection were unable to explain how Mr. Johnson obtained the statue, but they said it came into his possession shortly before his death in 1917. They describe the movement to return it to Italy as a "friendly overture without thought of court action."

JUDGE VOIDS BALLOTS COUNTED FOR BECK

Democratic Rival Threatens Contest in Congress if Republican Wins Recount.

Special to The New York Times.

PHILADELPHIA, Nov. 28.—If the recount of votes shows Representative James M. Beck, Republican, to have defeated William L. Rooney, Democrat, by a narrow margin for the Congress seat now held by Mr. Beck, Mr. Rooney's counsel will start a contest in the House of Representatives, it was declared here this evening after the first signs of possible fraud had been found in the recount.

Fifty-two ballots credited to Mr. Beck were ordered voided by Judge Finletter during the recount this afternoon. At the end of the day Mr. Beck had a lead of only thirty-two votes.

Examination revealed that the voided ballots, which were found in the Thirty-ninth Ward, had been marked with a cross in the Democratic Party square. Pencil marks were drawn through the cross in every instance and another cross inserted in the Republican square. The ballots were then counted for all the Republican candidates.

Richard T. McSorley and other lawyers representing Mr. Rooney sought to have the ballots credited to him on the ground that it was the voters' intent to favor all of the Democratic candidates. Judge Finletter held, however, that the additional marks voided the ballots.

DENY PROFIT IN RICE MINES.

Witnesses Say Idaho Copper Properties Could Operate Only at Loss.

One of the witnesses who testified yesterday before Federal Judge Knox and a jury in the trial of George Graham Rice and others, charged with using the mails to defraud investors in the stock of the Idaho Copper Corporation, was Guy E. Ingersoll, assistant professor of mining in the Washington State University. Questioned by Federal Prosecutors Swinnerton and Peck, he said that the Irondyke Mine, one of the properties controlled by the defendants, could be operated only at a loss.

He asserted that the production of copper would not exceed 1½ or 2 per cent., and that it required at least 4 per cent. to make work profitable.

Albert B. Sturgis, another witness for the Government, is editor of The Mines Handbook, having succeeded Walter Harvey Weed, a geologist of national reputation, who is one of the defendants. Mr. Sturgis said some of the glowing accounts of the South Peacock Mine, a property of the defendants, were based on reports by W. Bertram Hancock and were not considered reliable.

Frank Lauzon, superintendent of the mine in 1925 and 1926, when many of the alleged fraudulent sales of stock were made, testified that the mine was not a producing property and that the representations of the defendants that the value of the ore down to the 200-foot level on March 24, 1925 amounted to more than $22,000,000 were false. Mr. Lauzon testified that for every $125 spent on the mine, the return would be only $4.

The trial will be continued tomorrow.

PLANE LANDS BY NEW LIGHTS

Bulbs Mark Direction of Runway and How Wind Is Blowing.

Special to The New York Times.

MINEOLA, L. I., Nov. 28.—Landing tests were made here shortly after dark this evening with a new system of field lighting which enables the pilot to see the direction of the runway when landing his plane and also to observe the direction of the wind for safe landing. The lights used were those known as the Donhart lighted T, the invention of Lieutenant John Sherman Donaldson, and consist of a series of bulbs placed in the ground on the runway, covered by heavy plate glass. These lights mark the direction of the runway and are automatically controlled by the weather vane indicating the direction of the wind. The lights are placed fifty feet apart in a runway of 1,000 feet.

Only two lights were used in the test this evening, in which Lieutenant Harry B. Clark, director of the Roosevelt Field flying school, accompanied by Lieutenant Donaldson, made several landings directly on top of the lights.

WINS FIGHT ON GYPSY MOTH.

New Jersey Reports That Pest Has Been Almost Exterminated.

Special to The New York Times.

TRENTON, N. J., Nov. 28.—After an eight-year fight, the gypsy moth in New Jersey has almost been exterminated, according to a report of the State Department of Agriculture, issued today. Only seventy egg masses in five colonies were found in New Jersey during the past year, compared with 3,003,039 in 855 colonies in 1920, when the control and elimination work began.

During the past year scouting took place in and around twelve colonies containing 646 egg masses, which had been found at the close of the 1927 season. All the egg masses were creosoted and the trees banded, burlaped and sprayed. A total of 339 miles of woodland and 17,110 acres of farmland were scouted. The scouts inspected 141,293 fruit trees, 297,887 shade trees and 27,813 oak trees. As a further precaution against the gypsy moth, the importations of products from points in New England which may be infested are carefully inspected to prevent new infestations in the State.

Coolidge Approves Hospital Site.

WASHINGTON, Nov. 28 (AP).—President Coolidge has approved a recommendation of the Federal Board of Hospitalization for purchase of a veterans' bureau hospital site in Bernard township, Somerset County, N. J., the site, known as Knowlcroft, comprises 280 acres. The purchase price was not announced.

Fly to Mexico for Inaugural.

MEXICO CITY, Nov. 28 (AP).—An airplane arrived here this evening from Wichita, Kan., with eight passengers. The travelers will remain to witness the inaugural ceremonies on Friday and Saturday.

WANAMAKER PLACE AT 9th STREET
Broadway to Fourth Avenue—8th to 10th Street

Wanamaker's
Telephone—Personal Service GRAmercy 6200

STORE OPENS AT 9
STORE CLOSES AT 5:30

Wanamaker's
Telephone—General STUyvesant 4700

Wanamaker Fashions at New Reductions

FRIDAY—TEN GROUPS

FOR ALL AGES

Women's Few-of-a-Kind Frocks
For Street, Afternoon and Evening
$14 $24 $34
Yesterday's Prices—$19.50 to $65

At $14—Were $19.50 to $25. Wool crepe frocks...tiered. Flat crepe frocks...attractively embroidered. Frocks that combine Canton crepe with transparent velvet. Crepe satin evening frocks...with the new down-in-side movement.

At $24—Were $34 to $45. Two-piece tailored frocks of novelty woolens. Crepe satin, Canton crepe and flat crepe frocks...those soft types of which no woman ever has too many. Evening frocks of chiffon and lace.

At $34—Were $55 to $65. Printed velvet ensembles. One and two piece frocks of soft silks. Charming evening fashions in satin and lace.

Women's Ensembles, $75 to $295
Yesterday's Prices—$95 to $375

Tweeds...with silk blouses. Fur-trimmed broadcloth and suede-finished woolen coats...with silk crepe frocks. Velvet...with metal brocade blouses. Black broadtail cloth...with bright colored silk crepe frocks.

WANAMAKER'S—Second floor, old building.

Misses' Fur-Trimmed Coats, '49
Yesterday's Prices—$69.50 to $89.50

Good-looking, small patterned tweeds...fine broadcloth and suede-finished woolens...with the newest types of collar and cuffs of skunk, raccoon, fox, civet cat or beaver.

A Remarkable New Purchase of
50 Coats at $89
For the $125 to $145 Grades

Luxurious large collars and important new types of cuffs—skunk, kit fox, karakul, wolf, fitch, or beaver...on beautifully detailed coats of broadcloth and suede-finished woolens...and in all the new colors and black.

Misses' Individual Coats
$129 $195
Yesterday's Prices $155 to $195 Yesterday's Prices $250 to $350

At $129—Badger-trimmed coats in a soft, basket-woven woolen and broadcloth...also a few broadcloth coats trimmed with skunk or American opossum.

At $195—Lynx-trimmed coats in broadcloth coats...also a few trimmed with fisher-dyed fitch and fox.

WANAMAKER'S—Second floor, old building

Chinchilla Coats, '10
Yesterday's Price—$15
For the Little One-to-Sixes

Double-breasted coats...for small boys one-to-four, and for little girls two-to-six...sturdily tailored of one of the best wearing woolen fabrics, germania chinchilla...and attractively collared with beaver or beaver-dyed coney.

Chinchilla Hats, $1.95 to $3.50
Yesterday's Prices $2.95 to $4.50

WANAMAKER'S—Third floor, old building

Felt Hats Soleil Hats '5
Yesterday's Prices $8.50 to $10

Sleek-fitting little skull-caps...turbans...hats with narrow brims that frame the face becomingly or are turned back smartly against a beautifully fitted crown...in fact, there is every important type of hat...and they are all irresistibly young.

Beiges . . . grays
blues . . . greens
. . . . browns . . .
black.

Second floor, old building

Misses' Frocks
For Daytime and Evening
$25 $35 $55
Yesterday's Prices—$49.50 to $125

Simple little tailored frocks of wool crepe, novelty woolens and velveteen. Charmingly detailed frocks of flat crepe, crepe satin, crepe Roma and transparent velvet. Crepe satin and chiffon evening frocks...with soft floating draperies or dipping at the back to achieve a graceful new line.

WANAMAKER'S—Second floor, old building

Women's Furred Coats, '58
Yesterday's Price—$85

Linton tweeds...broadcloth...and suede-finished woolens...with beaver, civet cat, kit fox, kolinsky-dyed civet cat or wolf.

Women's Individual Coats, $88
Yesterday's Prices—$115 to $125

Exquisitely detailed coats of broadcloth and suede-finished woolens...with blonde wolf, civet cat, beaver-dyed coney or karakul.

The Women's Coat Salon...Second floor, old building.

Women's Topcoats, $15—$30—$45
Yesterday's Prices—$29.50 to $65

Topcoats of simple, classic lines...including some British coats...in tweeds and basket-woven woolens.

Women's Reversible Coats, $45
Yesterday's Price—$65

Imitation water-snake on one side...suede on the other.

Women's Tweed Ensembles, $75
Yesterday's Price—$75

A short jacket and skirt of beige or gray tweed...with a tuck-in blouse of white pique.

The Women's Sports Shop...Second floor, old building

34 Individual Fur Coats
From Our Salon Collection

$195
Yesterday's Prices $245 to $295
Karakul...American Broadtail (sheared lamb)...Hair Seal...Panther.

$295
Yesterday's Prices $350 to $475
Hair Seal...Tropical Seal...Goat-skin...Leopard...Barunduki...Ocelot...American Broadtail (sheared lamb).

$345
Yesterday's Prices $495 to $545
Karakul...American Opossum...American Broadtail (sheared lamb)...Japanese Mink.

$450
Yesterday's Prices $550 to $695
Two-tone Nutria...Karakul Mole...Shiraz (Persian) Broadtail.

Two Important New Purchases!
Brown American Broadtail Coats, $245
11—The $350 to $495 Grades
Black Karakul Coats, $195
16—The $295 to $495 Grades
WANAMAKER'S—Second floor, old building

IN THE BOYS' SHOP

Boys' Suits.....$12.75
Excellent tweeds...sizes 7 to 17...
Yesterday's price $17.50.

Youths' Suits.....$16.50
Imported and domestic tweeds...sizes 13 to 20...Yesterday's price $22.50.

WANAMAKER'S—Third floor, old building

IN THE GIRLS' SHOP

All-Weather Coats..... $15
Sizes 6 to 16.....Yesterday's Price $29.75

Junior Girls' Coats..... $25
Sizes 13 to 17.....Yesterday's Prices $35 to $49.50

French Coat and Hat Sets..... $35
Sizes 6 to 12.....Yesterday's Prices $49.50 to $59.50

Schoolgirl Frocks..... $10
Sizes 6 to 16.....Yesterday's Prices $13.75 to $19.75

Silk and Wool Frocks $15
Sizes 6 to 16 years
Yesterday's Prices $25 to $29.75

WANAMAKER'S—Second floor, old building

INEXPENSIVE DRESS SHOP

Silk and Wool Frocks, '8.75
Yesterday's Price $12.75
Sizes 14 to 44 for Misses and Women

Just one or two of a style...practical everyday frocks of plain color silk crepes and satins...a number of tweed jersey dresses in tailored effects...

WANAMAKER'S—Third floor, old building

THE John Wanamaker STORE
Formerly A.T. Stewart

We're interested in a different kind of dressing to-day!

To-morrow — open with everything for well-dressing men and boys.

ROGERS PEET COMPANY

Broadway at Liberty | Broadway at Warren | Broadway at 13th St.

"Six Convenient Corners"

Herald Sq. at 35th St. | Fifth Ave. at 41st St.

Tremont at Bromfield
Boston, Massachusetts

EXHIBITIONS & SALES
AT THE
ANDERSON
GALLERIES
489 PARK AVENUE
NEW YORK

SALE TOMORROW
AFTERNOON AT TWO

A DISTINGUISHED COLLECTION OF
POLE ARMS, SWORDS
FIRE-ARMS, HELMETS
& OTHER
ARMOUR
MADE BY
GEORGE L.
MAXWELL
NEW YORK CITY

18TH CENTURY
FRENCH
FURNITURE
& OBJETS D'ART
DELIGHTFUL EXAMPLES OF EBENISTERIE OF THE LOUIS XIV REGENCE, LOUIS XV & LOUIS XVI PERIODS; CARVINGS IN IVORY, AGATE & JADE PORCELAINS & OTHER OBJECTS
THE PROPERTY OF
MRS. GEORGE T.
MAXWELL
1 AVENUE MARCEAU, PARIS

¶ To be sold Saturday afternoon, December 1 at 2 o'clock

TWO HUNDRED FINE
ORIENTAL RUGS
COLLECTED BY
ABDUL RAHRIM
TABRIZ, PERSIA
INCLUDING IMPORTANT EXAMPLES FROM PERSIA ASIA MINOR & TURKESTAN
SOLD BY ORDER OF
QUILL JONES
NEW YORK CITY

¶ Sale Wednesday & Thursday afternoons, December 5, 6, at 2 o'clock

THE
AUTOGRAPH
COLLECTION
OF A LATE
AMERICAN AUTHOR

¶ To be sold Monday, Tuesday afternoons & evenings December 3, 4, at 2 o'clock & 8:15

SALES BY MR. E. A. CHAPMAN AND MR. A. N. BADE

EXHIBITION OPENS TO-DAY (THANKSGIVING DAY) 2 TO 5 P. M., AND FOLLOWING DAYS 9 A. M. TO 6 P. M. UNTIL DATE OF SALE.

SILO'S
45th St. and Vanderbilt Ave.
ESTABLISHED 1879
WILL SELL AT
UNRESTRICTED PUBLIC AUCTION
ANTIQUE & MODERN
FURNITURE
TO CLOSE THE ESTATE OF
HOLBROOK BLINN
ALSO
THE PROPERTY OF
Mr. Edward Bruce
and other consignors
Early American, English, French & Spanish Furniture, Silver, Porcelains, China, Old Glass, Rugs, and Library of Books.
TOGETHER WITH
A COLLECTION OF
OLD PRINTS
TO CLOSE THE ESTATE OF
John Angus McKay
SALE DAYS
Tues., Wed., Thurs., Friday & Saturday
DEC. 4, 5, 6, 7 & 8
AT 2 P. M. EACH DAY
JAMES P. SILO, Auctioneer
40 East 45th Street

Will Represent You In
DENVER

Young business executive, college trained, will represent you in or around Denver, Colorado; native. Capable handling private or business interests. Highest character. Best references. Now connected metropolitan firm. Will leave with two weeks' notice.

Y 2060 TIMES ANNEX.

PLANE TO CARRY 70 BUILDING IN EUROPE

Dorniers Are Making Seaplane With 118-Mile Speed for Lufthansa Ocean Service.

TO RIDE WILDEST WAVES

Saloon Larger Than Graf Zeppelin's —12 Motors Give 6,000 Horsepower—Ready In Spring.

Wireless to THE NEW YORK TIMES.

GENEVA, Nov. 28.—The Dornier factory at Altenrhein, near St. Gall, is constructing a giant seaplane destined for transatlantic service.

The machine will be 150 feet long with twelve motors developing 6,000 horsepower and giving an average speed of 118 miles an hour. It will be able to transport fifty to sixty passengers with a crew of ten and it is expected to be ready in the Spring.

The Japanese Government has ordered several machines of the same type from the Dornier factory.

Has Watertight Bulkheads.

FRIEDRICHSHAFEN, Germany, Nov. 28 (C.P.).—While the merits and drawbacks of the Graf Zeppelin are being discussed the Dornier construction works on the Lake of Constance, an affiliation of the Zeppelin works, are quietly completing a superplane for transatlantic service.

For months the construction of this giant plane has been going on with all the secrecy of wartime at the Altenrhein shops on the Swiss side of the lake, from which all visitors have been barred.

This new plane is not intended as an actual enlargement of the Dornier superwals, but rather as a revolutionizing type with which it is hoped to solve the all-important question whether the airship or the airplane is to be the transoceanic conveyance of the future.

The body of this plane is not a boat but a substantially constructed ship fit to ride the most tempestuous ocean waves should it be found necessary to descend on the water. It is built with massive walls and the interior is divided into a series of watertight bulkheads to prevent the entire ship from being flooded in case water is shipped. The hull is not flat-bottomed but furnished with a keel to steady the ship in a high sea. The bow is surmounted by a conning tower comprising the captain's bridge and pilot's cage, a chart and navigation room and a wireless cabin.

164-Foot Wing Span.

The span of wings measures 184 feet. The twelve motors will be arranged in tandem formation, six in front and six behind the wings.

The crew of this flying ship will comprise a captain, two pilots, two wireless operators, one navigation officer, two mechanics and two stewards. There will be room for twenty tons of freight and with its full cargo and complement of passengers the vessel will weigh forty-five tons. It will have a flying radius of 1,860 miles. Over the wings an emergency deck has been erected and between these two surfaces the twelve motors will be mounted.

For the vessel's takeoff the entire motor power will be required to drag it from the water, but in the air only 50 per cent of the available motor energy will be employed.

For the accommodation of the passengers there will be a salon larger than that of the Graf Zeppelin and there will be an electric kitchen.

This flying fish is being built for the German Luft Hansa and is intended for service across the south Atlantic via the Canaries-Cape Verde Island and the Island of Fernando Noronha off the coast of Brazil.

ZEPPELIN WORKS GET FUNDS FOR NEW SHIP

Machine for Ocean Service Will Be Built by 1930, Presumably on Lines Eckener Urged.

Wireless to THE NEW YORK TIMES.

BERLIN, Nov. 28.—Funds for the construction of a new Zeppelin for transoceanic service, to be completed in 1930, have already been provided from private sources, Dr. Alfred Colsmann, general manager of the Zeppelin Works, told an association of Württemberg industrialists in Göppingen, South Germany, today. Following the statement of Dr. Hugo Eckener that the present airship, which recently returned from the United States, was not sufficiently strong in structure or equipped with sufficient motor power for the strain, it is assumed that Dr. Colsmann intends to construct a larger machine, profiting by experience in recent flights.

Dr. Eckener has expressed the belief that airships must be shorter and of greater diameter to get the requisite stability and speed. The present Zeppelin's shape was determined largely by the limits of the hangars at Friedrichshafen and not by the desire of the engineers, he said.

Dr. Colsmann added that transoceanic traffic would require the cooperation of all European countries because unfavorable weather conditions might necessitate that landings be made in many different places. Spain is favored by fair weather nearly all the time, he said, and therefore proper facilities for a Zeppelin station should be provided there since Basel, Switzerland, where new hangars are proposed, reports unfavorable conditions.

He reiterated that Basel was the best location for hangars in Central Europe from a meteorological standpoint. Dr. Colsmann expressed the opinion that daily air service between Europe and America depended on the quantity of mail forwarded. He said he was convinced that service between Spain and Argentina must be limited to one trip every four or five days, judging by the small amount of mail between those two countries. Dr. Colsmann stressed the political significance of transatlantic air service in addition to its commercial value.

TELLS OF AVIATION AID BY AMERICAN WOMEN

Lady Heath Pays Tribute to Sister of Wright Brothers for Help in Their Experiments.

The importance of the contribution of American women to aviation was stressed by Lady Heath, English flier, at the luncheon of the Eclectic Club at the Waldorf yesterday. Lady Heath paid a tribute to the sister of the Wright brothers, who, she said, taught school to obtain money to aid her brothers during their experiments.

Lady Heath told of the work done by Katherine Stinson in teaching Canadians to fly, praised Ruth Nichols's organization of Flying Country Clubs. She said Amelia Earhart is regarded by the British as belonging to them as well as to this country because she landed in England at the end of her Atlantic flight. She asserted that the women of this country had only begun their achievements in aviation.

Dorothy Thompson (Mrs. Sinclair Lewis), told of her experiences in Russia. She said that reporters were writing more honestly than the public believes and that those in foreign countries are striving to tell the true situation in fairness to all.

Other speakers were Miss Ruth Boyle of Good Housekeeping, Mrs. Bertha Landes, former mayor of Seattle, Wash., and Mrs. Frank J. Shuler, president of the club, who presided.

MAP WIDE AREA IN PLANES.

Photographic Survey of 53,000 Square Miles Made in Canada.

Special to The New York Times.

WASHINGTON, Nov. 28.—Airplanes aided the survey of 53,000 square miles in Canada this year, of which 22,000 square miles were by vertical and 31,000 by oblique photography. The work was done by the Topographical Survey, Department of the Interior, in cooperation with the Royal Canadian Air Force, Assistant Trade Commissioner A. H. Thiemann at Ottawa has informed the Department of Commerce.

Geological mapping, water power investigation, determination of pulpwood and lumber resources, preparation of topographical maps, and experimental work were among the reasons for mapping such vast regions by aerial photography.

The vertical method was employed when great detail was needed, the oblique method when maps on the scale of four or more miles to an inch were required.

With the oblique method three photographs were taken, one straight ahead and one on each side. In this way a much greater area may be covered in a single flight. Only one series of photographs covering the area immediately beneath the plane is taken by the vertical method.

AVEDON
FIFTH AVENUE AT 40TH STREET

Friday and Saturday Only!

MILLINERY CLEARANCE

200 hats were to 32.50 — $10

100 hats were to 16.50 — $5

Large headsizes available in every type of hat—felt soleil, satin, velvet and metallics.

ALL SALES FINAL

ARNOLD CONSTABLE
FIFTH AVENUE AT 40TH STREET

Friday and Saturday—2 Days only!

OVERCOATS—
2-Trouser SUITS

29.50

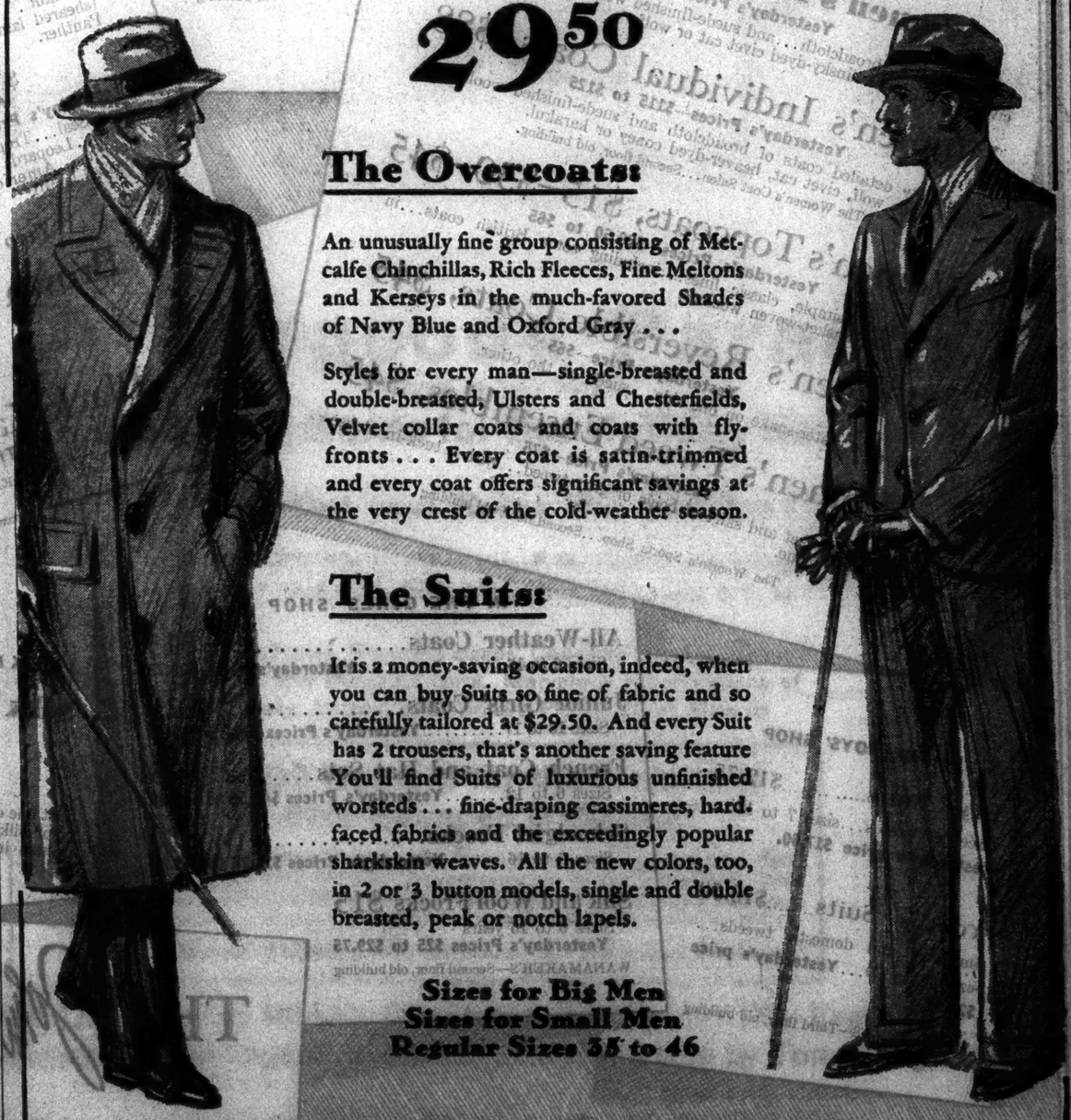

The Overcoats:

An unusually fine group consisting of Metcalfe Chinchillas, Rich Fleeces, Fine Meltons and Kerseys in the much-favored Shades of Navy Blue and Oxford Gray . . .

Styles for every man—single-breasted and double-breasted, Ulsters and Chesterfields, Velvet collar coats and coats with fly-fronts . . . Every coat is satin-trimmed and every coat offers significant savings at the very crest of the cold-weather season.

The Suits:

It is a money-saving occasion, indeed, when you can buy Suits so fine of fabric and so carefully tailored at $29.50. And every Suit has 2 trousers, that's another saving feature You'll find Suits of luxurious unfinished worsteds . . . fine-draping cassimeres, hard-faced fabrics and the exceedingly popular sharkskin weaves. All the new colors, too, in 2 or 3 button models, single and double breasted, peak or notch lapels.

Sizes for Big Men
Sizes for Small Men
Regular Sizes 35 to 46

Small Charge for Alterations — MEN'S CLOTHING—*Second Floor*

Phone orders to Personal Gift Shopper—Long 6760

AVEDON
GIFTS

Glove Silk Underthings
priced to delight
early gift shoppers

We have compared these prices on quality glove silk and milanese underthings around town and find them to be less than anywhere—savings we are happy to pass on to gift-seekers.

Bloomers, yoke or elastic top—Panties, with cuff knee—Bloomer-Chemises—Step-in Chemises 1.95

Tailored Vests—cut long; self material straps 1.55

Flesh or peach; mail orders filled

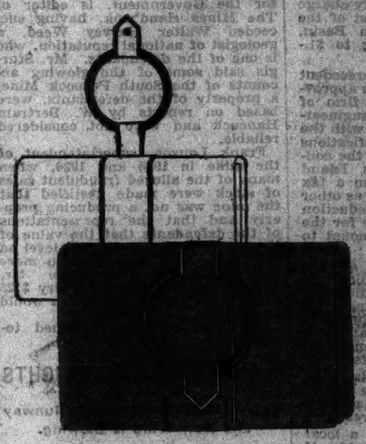

The "bracelet" bag can be worn in two ways

Imported Handbags
for daytime or evening
4.95

Only a keen-minded European representative with a knowing sense of values could have discovered these leather "bracelet" bags, sequin and beaded evening bags to sell at this opportune Christmas price! Dozens of styles.

All silk chiffon Hosiery
attractively gift-boxed
3 pairs 4.25
1 pair 1.45

It is always good to know that the hose which carries your "Merry Christmas" wishes will give as much wearing satisfaction as immediate joy. These Avedon stockings in a multitude of shades for day-time or evening have an established reputation for satisfaction.

AVEDON
FIFTH AVENUE AT 40th

LINDBERGH RETURNS TANNED AND RESTED

Lands at Curtiss Field After Month's Trip, on Which He Hunted in Mexico.

READY TO PLAN AIR LINE

Colonel Expected to Fly in Transport Plane to Inspect Proposed Route to California.

CURTISS FIELD, L. I., Nov. 28.—Colonel Charles A. Lindbergh, after an absence of more than a month during which he has flown thousands of miles, has visited Ambassador Morrow at Mexico City and has spent some time hunting in the mountains of Mexico, landed at this field today. Tanned and smiling, he appeared much rested and ready for the work that awaits him. He is to complete plans for launching the operations of the Transcontinental Air Transport air-rail line from New York to Los Angeles and San Francisco.

He would not pose for the camera man. In the Curtiss operations office he chatted with William Winston, field manager, and other friends for several minutes, while outside a small crowd gathered and tried to peer through the windows. He returned in a Curtiss Falcon similar to the military attack plane but equipped for carrying mail instead of machine guns.

His flight from Washington, he said, had been made in two hours, ending here at 1:54 P. M. Yesterday he flew from Nashville, Tenn., to Washington, landing there about dusk. The Colonel did not say whether he had inspected the new trimotored Ford transport, one of a fleet of ten, to be delivered to the Transcontinental Air Transport for the inauguration of its cross-country service, which was flown to Washington last Saturday.

Plane to Fly Proposed Route.

The first assignment for this new all metal monoplane, it was learned, is a flight over the proposed route of the air-rail company, starting soon from New York. In the passenger list on this flight will be Colonel Paul Henderson, vice president of National Air Transport and a member of the Transcontinental's technical committee, of which Colonel Lindberg is chairman; Major Thomas Lanphier who resigned as commandant of the First Pursuit Squadron at Selfridge Field to accept a position on the committee, and C. S. (Casey) Jones, president of the Curtiss Flying Service, who is also a member of the committee. Colonel Lindbergh, it was said, will probably make the trip with the others.

The plane will leave here within a few days, fly to Cleveland and thence to Chicago. From there the committee of experts will fly further West, visiting cities on the proposed line, examine airports and landing fields on the way and return here to make a report to other officials of the company.

Since the formation of the Transcontinetal, in which officials of the Curtiss Aeroplane and Motor Corporation, the Wright Aeronautical Corporation, the National Air Transport, Inc., operators of the Eastern division of the transcontinental air mail, and the Pennsylvania Railroad have become directors, several other large mergers have been effected, with the announced plan of operating transcontinental passenger air-mail or all-air services. The "Lindbergh Line," as the combination headed by C. M. Keys has come to be called, however, has been working on its plans longer than any of the others. With the first of its passenger planes on hand and others to follow in rapid succession, with airports selected at Columbus, Ohio, and other points between the two oceans, and a schedule worked out with the Pennsylvania Santa Fé railroads for the rail portion of the journey, it appears now that this company will be ready to commence actual operations before any of the others. In this event Colonel Lindbergh will be kept intensely busy with the technical problems of starting such a hugh system for the next few months at least.

Delegate to Air Conference.

In addition to his business affairs the Colonel is a member of the American contingent appointed by President Coolidge to take part in the International Civil Aeronautics Conference, starting Dec. 12 in Washington, when delegates from more than fifty countries will gather to discuss the problems of international commercial aviation.

The flier said nothing about these affairs before he left the field today. He said he had enjoyed his vacation and hunting trip immensely and denied he knew anything of a rumored trip to Paris with B. F. Mahoney, builder of the Spirit of St. Louis. He left the field in a car bearing a Missouri license. Just as his machine was driving out Lindbergh stopped it and got out to shake hands with James B. Taylor Jr., president of Air Associates, Inc., a party of friends who were entering the field in another car. He drove to New York this evening to visit friends.

TO TEST ZEPPELINS FOR POLE

German Government Requires Six Trial Flights to Prove Fitness.

Wireless to THE NEW YORK TIMES.

BERLIN, Nov. 28.—As a condition of the sanction given by the German Government for the projected flight in 1930, the fitness of the Graf Zeppelin will be tested in six or seven trips, Dr. Hugo Eckener, the commander of the dirigible, announced today. The airship will also be partially rebuilt, he said. A new type of propeller will be tried out and the stabilization planes improved, as had already been planned.

In further preparation for the Arctic expedition, to be commanded by Dr. Fridtjof Nansen, Dr. Eckener plans to train a competent crew in flights over the Atlantic Ocean, the North Sea and the Mediterranean. He may also make additional visits to the United States. Dr. Eckener would prefer to select his crew from young men with nautical experience, he said.

The tests will be made under the supervision of the experts of the German experimental station, and will include a study of anti-freezing substances for the water-cooled motors.

Special to The New York Times.

WASHINGTON, Nov. 28.—Reports from Berlin that the United States would be asked to construct a mooring mast at Nome, Alaska, for the Graf Zeppelin came as a surprise to Navy officers tonight, who said no intimation of such a request had been received here. Rear Admiral W. A. Moffett, Chief of Naval Aeronautics, however, said it would be very easy to install such a mast, if the stub type used by the Graf Zeppelin at Lakehurst could be built with little difficulty.

FIX HOUSING HEARING DATES

Commission on Law Revision to Hold Three Sessions Next Week.

The commission on revision of the tenement house law will hold three hearings next week at City Hall. The first two will be in the Board of Estimate room and the third in the Aldermanic Chamber. All hearings will begin at 10 A. M. and last all day, with luncheon recess from 1 to 2 o'clock. On Tuesday the commission will hear criticism of all portions of the multiple dwellings bill except those relating to new construction. On Wednesday and Thursday the hearings will be limited to new construction.

Individuals and organizations desiring to be heard are required to notify Harold Riegelman, counsel to the commission, Graybar Building, New York City. Such notice should be on a postal card giving the name, address and organization of the witness and the general topic on which he desires to be heard. Such cards should be mailed before Saturday.

NEW YORK PUT FIRST IN PLANE INDUSTRY

City Produces Commercial Craft Valued at Nearly $21,500,000 Chamber Reports.

DETROIT AND WICHITA NEXT

Nation's Output for 1928 Estimated at 4,000 Machines, Worth $75,000,000.

Special to The New York Times.

CHICAGO, Nov. 28.—New York City, with a present commercial airplane production of close to $21,500,000 is the unquestioned leader in aircraft manufacturing, according to a report issued tonight by Luther Bell, secretary of the Aeronautical Chamber of Commerce. Detroit and Wichita, Kan., rank next. Close on the heels of these cities as aircraft manufacturing centres are Seattle, Los Angeles, Colorado Springs, Kansas City, St. Louis, Milwaukee, Buffalo, Hartford and Philadelphia. Chicago is not included.

Aircraft production of all types in the country in 1928 will exceed 4,000 planes, with a total value of $75,000,000, according to the report, while in 1929 between 10,000 and 12,000 planes will be manufactured, with a turnover to the industry of more than $100,000,000.

"Twenty-nine of our airplane manufacturing members, located in all parts of the country, produced in nine months from Jan. 1 to Sept. 30, a total of 2,132 commercial ships," the report goes on, and "members who reported represent possibly 80 per cent of the total output.

"Production is on an increasing scale, and if allowance is made for the last quarter it is believed that the commercial figure for 1928 will reach 3,665 planes, which with motors, will have a detail sales value of between $20,000,000 and $26,000,000. Military construction will bring the ship total for the year above 4,000 and the turnover in the neighborhood of $75,000,000.

Capital invested in the airplane industry today totals about $100,000,000 and is steadily increasing, the survey indicates. The Aeronautical Chamber of Commerce embraces 95 per cent of the aircraft manufacturers.

Chicago, because of its dominance as an air transportation centre, is largely responsible for the growth in the industry, according to Mr. Bell, whose report is made prior to the first International Aeronautical Exposition, which opens here Saturday.

"Chicago's traffic, now exceeded only by Tempelhof at Berlin," the report states, "will certainly continue world first place with the contemplated expansion next year of existing air carriers and the establishment of combined air-rail service."

Durant Denies Aircraft Interest.

J. H. Newmark, public relations counsel for Durant Motors, denied yesterday reports which had been published to the effect that R. C. Durant, a son of W. C. Durant, was planning to build a manufacturing unit around the American Eagle Aircraft Company in Kansas City, Mo. A message from Mr. Durant, who is in California, made public here, said: "Absolutely no truth in story regarding airplane company. Have no interest in any company directly or indirectly."

Hoover Won Maine by 66,744.

AUGUSTA, Me., Nov. 28.—Hoover and Curtis received a plurality of 66,744 votes over Smith and Robinson and the Socialist ticket in the national election in this State Nov. 6, according to official returns announced today. About 70,000 more Maine citizens voted than in 1924.

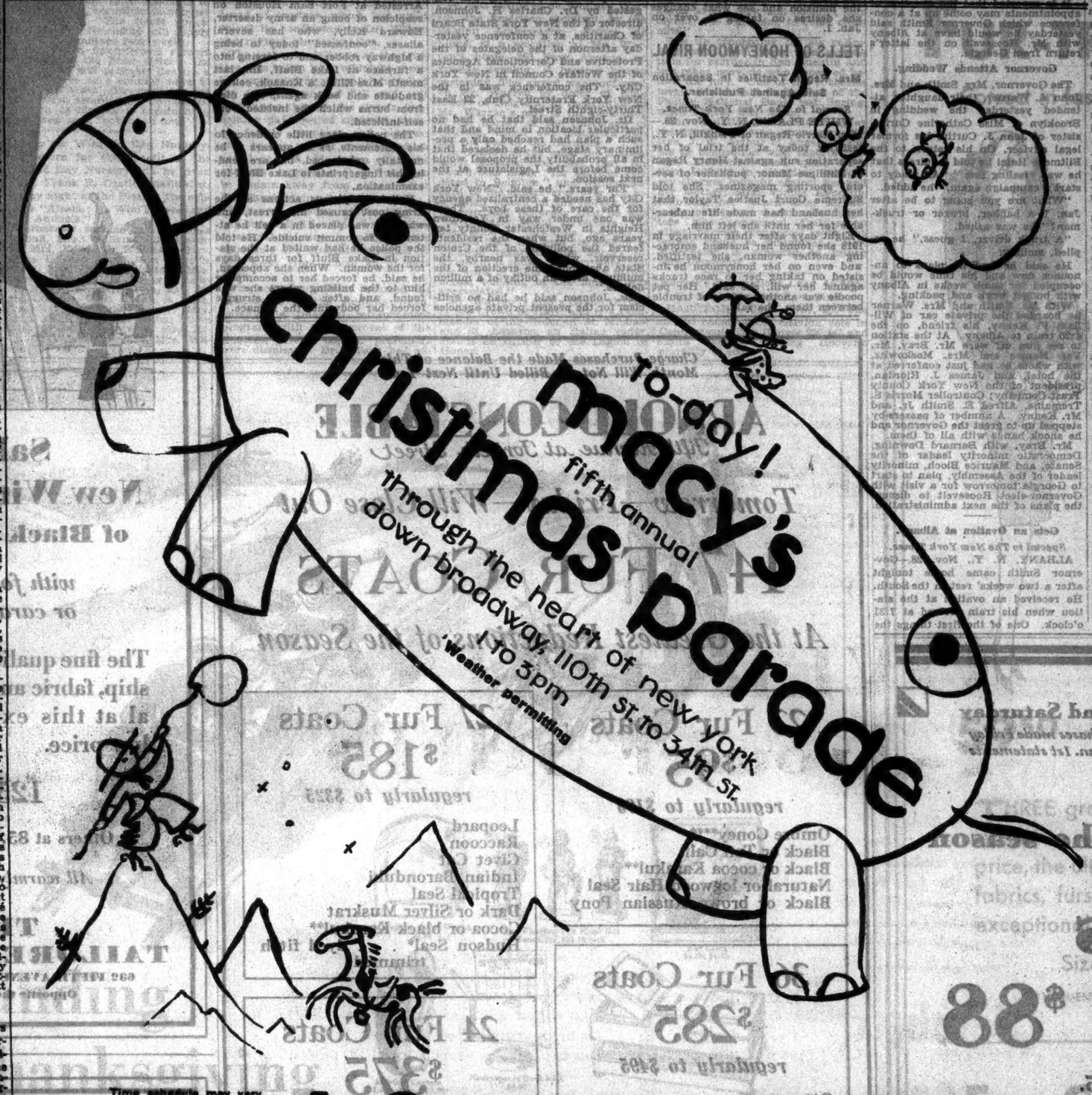

A Gorgeous Parade

(Designed by Tony Sarg)

Welcoming Santa for the Holiday Season

Come Out and Bring the Kiddies!

THE START: 110th St. and B'way, 1 P. M. (weather permitting)
DUE AT MACY'S: 34th Street and Broadway, 3 P. M.

Gigantic Floats. Booming Bands. Capering Clowns. Giants, Gnomes and Beautiful Girls. Marvelous Machinations of Mimicry. Laughs and Thrills a Plenty. Don't Miss It!

Time schedule may vary slightly. Allow for it by coming early.

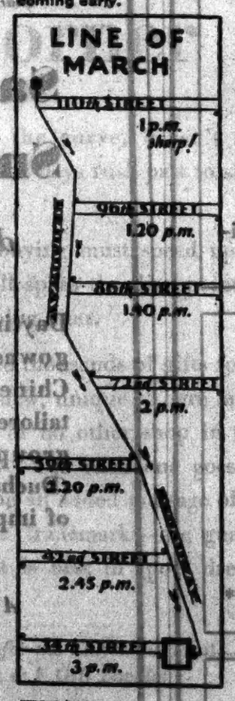

$500 Reward for the Return of Five Escaped Balloons!

When the Parade reaches 34th Street, five gigantic balloons, each representing a comic character, will be released into the sky. Inflated with helium (non-inflammable and non-poisonous), they are timed to remain aloft about a week. A reward of $100 will be paid for the return of each to Macy's.

Watch the Skies This Afternoon for the Funny Balloons!

THEN— To the Unveiling of Macy's Christmas Window—"The Exploits of Columbus"—an Ingenious Marionette Spectacle by Tony Sarg

MACY'S
34th STREET AND BROADWAY

DOWN MACY'S TOY CHIMNEY

The original of this picture was drawn by a little child and is used as part of the decoration in Macy's Toy Department

Take each other's hands, children, and hold tight! Mrs. Claus is going to take you on a Fun Trip through Macy's Toy Department. First, let's go to the Punch and Judy Show. Clowns and Happy Hooligans dancing on wires as gay as you please.

Splash! Was that real water we heard? Yes, sirree! A large tank, surrounded with a glass fence so you can't fall in—all arranged for you to see how the boats run. Sailboats steamboats, motorboats, fireboats, tugs, canoes, and pirate ships with black sails.

Are you still holding on to each other? Mustn't get lost, because Mr. Claus would miss you dreadfully. Did you know that Santa begins his annual visit to Macy's tomorrow?

Whizz! Chug! Whirr! Here's Macy's Miniature Railroad Terminal! Dozens of trains running along slippery tracks, signals and lights and traffic stops; stations and towers and crossings.

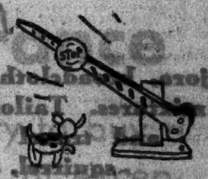

Ping! Pop! That's the quietest shooting gallery *you* ever heard! You can have a try with the safest gun ever! Shoot at a tumbler—shoot at a mirror—shoot at the demonstrator—you can't hurt anything or anybody.

Don't forget to come and see Santa!

Best to you all from
MRS. S. CLAUS.

P. S. to mothers and fathers: you can buy a Punch and Judy Show for $11.24! Boats are priced from 94c to $42.50. A Macy Special Train, complete, $13.89. The safe gun we spoke of costs $3.29.

TOY DEPARTMENT—*Fourth Floor*

MACY'S
34th Street and Broadway
New York City

OTHER MACY NEWS ON PAGES 11, 18 and 24

ROOSEVELT TO MAKE BRIEF ALBANY VISIT

Will Interrupt Georgia Sojourn to Inspect Changes in Capitol and Mansion.

INVITES LEHMAN TO SOUTH

Governor-Elect Expects Senator Downing and Assemblyman Bloch Saturday for Conferences.

From a Staff Correspondent of The New York Times.

WARM SPRINGS, Ga., Nov. 28.—Governor-elect Franklin Roosevelt of New York will lead his all-star team in a water football game tomorrow as the start on an unusually busy festival day here. The game will be held in conjunction with the dedication of the new $30,000 glass-enclosed pool given to Warm Springs Foundation by Mr. and Mrs. Edsel Ford.

It will be the big game of the season in Warm Springs, and tonight Mr. Roosevelt issued a prediction of victory. He is one of those unsung heroes, a linesman, and is a tower of strength in defense and a whirlwind in opening a wedge for a forward drive. The game is played with a sponge, wrapped in oil cloth, and the rules are very similar to those of football, but with six on a side instead of eleven and with only one first down to make in the middle of the pool.

"We specialize in aerial attack and in fake and trick plays and we have a number to uncork tomorrow," said the Governor, wearing his victory smile. The teams will be composed of patients at the resort. There will be a procession before the game with Mary Frances Jasper, 3 years old, of Chicago, as queen, and Gordon Foster of Springfield, Mass., 11, as king. Other water sports will follow.

Mr. Roosevelt will make a few remarks at the dedication ceremonies and in the evening will be toastmaster at a dinner to be held at the inn for all the guests here.

Among others scheduled to speak at the dinner are George Foster Peabody of Saratoga, N. Y., senior trustee of the Warm Springs Foundation, Dr. Leroy Hubbard, surgeon in chief, and Colonel Frederick Stuart Greene, State Superintendent of Public Works in New York.

Confer on Public Works.

Colonel Greene arrived here today by motor with Mrs. Greene to spend several days at the Roosevelt cottage. Colonel Greene will talk over the State Public Works program and discuss the budget for his department. He has already taken up with Mr. Roosevelt plans for arranging the executive mansion so that it will be in readiness for the arrival of the large Roosevelt family with its sixteen dogs on Jan. 1.

Two new elevators are being installed, one in the capitol and one in the mansion. The Governor-elect and Mrs. Roosevelt will make a trip to Albany next month to see how things are going on.

Mrs. Roosevelt sent a telegram today to Colonel Herbert H. Lehman, Lieutenant Governor-elect, inviting him for a visit here over the week-end. Maurice Bloch, Democratic leader in the Assembly and Bernard Downing, Democratic leader in the Senate will arrive on Saturday and the Governor-elect faces a busy time for the remainder of his stay here. It is probable that during the visit of these men a number of important phases of the Roosevelt program will be gone over.

McCOOEY MAN GETS JOB.

Thomas A. Dempsey Made Chief Clerk of Magistrates' Courts.

On recommendation of John H. McCooey, Democratic leader of Kings County, Thomas A. Dempsey, executive member of the Eleventh Assembly District organization, was appointed Chief Clerk of the City Magistrates' Courts by Chief Magistrate William McAdoo yesterday. He succeeds William F. Delaney, who on Nov. 21 was appointed a Commissioner of the Board of Water Supply to fill the place of the late James P. Sinnott. In county political circles, the appointment of Mr. Dempsey to the new post, which carries a salary of $8,000 a year and is a "life job," was regarded as a promotion, and is one of three advancements to better paying offices slated by Mr. McCooey.

The Democratic chief, it was learned from excellent authority yesterday, plans to recommend the appointment of Peter A. McArdle, secretary to Borough President James J. Byrne, to the position Mr. Dempsey resigned yesterday, that of First Deputy Commissioner of the Department of Plant and Structures. Mr. McCooey also has slated John Savarese, Deputy Clerk of the City Court, Kings County, to succeed Mr. McArdle.

The office vacated by Mr. Dempsey carries a salary of $7,000 a year while the position held by Mr. McArdle has a salary of $6,000 per annum. Mr. Savarese's post pays $4,500 a year. No name had been mentioned yesterday in connection with the post Mr. Savarese is scheduled to leave.

Child's Crying Saves 11 From Gas.

Special to The New York Times.

GLENS FALLS, N. Y., Nov. 28.—The crying of a 4-year-old child of John Godfrey was the means of saving eleven persons from death by asphyxiation, when John O'Connor, aged 40, a sufferer from paralysis, attempted to commit suicide by inhaling gas in the cellar of his home here, early this morning. The child wakened its parents and the father smelt gas, aroused other occupants of the house and also saved the would-be suicide, who is in hospital but will recover.

ROOSEVELT IS LIKELY TO KEEP SMITH AIDES

Continued from Page 1, Column 8.

vation department, now Alexander Macdonald; Department of Taxation and Finance, now M. F. Loughman; Department of Labor, now James A. Hamilton; Department of Health, now Dr. Matthais Nicoll Jr.; Department of Mental Hygiene, now Dr. Frederick W. Parsons; Department of Correction, now Dr. Raymond F. C. Kieb, and Department of Banking, now Frank H. Warder.

There will also be the important appointments of a Public Service Commissioner, the term of William R. Pooley, a Republican, expiring in February, the director of the budget and the executive secretary to the Governor. Joseph H. Wilson, budget director, and George B. Graves, secretary, are both men upon whom Governor Smith has particularly relied.

It is expected that the question of appointments may come up at a conference which Governor Smith said yesterday he would have at Albany with Mr. Roosevelt on the latter's return from Georgia.

Governor Attends Wedding.

The Governor, Mrs. Smith and Mrs. John A. Warner, their daughter, attended yesterday the wedding in Brooklyn of Miss Catherine Curtin, sister of John J. Curtin, his former legal adviser. On his return to the Biltmore Hotel he told inquirers that he was "feeling fine." "All ready to start a campaign again," he added.

"What are you going to be after Jan. 1—a banker, broker or truckman?" he was asked.

"A truck driver, I guess," he replied, smiling.

He said he had no plans to announce now and his time would be occupied for some weeks in Albany with budget work and packing.

With Mr. Smith and Mrs. Warner he boarded the private car of William F. Kenny, his friend, on the 4:20 train to Albany. At the station to see him off were Mr. Bray, Mr. Van Namee and Mrs. Moskowitz, with whom he had just conferred at the hotel, and James J. Riordan, president of the New York County Trust Company; Controller Morris S. Tremaine, Alfred E. Smith Jr. and Mr. Kenny. A number of passers-by stepped up to greet the Governor and he shook hands with all of them.

Mr. Bray, with Bernard Downing, Democratic minority leader of the Senate, and Maurice Bloch, minority leader of the Assembly, plan to start to Georgia tomorrow for a visit with Governor-elect Roosevelt to discuss the plans of the next administration.

Gets an Ovation at Albany.

Special to The New York Times.

ALBANY, N. Y., Nov. 28.—Governor Smith came home tonight after a two weeks' rest in the South. He received an ovation at the station when his train arrived at 7:31 o'clock. One of the first things the Governor did when he reached here was to drive to the home of Major and Mrs. John A. Warner to pay a visit to Mary Adams Warner, his granddaughter. Then he and Mrs. Smith drove to the Executive Mansion, where members of his family and a few personal friends greeted him.

There was a big crowd at the station, although the time of the Governor's arrival had not been generally known. It was with some difficulty that the Governor and Mrs. Smith were able to make their way through the lane the police cleared for them, only to have it fill up before the Governor walked through.

The Governor will plunge into work on Friday and it is unlikely he will go away again excepting for a few days of Christmas shopping in New York.

Tomorrow the Governor will carve the last Thanksgiving turkey of his administration at the Executive Mansion. The dinner will bring together all the members of his family.

Mrs. Franklin D. Roosevelt, wife of the Governor-elect, is due at the Executive Mansion on Friday, to be the guest of Mrs. Smith, to look over the mansion and see what changes she desires on taking it over on Jan. 1.

TELLS OF HONEYMOON RIVAL

Mrs. Regan Testifies in Separation Suit Against Publisher.

Special to The New York Times.

WHITE PLAINS, N. Y., Nov. 28.—Mrs. Harrie Regan of Fishkill, N. Y., testified today at the trial of her separation suit against Henry Regan of Phillipse Manor, publisher of several sporting magazines. She told Supreme Court Justice Taylor that her husband had made life unbearable for her until she left him.

Eight days after their marriage in 1918 she found her husband embracing another woman, she testified, and even on her honeymoon he insisted on taking her to race tracks against her will, she said. Her pet poodle was another source of trouble between them, she said.

URGES STATE TO AID CITY'S DELINQUENTS

Dr. C. H. Johnson Tells Welfare Counsel Delegates of Need for Institutution Here.

FAVORS CENTRALIZED CARE

Home Near Rochester Described as Helping Boys—Two Here Are Held Antiquated.

The need of a State-owned and operated institution for the care of juvenile delinquents in the immediate vicinity of New York City was suggested by Dr. Charles H. Johnson, director of the New York State Board of Charities, at a conference yesterday afternoon of the delegates of the Protective and Correctional Agencies of the Welfare Council in New York City. The conference was in the New York Fraternity Club, 22 East Thirty-eighth Street.

Dr. Johnson said that he had no particular location in mind and that such a plan had reached only a preliminary stage, but he declared that in all probability the proposal would come before the Legislature at the next session.

"For years," he said, "New York City has needed a centralized agency for the care of these boys. There was one under way in Yorktown Heights in Westchester County ten years ago, but when the residents feared the pollution of the Croton reservoir, which was nearby, the State abandoned the erection of the buildings after an outlay of a million dollars."

Dr. Johnson said he had no criticism for the present private agencies now caring for the delinquents in the city. He declared that the House of Refuge on Welfare Island and the institution on Randall's Island, now caring for some of the boys, were old and dilapidated. It was inadvisable for the State, he said, to remodel these buildings because of the outlay required. Dr. Johnson outlined the vocational training of inmates of the State-owned and operated institution at Industry, a suburb of Rochester.

A discussion of institutional cases followed Dr. Johnson's talk, with Mrs. Willard Parker Jr. presiding. A resolution of regret was unanimously adopted on the death of Robert W. Hebbard, late Superintendent of the Queens Borough Society for the Prevention of Cruelty to Children. Mr. Hebbard, who was a member of the council, was buried Tuesday.

CONFESSES KNAAK BURNING

Story of Mentally Unbalanced Texas Prisoner Is Doubted.

Special to The New York Times.

SAN ANTONIO, Texas, Nov. 28.—Arrested at Fort Sam Houston on suspicion of being an army deserter, Edward Kelly, who has several aliases, "confessed" today to being a highway robber and to forcing into a furnace at Lake Bluff, Ill., last month Miss Elfrieda Knaack, college graduate and book agent, who died from burns which she insisted were self-inflicted.

The police place little credence in his statements, as he appears to be mentally unbalanced, but are sending his fingerprints to Lake Bluff for examination.

Kelly's suspicious actions at the army post caused his arrest, and when he was placed in a cell he attempted to commit suicide. He told the police he had waited at the station in Lake Bluff for three days for the woman. When she appeared, he said, he forced her to accompany him to the building where she was found, and after a brief struggle forced her body into the furnace.

IF YOU ARE NOT SLENDER

Friday and Saturday
Charge purchases made Friday entered on Jan. 1st statements

FIRST reduction of the season

Coats

$38 $58 $88

formerly 59.75 to 125.

Majora, broadcloth, Kashmir weaves, broadtail cloth, woolen mixtures. Tailored, dressy and sports models, for town and travel wear. Smart furs—skunk, kit fox, squirrel, Manchurian wolf, fitch, caracul, beaver, lynx- and seal-dyed coney.

Dresses 1/3 off

$25 to $195 dresses—pay one third less for your choice.

About 300 afternoon and sports frocks, and dinner and evening gowns in all the smart fabrics and new colors of the season

the largest selection of Paris Styles

—only specialized collection—in an important new size range to properly fit women and misses who are not slender
(a Lane Bryant origination)

Misses-Plus sizes 16+ to 30+, fitting 34 to 48 bust (exclusive with us)
Little women's sizes 35½ to 47½. Extra sizes 38 to 56.

SECOND FLOOR

Lane Bryant
1 West 39th Street, New York ... 15 Hanover Place, Brooklyn

Charge Purchases Made the Balance of This Month Will Not Be Billed Until Next Year.

ARNOLD CONSTABLE
Fifth Avenue at Fortieth Street

Tomorrow—Friday—Will Close Out

147 FUR COATS

At the Greatest Reductions of the Season

23 Fur Coats
$95
regularly to $195
Ombre Coney****
Black or Tan Calf
Black or cocoa Karakul**
Natural or logwood Hair Seal
Black or brown Russian Pony

27 Fur Coats
$185
regularly to $325
Leopard
Raccoon
Civet Cat
Indian Baronduki
Tropical Seal
Dark or Silver Muskrat
Cocoa or black Karakul**
Hudson Seal* . . . dyed fitch trimmed

36 Fur Coats
$285
regularly to $495
Otter
Ocelot
Krimmer
Mole Cape
Hudson Seal*
Tropical Seal
Dark Raccoon
Dyed Squirrel
Natural Nutria
Jersey Muskrat
Grey Goat Skin
Natural Squirrel
Jap. Mink Weasel
Cocoa, Black and Platinum Karakul**
Platinum and Beige American Broadtail***

24 Fur Coats
$375
regularly to $550
Ocelot
Krimmer
Alaska Seal
Hudson Seal*
Dark Raccoon
Natural Nutria
Canadian Beaver
Siberian Grey Squirrel
Black or cocoa Karakul**
American Broadtail*** . . . platinum or cocoa

22 Fur Coats
$475
regularly to $695
Jap. Mink
Logwood Alaska Seal
Black or Cocoa Karakul**
Nutria . . . very choice pelts
Hudson Seal* . . . super quality
Alaska Seal . . Black Lynx trim'd
Canadian Beaver . . finest quality
Baby Leopard . . beaver, wolverine or badger trimmed
Natural Siberian Squirrel, trimmed with Platinum Fox

9 Fur Coats
$685
regularly to $1495
Cocoa Karakul**
Female Japanese Weasel
Chinchilla**** Lapin wrap
Bronze moire Baby Karakul**
Black Moire Russian Karakul**

6 Fur Coats
$975
regularly to $1595
Dark natural Mink
White Ermine Wrap
Natural Canary Laskin Ermine

*dyed muskrat
**lamb or kid
***processed lamb
****coney

ARNOLD CONSTABLE—*Fur Shop—Third Floor*

Charge purchases will be billed January 1st

Black kashmir with skunk collar and cuffs.
125.00

Sale of
New Winter Coats
of Black Kashmirs
with fox, skunk or caracul furs

The fine quality of workmanship, fabric and fur is unusual at this extraordinarily low price.

125.00

Others at 85.00 and 95.00

All warmly interlined

THE TAILORED WOMAN
632 FIFTH AVENUE at 50th STREET
Opposite the Cathedral

Charge Purchases will be billed January 1st

Sale of
Smart Gowns
drastically reduced!

Daytime, luncheon and bridge gowns of crepe satin, crepe de Chine and the finer silks. Also, tailored wool dresses. In the 69.00 group are gowns of imported (Ducharne) velvets. Some copies of imported models.

A limited number of dinner and evening gowns

39.00 49.00 69.00

THE TAILORED WOMAN
632 FIFTH AVENUE at 50th STREET
Opposite the Cathedral

STRESEMANN TO ACT IN LOCKOUT IN RUHR

German Foreign Minister Will Mediate as Peoples' Party Leader, It Is Predicted.

HOURS QUESTION ARISES

As Old Contract Ends Tomorrow, He Is Expected to Suggest Combining Issues.

Wireless to THE NEW YORK TIMES.

BERLIN, Nov. 28.—Dr. Gustav Stresemann, the Foreign Minister, will take a hand in the Ruhr dispute between the iron and steel employers and the 250,000 locked-out workers, it was learned tonight from reliable sources. The failure of Herr Bergemann, President of the Dusseldorf district, to bring the parties closer together led to his adjourning all negotiations until Saturday, and now Dr. Stresemann has been asked to try to effect a settlement.

That he will take a hand in the matter as leader of the Peoples Party rather than as a member of the government is intimated. The Peoples Party, which enjoys the support of many influential industrialists, has laid a protest before the government demanding that the unemployment relief being distributed among the men be withheld, as the party contended that in giving such relief the government was showing partiality.

This demand was refused at a Cabinet meeting today which decided to send a number of officials to the Ruhr to control the distribution of the 20,000,000 marks (about $5,000,000), which was voted by the Reichstag to prevent acute want in the ranks of the men.

Dr. Stresemann may base his proposals to the industrialists and the unions on a combined wages and hours agreement. The contract between the men and the employers which fixes the number of working hours weekly must be prolonged or discontinued on Friday, and it is believed the Foreign Minister will ask both sides to negotiate by combining the wage issue with the length of the working day, thereby placing the old difficulties on a new basis. That Dr. Stresemann will act only as a mediator and that the government will not risk a further humiliation by another failure to enforce its laws, which have been so openly disobeyed by the industrialist, was the belief tonight.

The German National Association of Labor has joined the other unions in their offer to return to work on the old wage scale, allowing time for the Reich labor court to render a decision and undertaking to demand the new rate of pay only after the court's decision has been rendered. Even this proposal has been rejected by the industrialists. The Liberal papers state that the entire dispute is an attempt on the part of the employers to starve the employes into submission and that for this reason they have rejected all the proposals made.

The government relief amounts to $2 or $3 weekly, according to number of dependents. The funds appropriated by the Reichstag will supply the men for another four weeks.

According to unconfirmed rumors circulating in the Ruhr district, the labor unions will probably declare a general strike as a counter-move to the industrialists' disrespect for the arbitrator's award, the declaration of which as binding is regarded by the unions as a "sovereign act."

Lecture for Winfield Day Nursery.

A lecture for the benefit of the Winfield Day Nursery will be given by Dr. Frank R. Oastler, naturalist, Sunday night at the Plaza. The subject is "Alaska: Its Wild Flowers and Wild Animals."

Patronesses include Mrs. Thomas Dimond, Mrs. William Hull Browning, Mrs. Edwin S. Robinson, Mrs. James D'Oller, Mrs. John Laporte Given, Mrs. Kerner Easton, Mrs. Beverley Norris, Mrs. Edgar P. Lawson, Mrs. Winchester Fitch, Mrs. Alfred Costello, Mrs. Frank S. Voss, Mrs. Edmund Louis Morier, Mrs. Edward S. Hatch, Mrs. Wilbur Dixon Ellis, Mrs. George Arents, Mrs. Edwin H. Weatherbee and Mrs. William T. Dewart.

STUDENTS STRIKE AT EUREKA COLLEGE

Demand That Trustees Accept Resignation of President of Illinois Institution.

SOME PROFESSORS OUSTED

Economy Is Given as Cause of the Dismissals, but Student Body Voices a Protest.

EUREKA, Ill., Nov. 28 (AP).—An ultimatum declaring they would quit their classes until President Bert Wilson was removed as head of Eureka College was the reply of the student body today to the college board of trustees, which last night voiced its confidence in Dr. Wilson and refused his resignation.

The action in defiance of the trustees was taken at a midnight meeting summoned by students who tolled the college memorial bell and sent messengers through the streets summoning pajama-clad students, alumni, faculty members and business men to the protest meeting which ended at 3 A. M. today, with the students expressing their intention to remain away from classes after the Thanksgiving holiday.

The next meeting of the trustees has been called for Dec. 7 and unless a special meeting is called in the meantime the students expected to stay away from school all of next week.

The college president incurred the displeasure of the students when, pursuing a financial retrenchment program with the approval of the trustees, several popular professors were dismissed. Dr. Wilson had advised a general curtailment of expenses to remain within the institution's budget if the college was to survive.

In protest, the students, almost unanimous in their sentiment, called for Dr. Wilson's resignation. He offered it and yesterday the board convened to consider the situation.

The board adjourned at midnight and word went around that the students' demands had been disregarded and that the trustees, fully cognizant of the undergraduate "unrest" had declined President's Wilson's resignation. The students then held their meeting.

Thanksgiving holidays began today at the college. The students voted to return to the city Monday but to remain absent from classes until President Wilson's resignation is accepted. The students made their decision in the face of expected discipline.

BELGIUM HONORS WARREN.

Grand Cordon Order Is Presented to Louvain Library Architect.

The Grand Cordon of the Order of the Crown of Belgium, the highest award the Belgian Government can give, was bestowed on Whitney Warren, the American architect, by the Belgian Ambassador, Prince de Ligne, at a reception at Mr. Warren's home, 280 Park Avenue, on Sunday evening, it became known yesterday. The award was conferred on Mr. Warren by order of King Albert of Belgium, in recognition of Mr. Warren's part in the rebuilding of the library at the University of Louvain, which was destroyed during the war by the Germans.

In conferring the order the Ambassador stressed the fact that the award was made "for services rendered to Belgium," and without regard to the controversy over the inscription placed on the library. Mr. Warren said yesterday that he was "particularly proud to receive the decoration at this time, because it showed that, whatever the feeling in Belgium regarding the library inscription, it shows that my work and the work of other Americans in the actual building of the library was appreciated."

Mr. Warren is also a Grand Officer of the Crown of Italy, and is a Commander of the Order of St. Michael and St. Lazarus, an Italian order, and is an Officer of the Legion of Honor.

SAY 6 POLICEMEN GOT $75,000 HUSH MONEY

Convicts Tell Los Angeles Grand Jury Officers Concealed Facts in Big Robberies.

LOS ANGELES, Nov. 28 (AP).—While considering charges of bribery against District Attorney Asa Keyes and the intimated relation of these charges to the mysterious disappearance two years ago of Aimee Semple McPherson, pastor of Angelus Temple, the county grand jury has run into another scandal.

A special investigator for the jury, whose name has not been divulged, said today that the jury had before it testimony that six Los Angeles police officers had obtained approximately $75,000 to conceal facts concerning several big robberies here. One of the men involved was a "high-ranking police official."

This official, the investigator said, has agreed to appear before the grand jury and was quoted as saying, "I was sitting in a spot with a gun at my back and couldn't help myself, but I'm going to come clean now."

The tip concerning the six policemen came from three men serving time for murder in San Quentin and two other convicts who appeared before the jury. One of the robberies involved was said to be that of the Pacific National Bank last Spring, when $50,000 was taken.

The revelation was made today as the grand jury was summoning the Rev. J. W. Arthur of Angelus Temple in connection with reports that Mrs. McPherson had spent more than $100,000 in defending conspiracy charges brought against her and her mother, Mrs. Minnie Kennedy, following her return after an absence of several weeks. Investigators also announced that seven other persons connected with the temple would be summoned. Mrs. McPherson is expected to return here tomorrow.

Hoover's Connecticut Lead 44,403.

Special to The New York Times.

HARTFORD, Conn., Nov. 28.—The official count of the election vote in Connecticut gives Hoover 290,443 and Smith 252,040, making Hoover's plurality 44,403.

Charge purchases will appear on bills rendered January 1st

FIFTH AVENUE **James McCreery & Co.** 34TH STREET

Help the Near East Relief Orphans

Tomorrow and Saturday—

Women's and Misses'

FUR-TRIMMED COATS

Correct in fashion—fine in quality—low in price

59.50 — 79.50 — 98

THREE groups—each tremendously important to women and misses who desire, at a price, the ultimate in coat smartness. Fashions, fabrics, furs . . . stamp them immediately as exceptional at these three moderate prices.

Sizes 14 to 20 and 34 to 44

WOMEN'S AND MISSES' COATS—McCreery's Fourth Floor

Fur Coat Clearance

AN outstanding opportunity to buy a new and smart fur coat at exceptional savings at the season's beginning.

Group No. 1 **125**

CONSISTING of black, brown, blonde and Gray Caracul, Harp Seal, Leopard Cat and Kangaon Coats. Only 30. Regularly 195.00

Group No. 2 **165**

NATURAL muskrat coats with self collars and cuffs. Skins joined vertically. Only ten. Regularly 195.00

Group No. 3 **195**

HUDSON Seal Coats and 10 black caracul coats, latter with black and pointed fox and fitch trimming. Regularly 295.00

Hudson Seal is dyed muskrat
Caracul is dyed lamb

FUR SALON—McCreery's Fourth Floor

Rounding Thanksgiving corner

ONCE around the curve, it isn't far to Christmas. The days rush past to shorten the weeks.

Christmas gift buying must speed up for a wise haste now will spare the disappointments of a hurried shopping later.

We have gathered thousands of gifts for your choice. Many are new, unique. There are gifts here you will find in no other shop in this or any other country. And each one goes to its new owner carrying an added message of goodwill in the A & F trademark—the guarantee of everything that is best in sport dress and equipment.

[*Call or send for the Christmas Trail—the A & F Gift Booklet*]

Abercrombie & Fitch Co.

THE GREATEST SPORTING GOODS STORE IN THE WORLD

MADISON AVENUE AT 45 & 45 STREET, N.Y.C.

A&F

MEEHAN GIVES LIGHT ON ROTHSTEIN CASE

Continued from Page 1, Column 6.

was a possibility of their bail also being reduced on giving satisfactory testimony, he replied:

"I shall recommend to the court reduction in bail for any witness who convinces the grand jury that he is willing to aid the investigation by telling the truth, but not until then."

Hotel Maid Held as Witness.

While this progress was being reported by the prosecutor, he revealed that at his request Judge Koenig in General Sessions had committed Mrs. Bridget Fahy, a former maid in the Park Central, to the Jefferson Market Women's Prison as a material witness in the case.

"My recommendation to the court in Mrs. Fahy's case was on her own solicitation," Mr. Banton said. "She came to me and told me that she had received threats from persons who accused her of being a 'squealer' and a 'squawker' in telling us all she knew about the presence of McManus in the room in the Park Central Hotel at the time of the Rothstein shooting and warned her that she had better leave the city for Chicago.

"This just shows you what we have been battling against as far as this 'innocent man' McManus, who won't talk, is concerned," continued the prosecutor, referring to the statement of McManus's lawyer, James D. C. Murray, the day before that his client was innocent of responsibility for the shooting of Rothstein.

Picks Out McManus as Hotel Guest.

Mrs. Fahy, whose bail had been fixed at $5,000, a bond she seemingly had no idea of attempting to furnish, a short time before had been taken to the Tombs by Detective Daly of Inspector Coughlin's staff, and picked McManus out of a line of men there as the man she had seen in room 349 at the Park Central in the two days McManus occupied the room before his disappearance for twenty-three days after the shooting.

Two waiters in the hotel who had served ginger ale in those two days to McManus and others in the room, also identified McManus at separate "line-ups" in the Tombs yesterday, and when Mr. Banton was asked if it was likely that Mrs. Ruth Keyes of Chicago, the young woman who had testified last Monday before the grand jury of having spent two hours with McManus and another man in that room up to four hours of the shooting, also would be brought to the Tombs to view McManus, he replied:

"It will not be necessary to take Mrs. Keyes there. We have sufficiently identified McManus in this phase of the Rothstein case, and these three identifications merely furnish a link in the case. I don't think we shall need Mrs. Keyes again until she is called to testify as a witness at the trials which are expected from the first-degree murder indictments to be handed down in this case. I am certain she will appear whenever we want her. Her testimony before the grand jury could not be used at these trials—she would have to appear personally."

Silent on Day's Evidence.

The District Attorney refused to discuss any new developments in the Rothstein investigation through examination of Meehan and other witnesses before the grand jury during the day. On all questions submitted to him in connection with the arrest of McManus the day before and his commitment to the Tombs without bail on a first-degree murder charge as the man who actually shot Rothstein, he either refused to reply or said that he could not answer because of the grand jury proceeding.

Mr. Banton did not expect any opposition from Mr. Murray on behalf of his client when McManus again is arraigned before Judge Mancuso in General Sessions tomorrow for a hearing on the murder charge. Judge Mancuso will continue to sit as a committing magistrate in this proceeding.

"Mr. Murray did not send any intimation to me today that he would stand in the way of this preliminary court proceeding," the prosecutor said.

"But his client is accused of having actually fired the shot which caused Rothstein's death," he was reminded.

"Oh, that is merely a formality," was the reply. "Such a charge in a court of this kind means nothing. It is customary in the magistrate's court. But, of course, if Mr. Murray opposes an application for a postponement of the murder hearing, we shall insist that because of the grand jury investigation the postponement be granted. I feel confident that Judge Mancuso will agree with us.

"However," continued the prosecutor, "if Mr. Murray does offer strong objection, I suppose that it will be necessary for us to ask the grand jury to hand up those first-degree murder indictments that day. This would do away with the necessity of a magistrate's hearing for McManus."

The District Attorney then went on to explain that it had been arranged that all the evidence in the grand jury investigation of the Rothstein murder would be submitted by noon tomorrow, and that the body then would decide on the indictments. The names of the three persons, including McManus, who, it is expected, would be accused of actual participation in the murder, would be placed in the one indictment, he said, but only the name of McManus would be made public at McManus's arraignment on the charge.

"I have a fairly definite idea," he added, "as to the motive for the Rothstein shooting."

"Was he killed because of his refusal to make good his losses in the card game in Meehan's apartment?" he was asked.

"I won't talk about that," was the response. "One man's guess is as good as another's judgment in this case."

"Do you know who was in the room at the Park Central when Rothstein was shot?"

"I have a fairly good opinion regarding who were in that room, and I have had it from the beginning," said Mr. Banton. "That opinion has been strengthened recently by developments in this case."

Other Arrests Possible.

"Is it possible that there may be other arrests in the Rothstein murder before the indictments are returned?" he was asked.

"Yes, there is such a possibility," Mr. Banton answered, 'but that's all I care to say about that."

McManus was reported to have devoted himself to the reading of a book he had brought with him to the Tombs the day before between the visits of the witnesses who identified him and his lawyer, Mr. Murray. On each of the lawyer's visits McManus was brought from his cell, 112 on the second tier, to the attorney's room on the ground floor of the Tombs, and they conversed through the mesh screen there in low tones.

When Mr. Murray was coming out of the Tombs after his last visit he was asked whether he or McManus wanted to make a statement in connection with the murder charge against his client.

"The statement I made yesterday regarding McManus," he said, "is the only one I shall make in this case outside of court. McManus's status remains just as it was yesterday as regards his making any statement."

Rothstein Ex-Lawyer Testifies.

Although District Attorney Banton had taken the same police precautions to conceal the identity of witnesses called before the grand jury as had existed since the beginning of the investigation last Monday, it was learned that another important witness questioned before the body during the day was Joseph Shalleck, who formerly was the slain gambler's attorney. Mr. Shalleck now is the law partner of Assemblyman Maurice E. Cantor, who drew up the two wills for Rothstein in the last nine months which are now subjects of litigation in the Surrogates' Court. Mr. Shalleck would not discuss the nature of his testimony, however.

Another former Rothstein lawyer, Isaiah Leebove, who appeared last Tuesday before Justice Tierney in the Supreme Court as counsel for Raymond, Meehan and Thomas in their unsuccessful effort to have the $100,000 bail for each reduced, is likely to be a witness before the grand jury tomorrow, before the murder indictments are voted upon.

Mr. Leebove publicly had charged that the District Attorney and the police had bungled the investigation of the Rothstein murder and denounced the prosecutor for the arrest of his three clients as material witnesses and having them held in such high bail. He asserted that the District Attorney had obtained complete statements from the three gamblers and knew that they knew nothing about the shooting or the motive for it.

"If Leebove knows so much about this case," said Mr. Banton yesterday, "we will give him a chance to talk to the grand jury. He will have to sign a waiver of immunity, however. Perhaps when he talked he didn't know that a subpoena might be issued for him."

"How about William McCabe, the witness whom your subpoena servers have been unable to find for questioning before the grand jury?" Mr. Banton was asked.

Threatens Writ for McCabe.

"I expect that McCabe and Meyer and Samuel Boston, two others who we had previously questioned in this case, will be present when the investigation is resumed on Friday," was the reply. "His lawyer, Frederick J. Sullivan, promised to produce McCabe when we questioned McCabe here on Nov. 17. If McCabe doesn't appear on Friday, I shall obtain a body attachment for him."

"I made no such agreement with the District Attorney," Mr. Sullivan said later. "McCabe is not under subpoena and no body attachment can be issued for him. I have not been requested by the District Attorney or anybody else to produce him."

While Mr. Banton was being questioned on the progress of the Grand Jury Rothstein murder investigation, the Federal Grand Jury was devoting its time to the investigation into the possible connection of the slain gambler with the international ring which was believed to have smuggled millions of dollars in drugs into this country in the last few years.

Mrs. Carolyn Rothstein, widow of the slain man; Tom Farley, Rothstein's negro attendant, whose institution through Columbia University Rothstein paid several years ago; Samuel Brown, confidential secretary to Rothstein and one of the temporary administrators of the gambler's estate, and Miss Gertie Ward, an actress, were called before the body by Assistant Federal District Attorneys Blake and Sylvester. When the session was adjourned in the afternoon it was announced that the four witnesses would be called back before the body tomorrow.

There was a report that most of the evidence being presented to the Federal grand jury dealt with the arrest in July, 1927, of Harry Klein, alias Abraham Stein; George Allen, Atlas George Williams, and Stajer, the man now being held as a material witness in the murder, on a charge of possessing narcotics. These three men were taken into custody by Federal agents in the Prisament Hotel. Rothstein called at the hotel soon after their arrest, and later furnished the bonds on which they were released.

Despite the lapse of time since their arrest, no indictments had been returned in the case. Their lawyers insist that they will be exonerated. Neither Mr. Blake nor Mr. Sylvester would admit yesterday that they expect indictments to be returned in the alleged international drug smuggling conspiracy.

Surrogate O'Brien yesterday, at the request of Andrew J. Sheridan, one of the three temporary administrators of the Rothstein estate, signed five more orders in a quest for additional assets of the estate. The orders, which were made returnable on Dec. 4, when Nathan Burkan, counsel for the administrators, will make a general inquiry for assets, were addressed to the American Exchange Irving Trust Company branch at Park Avenue and Forty-second Street; Benjamin Krameison, 1,226 Sherman Avenue, the Bronx; Alex Arnow, 1,587 Carroll Street, Brooklyn; Michael Marks, 151 West Fifty-fourth Street, and "Billy" Gibson, former manager of Gene Tunney. They were ordered to produce books and other data, from Jan. 1, 1920, "bearing reference to Arnold Rothstein" or any of the following twenty-one persons:

Sidney Stajer, Samuel Brown, Abraham Brown, Gibson, Isaiah Leebove, Carolyn Rothstein, Barbara Winthrop, Polly Nally, George Uffner, Charles Friedman, S. Greenwald, William Noorins, Thomas Farley, Theodore Gore, Alex Arnow, Benjamin Kahn, Irving Sobel, Benjamin Prince, Benjamin Silverberg, Thomas Walsh and Michael R. Marks.

Most of the twenty-one already had been mentioned in the Rothstein case.

TEXTILE STRIKE BY 15,000 AUTHORIZED

National Union Here Acts on Wage Cut Set for Rhode Island Monday.

A strike of 15,000 employes of three textile concerns in Rhode Island was authorized yesterday by the emergency board of the United Textile Workers of America as a protest against a wage reduction proposed to go into effect next Monday. The Associated Press made known.

After a board meeting Francis J. Gorman, vice president of the United Textile Workers of America, issued a statement saying the executive officers of the union were authorized to endorse strike action against the Manville-Jenks Corporation, the Lonsdale Company and J. & P. Coates, thread manufacturers of the Blackstone Valley.

Notice of the reduction, which union officials here said they understood to be 5 per cent, was posted last Monday. Mr. Gorman referred to the recent settlement of the New Bedford textile strike through the acceptance of a 5 per cent reduction with the stipulation that thirty days' notice would precede future cuts, and added:

"Why doesn't the mill owner make a decent comparison and agree to thirty days' notice before changing wages? This particular point was the deciding factor in the New Bedford settlement.

"We make this proposition to the employers: Let them postpone the reduction and we will enter into a discussion with an agreement to a settlement in consideration of the facts presented."

The statement said wages in the Blackstone Valley were already "miserable and not sufficient to provide for the necessities of life," and included a charge that the Coates company had discharged $12-a-week employes and rehired them at a $3 reduction.

COUPLE FOUND ASPHYXIATED

Man and Wife Suffocated by Gas in Second Street Apartment.

Stephen Sikorsky and his wife, Mary, both about 55 years old, were found dead from gas poisoning in their apartment on the third floor of a tenement house at 194 Second Street early yesterday. They had evidently been dead since late Monday night. The janitress of the building smelled gas when she was near the Sikorsky apartment and Patrolman Boll of the Fifth Street station climbed a rear fire-escape and found the couple.

Gas was escaping from a burner of the gas stove and a pot of stew that had boiled over indicated that the flame had been extinguished accidentally. Mrs. Sikorsky was lying on the bed in a position that showed she had tried to get out but had been suffocated before she could do so. Sikorsky was on the kitchen floor.

John Gribbin, a laborer, committed suicide yesterday afternoon by inhaling illuminating gas in his home at 203 East Ninety-fourth Street. His wife, Anna, said he had been despondent because of his inability to obtain employment.

ALL ACTION ON THE KLAN LEFT TO PROSECUTORS

Ottinger Says Moses Must Furnish Walker Law Proof to Start State Proceedings.

Special to The New York Times.

ALBANY, Nov. 28.—Attorney General Ottinger today notified Secretary of State Moses that any move to force the Ku Klux Klan to obey the Walker law must come from Mr. Moses or the District Attorneys of the State.

The Attorney General was replying to a letter from Mr. Moses of last week.

"Your recent letter states that there exists a membership corporation by the name of the Knights and Women of the Ku Klux Klan, Inc., which was incorporated in your office Sept. 12, 1928, under the name of Alpha Pi Sigma, the change in the name occurring on Oct. 30, 1925," Mr. Ottinger's letter said:

"You say that you have no means of knowing whether the corporation requires an oath as a condition of membership, or whether it is a corporation which is required to file its constitution, by-laws, rules, regulations and oath of membership with the Secretary of State pursuant to the provisions of Section 53 of the civil rights law.

"We also have no means of knowing whether the corporation is doing anything in violation of law. The matter is one more particularly within the jurisdiction of the District Attorneys of the various counties, and the matter would not come to the Attorney General, nor would we have any jurisdiction with respect to the same, unless the Secretary of State should produce and furnish to the Attorney General adequate proof that the law was being violated and request the Attorney General to prosecute violations."

TEST PILOT DIES IN CRASH.

Carl Strickler Meets End in Fog in Pennsylvania.

LIGONIER, Pa., Nov. 28 (AP).—Carl G. Strickler, 25, of Scottdale, Pa., test pilot for the Kreider-Reisner Aircraft Corporation, Inc., of Hagerstown, Md., crashed to his death in a fog near here today.

Michael MacIntyre, electrician for the Hagerstown firm, who was flying with him, suffered a probable fracture of the jaw and a broken arm.

The accident occurred high in the mountains near Laughlintown. George W. West of Laughlintown said the plane entered a fog bank and when it emerged struck the top of trees and fell.

OTHER MACY NEWS ON PAGES 11, 18 AND 21

MACY'S

34th St. and Broadway New York City

Store Hours: 9:30 to 5:30 LACkawanna 6000

At open stock prices, would be $69.95

Limoges China Dinner Services

$44.50

A lovely set of china for twelve. Made by one of the foremost china manufacturers of France. Tastefully decorated with a rose and blue border and rich burnished gold on the handles. This is an unusually low price for this imported dinner service of 102 pieces.

MACY'S—*Basement, East Building*

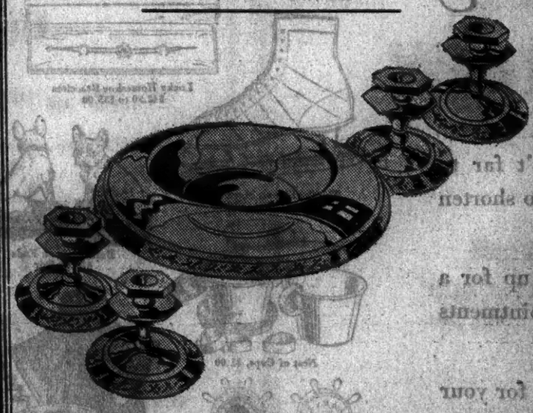

Gold-Encrusted Console Sets

$3.96

Charming, five-piece console sets. Large rolled edge bowls tastefully decorated with a wide band of gold, and four low candlesticks to match. One of our loveliest sets—surprisingly low-priced.

MACY'S—*Basement, East Building*

This Merchandise on Sale Tomorrow and Saturday.

Charge Purchases Made Tomorrow Will Be Billed January 1st

SAKS & COMPANY

Broadway at 34 STREET

Why Are These Women's

TRANSPARENT VELVET DRESSES

Such Extraordinary Values at

25.00

Because—the velvet is an unusually high grade

—the dresses are accurately cut in length and fullness

—they are exceptionally well made

—they embody *accepted* ideas in line and decoration

—they can be had in the four most popular velvet colors of the season—black, Independence blue, claret and brown

—there is a full size range, 36 to 44.

Saks 34 Street—Women's Dresses—Fifth Floor

IF YOU ARE NOT SLENDER

You'll like the newest note in fine underwear —with the soft lustre and caressing feel of silk, the long wear, and the much lower prices.

Knit from the new yarn

Bemberg

REG. U.S. PAT. OFF.

Adorable for gifts!

Made over Lane Bryant's exclusive patterns for larger women and misses.

Bloomer Chemise—$3.95, $4.50... *Union Suits*—$3.95, $4.25

Vests—$1.95 (sizes 46 to 56)... *Bloomers*—$2.95, $3.25 (sizes 54 to 72)

MAIN FLOOR

Lane Bryant

1 West 39th St., NEW YORK—15 Hanover Pl., BROOKLYN

A Fur Coat for Christmas

—will delight the heart of any woman. A RUSSEKS fur coat will delight her sense of fashion, and her desire to possess the best, as well.

Mink, Ermine, Sable, Seal, Caracul, Sports Furs

RUSSEKS

FIFTH AVENUE at 56th Street

Unusual collection of fine antique English china dinner, dessert and tea services in Spode, Crown Derby, Chamberlain Worcester, Pinxton, Rockingham and Longport, all over one hundred years old

DAVIS COLLAMORE & CO., Ltd.

Our New Building,

7 and 9 EAST 52nd ST.

More comfort-less expense travel to New England points by

PROVIDENCE LINE

$4.50 Boston

Providence $3.50

Save hotel bill and get a good night's rest

Comfortable staterooms:

60 at $1.00

60 at $2.00

A few higher

Time Table: Leave Pier 14, N. R. (Fulton St.), 6:00 p.m. daily. Providence 5:30 a.m. Due Boston 8:30 a.m. week days. Sundays 9:25 a.m. Free motor coach transfer wharf to railroad station. Automobiles carried. Tickets at Consolidated Ticket Offices and Pier. Phone Corlears 8100.

Hot and cold running water in every stateroom . . . spotlessly clean . . . steam-heated . . . complete privacy for your leisurely morning toilet. And you arrive refreshed and alert . . . try it!

"Better go by Boat"

The New England Steamship Company

I HAVE BEEN A READER of The New York Times for quite a few years and I have always followed the radio section with a great deal of pleasure, always feeling that when The Times said so, so it was. Paul W. Heckman, Nazareth, Pa.—Advt.

EXPRESS HIGHWAY TERMED NECESSITY

Broadway and Lower Manhattan Associations Strongly Indorse the Project.

DENY CONFLICT WITH PIERS

See Enhancement of Realty Values and Huge Saving of Present Congestion Losses.

Countering the opposition voiced by the City Club to the present plans for construction of the projected West Side elevated express highway, both the Broadway Association and the Lower Manhattan Industrial Association recorded themselves yesterday as strongly in favor of the improvement as planned by Borough President Julius Miller.

In a statement of its attitude issued by the Lower Manhattan Industrial Association, its secretary, Hevlyn D. Benson, said:

"The Lower Manhattan Industrial Association's answer to the City Club's objection to the immediate construction of the elevated highway is that we have called a special meeting of the Lower Manhattan Industrial Association for Tuesday, Dec. 4, 12:30 P. M., at the Cafe Lafayette, for the purpose of appointing a special committee with plenary powers to represent the association at the Board of Estimate meeting, which will be held Dec. 6.

"This committee," continued Mr. Benson, "will demand that the Board of Estimate at this meeting approve of the letting of the contracts for that section of the elevated highway from Canal Street to Fifty-ninth Street."

Terms It a Necessity.

Mr. Benson further said: "As industrialists we thoroughly understand the need for this elevated highway. It is an absolute necessity for the development of that section bounded by Canal Street, the Hudson River, Fifty-ninth Street, Tenth Avenue, Forty-second Street, Ninth Avenue and Hudson Street. Under the proposed plan for the elimination of the New York Central's surface tracks, a great industrial expansion will take place in the indicated area. These industrial establishments must have a traffic artery whose underlying element is speed, unhindered by cross traffic.

"It will not interfere with the building of the 1,000-foot piers, as the Dock Department has adjusted its plans for those piers with the plans for the elevated highway."

The Broadway Association, through its Traffic Committee, J. E. Harrington, chairman, wrote to the Board of Estimate, in part, as follows:

"The matter of constructing the elevated express highway has been before your honorable body for two years, and it appears logical at this time to proceed with the improvement without further retarding the flow of traffic in the already congested condition of midtown Manhattan.

"The members of the Board of Estimate can feel safe in their deductions that the west side marginal way has been rightfully planned, scientifically apportioned and economically placed to give the greatest relief in the shortest possible space of time to the greatest number.

"The plan has been before the public for over two years. Its ramifications have been analyzed by traffic experts, engineers, municipal authorities, private and corporate land owners, to the end that it has been accepted as worthy of all it will cost the taxpayers and provide an outlet to midtown Manhattan no other single artery of travel can equal.

Holds Most Civic Bodies Want It.

"In support of the plans of this new marginal way along the Hudson River, 90 per cent of the civic bodies in Greater New York dealing in traffic reform and remedial legislation have placed their stamp of approval thereon.

"The west side marginal way can be constructed and placed in operation within two years, and its estimated cost of $13,500,000 will be compensated for by the increased realty values accruing.

"If, as it is credibly reported, the metropolitan area is paying for traffic congestion at the rate of $1,000,000 per day, it is definitely reasonable to believe that a better policy would be for Manhattan to pay this expense bill in terms of public improvements that would promote business instead of penalizing it."

SING SING LOSING FAVOR.

Four Convicts Obtain Transfers to Auburn Prison.

Special to The New York Times.

OSSINING, N. Y., Nov. 28.—Sing Sing prison, contrary to all past traditions, is losing favor with its guests, judging from what happened today when four prisoners there, including William Phipps, started for Up-State prisons at their own request.

For years New York State's criminals, once sent to prison, have had a strong preference for Sing Sing and used every means to remain there while hundreds in Up-State prisons, farther from the metropolis and the excitement of frequent letters and visits, have clamored for transfers to Sing Sing. The hardest types of gunmen and gangsters have behaved well in Sing Sing through fear of being transferred Up-State and hardened criminals in Up-State bastilles have catered and kow-towed to the officers in order to be transferred to Sing Sing.

But today George Clark, Walter Herring, Simeon Krasme and Phipps "walked out" on Warden Lawes, being transferred at their own request to Auburn prison by Commissioner of Correction Kleb.

DETECTIVE DEFIES PHILADELPHIA JURY

Lieutenant Slavin Says He Told Graft Investigators "Where They Could Go."

MAY BE HELD IN CONTEMPT

W. B. Smith, Vare District Chief, and Four Others Indicted as Result of Cafe Raid.

Special to The New York Times.

PHILADELPHIA, Pa., Nov. 28.—Michael Slavin, Lieutenant of detectives and head of the banditry prevention squad of the Police Bureau, defied the special grand jury investigating alleged police graft and "rum ring" activities and clashed violently with District Attorney John Monaghan, who was questioning him before the jury late today.

Lieutenant Slavin emerged from the grand jury's room afterward in an angry mood.

"I just told District Attorney Monaghan and the grand jury where they could go," he shouted. "I told them they could not bully me; that I wouldn't tell them anything, and I defied them to do anything about it.

"I'm going to quit this police job anyway. I don't want the rotten job any longer. I've got a far better job waiting; a job where you don't have to stand for bullying and blackguarding like this one, and I told that to Monaghan and those people in there.

"They can't do anything to me. They have no power. That's no grand jury. It went out of power three months ago."

Sees Effort to "Get Him."

He had been asked about the property he owned, Slavin said. He told the jury, he asserted, that he owned a home which had cost $10,500 and which was located "about a block and a half below the $18,500 home being built for Chief County Detective Patrick McKewen," the head of Mr. Monaghan's forces.

Slavin, who said he was resigning from the detective force on Dec. 4, has been known for his fearlessness in making arrests. He has asserted to his friends that an attempt has been made to "get him" in connection with the disappearance from the District Attorney's warehouse of captured beer, said to have belonged to Al Hendrie, alleged bootlegger. Hendrie has testified before the jury.

Lieutenant Slavin's defiance of the jury was corroborated by Mr. Monaghan, who said he would "take care of" any contemplated action. Attachés of Mr. Monaghan's office said it was a foregone conclusion that Slavin would be arrested on charges of contempt of court.

Caleb J. Brinton, Assistant Superintendent of Police, who was suspended ten days ago after the special grand jury had called him "unfit to hold any municipal office," has decided to fight the charges calling for his dismissal; it was learned during the day, when his case was listed for a hearing before the Civil Service Commission on Dec. 7.

W. B. Smith, Vare Aide, Indicted.

William B. Smith, a division leader of the Vare organization and a former assistant prohibition director, was indicted by the grand jury today in connection with the alleged sale of liquor at the Picadilly Café, of which Smith is manager.

Four others were indicted with him, Charles Schwartz and Samuel Lazar, associates of Max (Boo Boo) Hoff, alleged "king of the bootleggers"; Henry Weber, head waiter at the café, and William (Reds) Crowley, identified as Hoff's "secretary."

Smith, Schwartz, Lazar and Weber were charged with conspiracy and with possession and sale of liquor; Crowley was charged with furnishing and delivering it. There were six indictments in all, containing a total of 111 counts.

The indictments, based primarily on the evidence of Frank J. Donahue, a former waiter, who has testified as to "revels" at the café, automatically make Schwartz and Lazar fugitives from justice. They have been sought since the special grand jury launched its investigation on Aug. 17.

In a "thanksgiving" statement issued during the day, seventy-nine citizens of Philadelphia, including leading lawyers, manufacturers, bankers and merchants, paid a tribute to District Attorney Monaghan, Judge Edwin O. Lewis, who initiated the investigation, and members of the special grand jury, declaring that their "courage in removing the tarnish from Philadelphia's fair name is a cause for great rejoicing."

"The thanks of metropolitan Philadelphia for what has already been accomplished and the prayers of this great city of home and churches, with their hundreds of thousands of law-abiding and God-fearing men and women, whose inarticulate sentiments we feel we voice, are now offered in keeping with the deep spirit of this Thanksgiving Day," the statement concludes.

STORE CLOSED ALL DAY THANKSGIVING DAY

Franklin Simon & Co.

A Store of Individual Shops

Fifth Ave., 37th and 38th Sts., New York

FRIDAY

WOMEN'S AND MISSES'

FUR COATS

New Models—Fine Quality Pelts

Highest Class Workmanship

10 FUR COATS

195.00

Regular Prices $250.00 to $350.00

Of Hudson seal, American broadtail, pony or karakul kid.

15 FUR COATS

245.00

Regular Prices $295.00 to $395.00

Of Hudson seal, raccoon or karakul.

12 FUR COATS

295.00

Regular Prices $350.00 to $550.00

Of Hudson seal, karakul, American broadtail, squirrel or logwood brown seal.

12 FUR COATS

395.00

Regular Prices $495.00 to $695.00

Of leopard, beaver, raccoon, squirrel, Hudson seal or karakul.

15 FUR COATS

495.00

Regular Prices $595.00 to $1250.00

Of Persian lamb, Hudson Seal, karakul, American broadtail, Alaska seal, otter, beaver or squirrel.

6 FUR COATS

695.00

Regular Prices $795.00 to $1975.00

Of Japanese mink, Persian lamb, fitch or karakul.

Hudson Seal is Dyed Muskrat — Karakul is Dyed Lamb or Kid
American Broadtail is Processed Lamb

Charge Purchases Made the Balance of this Month will not be Billed until Next Year

ARNOLD CONSTABLE

Fifth Avenue at Fortieth Street

For Friday and Saturday

For Young Men and Students!

OVERCOATS AND 2-TROUSER SUITS

Specially Priced

$23.50

A specially planned event for young men and students home for the holidays.

Exceptionally fine collection of suits and coats priced to satisfy bothersome "prep" budgets.

THE COATS: are of all-wool fabrics, carefully tailored and correctly styled. Single and double breasted models. Navy blue, browns, tans and mixtures. All satin-trimmed.

THE SUITS: all with two pairs of trousers, are of fine cassimeres and tweeds, in two-button model. The new tan, brown and gray mixtures.

Sizes 34 to 38

ARNOLD CONSTABLE—*Young Men's Clothing*—*Second Floor*

STORE CLOSED ALL DAY THANKSGIVING DAY

Charge Purchases made during the balance of this month will not be billed until Jan. 1st

Franklin Simon & Co.

FIFTH AVENUE, 37th AND 38th STREETS

FRIDAY—THANKSGIVING SALE

At Reduced Prices

YOUNG MEN'S OVERCOATS

$29.75 Reduced from $40.00 and $35.00 — Double-breasted models in blues, grays or browns. Sizes 34 to 39.

$36.50 Reduced from $50.00 and $45.00 — Double-breasted models in navy blue, oxford or light grays. Sizes 34 to 40

YOUNG MEN'S SUITS

With two pairs of long trousers

Reduced from $40.00 and $35.00 **$29.75** Sizes 35 to 40

FRANKLIN SIMON YOUNG MEN'S SHOP—Sixth Floor

STORE CLOSED ALL DAY THANKSGIVING DAY

Charge Purchases made during the balance of this month will not be billed until January 1st

Franklin Simon & Co.

A Store of Individual Shops

FIFTH AVENUE, 37th and 38th STREETS, NEW YORK

FRIDAY

At Greatly Reduced Prices

JUNIOR MISSES' SMART FUR COATS

100.00

Regular Prices $125.00 to $250.00

Coats of the smart "young" sports furs—leopard cat, pony, calf or lamb.

225.00

Regular Prices $245.00 to $350.00

Coats of selected skins of Hudson seal, dyed marmot or silver muskrat.

350.00

Regular Price $495.00

Full length coats of genuine beaver, smartly made of high grade pelts.

JUNIOR MISSES' COAT SHOP—Third Floor

Hudson Seal is Dyed Muskrat

The New York Times

Reg. U. S. Pat. Off.

"All the News That's Fit to Print."

Published Every Day in the Year by THE NEW YORK TIMES COMPANY.

ADOLPH S. OCHS, President and Publisher.
B. C. FRANCK, Secretary.

THURSDAY, NOVEMBER 29, 1928.

OFFICES OF THE NEW YORK TIMES
New York Cent. Tel. Lackawanna 1000.
TIMES BUILDING.....Times Square
TIMES ANNEX.....229 West 43d Street
DOWNTOWN.....7 Beekman Street
WALL STREET.....165 Broadway
HARLEM.....137 West 125th Street
BROOKLYN.....209 Washington Street
BRONX...2,329 Third Avenue (149th St.)
FORDHAM.....149 East Fordham Road

NEWARK...Tel. Mulberry 2900. 17-19 William St.
WHITE PLAINS..Tel. White Plains 8800, 171 Main St.
WASHINGTON...News Bureau, 715 Albee Building
Advertising, Star Building.
BALTIMORE...Sun Building, Baltimore St. and Sun Sq.
CHICAGO...News Bureau, 435 North Michigan Av.
Advertisements and Subscriptions, 360 N. Michigan Av.
ST. LOUIS.....404 Globe-Democrat Building
DETROIT.....3-245 General Motors Building
BOSTON.....73 Tremont Street
SAN FRANCISCO.....742 Market Street
LOS ANGELES.....11 Times Building
SEATTLE.....2,222 White Henry Stuart Building
LONDON.....16A Queen Victoria Street, E. C. 4
PARIS.....16 Rue de la Paix
ROME.....Via dell' Anima 65 Rome 10
BERLIN.....Schutzstr. 32
VIENNA.....8 Rosenbursenstrasse
GENEVA.....4 Rue de Monthoux
COPENHAGEN.....Politiken Building
MOSCOW.....Dimitrovski Pereoulak 2, Petrovka
WARSAW.....Wareka 7
TOKIO.....18 Tsukiji-cho, Kyobashi-ku
CAIRO.....The Sphinx Building
JERUSALEM.....Hotel Allenby
BUENOS AIRES.....Bolivar 218
MEXICO CITY.....Avenue 5 de Mayo No. 1

2 cents Greater New York; 3 cents within 200 miles; 4 cents elsewhere; Sunday, 5 cents Manhattan, Bronx, Brooklyn; 10 cents elsewhere.
[Entered as second-class mail matter.]

SUBSCRIPTION RATES: UNITED STATES.

Edition.	1 Yr.	6 Mos.	3 Mos.	1 Mo.	2 Wks.	1 Wk.
D. & S.	$15.00	$8.00	$4.00	$1.40	$ .65	$ .30
Weekday	10.00	5.00	2.50	.90	.55	.25
Sunday	5.00	2.60	1.40	.50	.30	.20

United States Possessions and Territories, Canada, Cuba, Dominican Republic, Haiti, Mexico, Newfoundland, Spain and colonies, Central and South America, except British Honduras, British, French and Dutch Guiana.

Edition.	1 Yr.	6 Mos.	3 Mos.	1 Mo.
Daily and Sunday	$15.00	$8.00	$4.50	$1.50
Weekday	12.00	6.00	3.00	1.00
Sunday	6.00	3.00	1.50	.50

Other Foreign Countries.

Edition.	1 Yr.	6 Mos.	3 Mos.	1 Mo.
Daily and Sunday	$32.00	$16.00	$8.00	$2.75
Weekday	20.00	10.00	5.00	1.75
Sunday	12.00	6.00	3.00	1.00

ANNALIST (Fridays), a year, $7; Canada, $7.50; other countries, $8. Blades, 20 issues, $1.54.
THE NEW YORK TIMES BOOK REVIEW (weekly), a year, $1; Canada, $1.50; foreign, $2.
MID-WEEK PICTORIAL (weekly), a year, $4; Canada, $5; other countries, $5.50.
CURRENT HISTORY MAGAZINE (monthly), a year, $5; Canada, $5.50; foreign, $6; a copy, 35c.
THE NEW YORK TIMES INDEX (quarterly); full cloth, a copy, $3; a year, $9.
THE NEW YORK TIMES has issued edition de luxe permanent preservation, daily and Sunday, cloth bound 2 volumes per month, $120 per annum.

The Associated Press is exclusively entitled to the use for republication of all news dispatches credited to it or not otherwise credited in this paper, and also the local news of spontaneous origin published herein. All rights of republication of all other matter herein are also reserved.

THANKSGIVING.

To those who can say with the President's Thanksgiving Proclamation,

Our fields have been abundantly productive; our industries have flourished; our commerce has increased; our wages have been lucrative and comfort and contentment have followed the undisturbed pursuit of honest toil,

no added word to urge grateful observance of Thanksgiving Day need be addressed. They have only to be reminded of the parable of the two men who went up to the temple to pray. They are not to be boastful that they are "not as other men are." Theirs is but the greater opportunity for that growth "in things spiritual" in which the President assumes that we as a people have been enlarged.

For those to whom none of these material blessings have come, despite the prosperity of others, there is the counsel of the prophet HABAKKUK:

> For though the fig tree shall not blossom,
> Neither shall the fruit be in the vines,
> The labor of the olive shall fail
> And there shall be no herd in the stalls;
> Yet will I rejoice in the Lord,
> And He will make me to walk in high places.

Translated into terms of wheat and corn and meat, these Scriptural lines offer comfort even to the farmer who has not shared in the national abundance or has suffered from overabundance. At any rate, he can have the satisfaction of knowing that without his plowing and sowing and harvesting there would be no such Thanksgiving Day as the people as a whole enjoy today. He might have the consciousness also of making still other peoples thankful if only the ways were open to their doors and theirs to ours, for the fullness of the earth ought somehow to be made to rejoice the whole world and not merely one small area of it. Whatever thanks go this day to Divine Providence, they should include the farmer, by way of whom many of His blessings essential to life come, with the hope that he may be especially prospered.

To the prayers of Thanksgiving for national and personal prosperity and for protection from pestilence and disaster should be added this "collect of universality" in thoughtfulness of all mankind:

> By the agony of mankind striving; by men's heads bowed in shame, and eyes filled with tears; by their necks weighed down with burdens, their feet and hands perplexed and bound; by their hearts often pierced, and tears of blood flowing; and by their strong crying out of misery to their God: be moved, O Lord, to arise and amend the earth. * * * Save us from enmity and strife, from all malice and envying, from religious blindness and faction, and from brooding of evil temper.

And to these "such thanks as fits a king's remembrance."

CONGRESS AND THE VESTRIS.

Whatever opinion one may have of the early proceedings in the official inquiry into the loss of the Vestris, the recent sessions have been marked by expert questions and answers. Since Captain JESSOP of the Navy and an English naval officer have been aiding District Attorney TUTTLE, the investigation into the possible causes of the sinking of the Vestris has been more limited and precise, so that real progress has been made. Various suggested factors have been ruled out, and the gaze of the experts has been more and more concentrated on conditions in the engine room. While no positive conclusion has yet been reached, it now appears probable that it was engineering misunderstanding or mismanagement which was more to blame than anything else for the unexpected plunge of the Vestris to the bottom. Although nothing yet developed exonerates Captain CAREY from a heavy responsibility in delaying too long his wireless call for help, yet the evidence is clear that he was misled in regard to the extent of the flooding below and the efficiency of the pumps.

There has been a good deal of talk at Washington of a separate investigation by Congress. What it could do more than will have been accomplished when the present searching inquiry is ended does not appear. It could go over the whole story again, and hear the same witnesses, but in that there would be no visible advantage. On the other hand, there might be some painful displays of Congressional seamanship such as we have seen in the past. It may well be that Congress should take legislative action on any recommendations which may be made to it as the result of the present inquiry. Captain JESSOP has already suggested that the type of life-preservers on merchant vessels should be made to conform to that used in the Navy. Other statutory changes may be desirable. But for Congress, without much better cause than has yet been shown, to rush in where it is not needed would not be in the least desirable.

MR. BRITTEN'S CONFERENCE.

Representative BRITTEN, Chairman of the House Committee on Naval Affairs, tried to do good by stealth and now blushes to find it fame. Monday he sent a telegram to Prime Minister BALDWIN proposing a joint meeting of his committee and a select committee of M. P.'s after March 4, 1929, to discuss and to hear testimony in regard to the application of sea-power equality between Great Britain and the United States to all ships of war not included in the Washington Treaty. The plan was too great to hide. Yesterday Mr. BRITTEN'S cablegram to Mr. BALDWIN was published. Not Canada alone, where the intercommittee meeting will take place if so noble a plan is not blocked by small jealousies, finds the scheme "very interesting."

All the world must be stirred. In this country the potentialities of this novel and direct method of settling international controversies without respect to hampering constitutional forms invites the thought of students of government. It was unnecessary for Mr. BRITTEN to mention the sleeping Logan act of 1798. He is a statesman in office, not a private citizen. The worst that his opponents, if he has any, can accuse him of is a high demeanor, not misdemeanor. Only the other day he said that "the very heart of Euro-"pean diplomacy is the art of de-"ception, the very soul of trickery." Then he was all for LLOYD GEORGE and reproved Mr. BALDWIN. But he wouldn't believe that Great Britain is unfriendly, even if her diplomacy is awkward. Now he waves diplomacy away.

The date he suggested is unfortunate. Mr. BALDWIN'S Parliament men will be beginning to worry over their seats in the next election. Mr. BRITTEN'S committee may be wanted at the called session of the new Congress. It may be assumed that the majority of twenty other members of the Naval Affairs Committee approved his project; but this is not necessary. Mr. BALDWIN can count on him. Some cavilers talk of the President's control over foreign relations. There is much pother about the functions of the State Department. Surely Mr. KELLOGG and Mr. COOLIDGE have no reason for resentment. Mr. BRITTEN doesn't object to the merits of American diplomacy. He merely wants to guard against the awkwardness or the treachery of diplomacy abroad.

Mr. COOLIDGE will be out of office at the time set for the conference. The Senate Committee on Naval Affairs must recognize that the profound good in prospect more than compensates for any seeming monopoly of power by its brother in the House. Mr. BRITTEN has often fulminated against the dark designs of the British. If he is willing to hold a friendly session with their representatives, that gain outweighs any trifling considerations of prestige. The constitutional lawyers of the Senate and the House will have enough to do in the short session without breaking their heads over the filling theory that the Chairman of a House committee can call an international conference. Chairman BRITTEN has called one.

We notice only to regret the insinuation that he is "seeking publicity." How can a man seek what he has found? The statesman who hunted the baseball trust, who took the Army-Navy football game to Chicago, must be regarded as universal as the casing air. If a few benighted persons, beyond the reach of newspapers, didn't know that by the death of Representative BUTLER in May the former member of the Chicago City Council from the Twenty-third Ward became high man on the House Naval Affairs Committee, they know it now.

FOUR-YEAR GOVERNORS.

The Republicans in the Legislature of New York are to be given what everybody in the world wants—a second chance. This is to be offered by Governor-elect ROOSEVELT. The project relates to a four-year term for Governors. As Mr. ROOSEVELT says, it is the most important piece of unfinished business in connection with the reorganization of the State Government. All the other major items of Governor SMITH'S program were adopted; in this particular the Republican leadership was obdurate, the controversy turning on the point whether Gubernatorial and Presidential elections should be held in the same year.

Governor SMITH contended, and a great majority of the press and public agreed with him, that State elections should not be confused with national issues. Therefore he pressed for an amendment whereby Governors would be elected in off years. The Legislature submitted an amendment providing for elections in Presidential years and the voters—urged to do so by Governor SMITH—rejected it. The Republican leaders have claimed that this decision was against the four-year idea in toto, but the weight of evidence supports the contentions both of Governor SMITH and Mr. ROOSEVELT that the rejection was of the Presidential year requirement.

It is to be hoped that the Republican managers in the Legislature will not continue against Mr. ROOSEVELT the opposition they directed against SMITH, and will take the first opportunity to show a broader attitude by submitting the four-year term amendment for off years. Partisan opposition to Governor SMITH was partly responsible for the fact that New York went Democratic so often in State elections. In many respects Governor-elect ROOSEVELT has more elements of popularity than even his predecessor, and a purely obstructionist campaign against such proposals as this one may well have the effect of insuring a Democratic tenure at Albany for another period of years.

A TEN-MILE DRIVE.

If your neighbor were to tell you that he had taken a ten-mile drive in this city in broad daylight without getting into a single traffic jam you would probably advise him to tell it to the marines. Yet it can be done right here in crowded Manhattan. It is possible for a motorist to drive his car as fast as his inclination and a decent regard for the statutes will allow along broad boulevards, bordered by parks and rivers, for nearly if not quite that distance with no more than five or six brief pauses the whole way—less if he manages to keep in tune with the rhythm of the new traffic lights on lower Riverside Drive. The route may be so chosen, incidentally, as to give the motorist a stirring view of many of the great public improvements built or building at the northern end of the island, which has lately been the scene of unusual activity.

Let the scoffer make his way as best he can to the corner of 155th Street and St. Nicholas Place. He will then see stretching ahead of him the Speedway, reminiscent of the days when the bicycle craze drove the trotting horses and their fanciers to this comparatively remote refuge. It runs north three miles, with a broad roadway and no intersections, a motorist's paradise. Pretty soon he will pass under High Bridge, new-old, its ten aged, slender stone arches looking with envy at the great new steel span in their midst that so lightly jumps the river. At the north end of the Speedway let the unbeliever turn northwest into Dyckman Street toward Inwood. On the way across the island he will have to pass a cross street or two with the inevitable traffic lights before he swings south again into Riverside Drive.

No sooner has he done so and come out on that magnificent prospect of river and palisade, which should be the city's heritage for all time, than he will see looming up ahead of him out of the morning mist the great towers of the new Hudson River Bridge. From the uncouth Manhattan anchorage steel arms reach out promising to come quickly to their support. When the bridge is finished, how the traffic over it will transform these heights!

As the traveler swings south at a decent pace he will begin to appreciate the farsightedness of Borough President MILLER and the other city officials who have turned what used to be Lafayette Boulevard into a spacious highway with park and parapet. There was, in particular, between 155th Street and 161st Street, a sharp elbow in the Drive, with the added interference of street intersections. The new viaduct, just opened, a quarter of a mile long, does away with these hindrances to the flow of traffic. From 120th Street south to Seventy-ninth Street the police have just inaugurated a system of progressive traffic lights allowing the motorist to go breezing along almost to the southern end of the Drive with hardly a pause. The green lights beckon him on. The progressive system is familiar to other communities, and has been tried out on Atlantic Avenue in Brooklyn, but this is Manhattan's first experience with its blessings. It may be applied elsewhere as the years go by, though it does not work so well where there is heavy cross traffic.

Men and women anxious to expand their pinched mid-town souls should take this drive. Here are everywhere broad highways and ample prospects, with bridges and viaducts a-building that the dweller in the nether regions knows little of. The tour will teach him, too, that traffic does not everywhere play the tyrant as it does around the railroad terminals and Times Square. Even the gods in their little towers of red and green may occasionally relent without sacrifice of their authority.

NANSEN'S ARCTIC EXPEDITION.

The great dirigible Count Zeppelin will cruise in the north polar regions under the leadership of Dr. NANSEN and perhaps be navigated by Dr. ECKENER. The Norwegian explorer proposed such an expedition to the German Aero-Arctic Society some time ago, and it was then obvious that the only airship available would be the Count Zeppelin. It was built largely by popular subscriptions, and it occurred to the Aero-Arctic Society to ask Dr. ECKENER to send the ship into the north polar regions. His consent was obtained. Dr. NANSEN'S relations with the society were so friendly, and it had such a high regard for his reputation as an explorer, that it was assumed he would be asked to lead the expedition.

At the meeting in Berlin on Tuesday, attended by Minister of Commerce GUERARD, Major BRANDENBURG, director of aviation; Dr. HUGO ECKENER, and Dr. NANSEN himself, it was decided that the airship should make a flight to the north polar regions in April, 1930, the government sanctioning the enterprise but giving no subsidy. The command was offered to Dr. NANSEN.

It is said that the cruise will be made by way of Leningrad and across the polar basin to Nome, Alaska, and that on the return voyage, as no doubt on the outward run, unexplored regions will be traversed. The plan is tentative. Dr. NANSEN has more than a year to decide what the area of exploration shall be. It is the view of PETER FREUCHEN, the Danish scientist, who may be a member of Dr. NANSEN'S party, that there are no large bodies of land to be discovered in the Arctic. He seems to accept the conclusions of AMUNDSEN and WILKINS. But the polar basin is yet to be charted, and islands of considerable size may be found in regions not hitherto penetrated. If NANSEN should be lucky enough to have fine weather for days at a time, he would doubtless cover the whole of the polar basin. With improved sounding instruments FREUCHEN believes that the depth of the ocean could be measured from the airship, bombs being employed to break the surface ice. Moreover, he maintains that men, tents and rations could be lowered for purposes of scientific observation. Arctic waters have their fishery problems, and attention could be given to them.

It behooves the Germans and Scandinavians to make good use of their opportunities in the Aero-Arctic expedition of 1930, for if FREUCHEN is right the Russians will be the Arctic explorers of the future. Had Count NOBILE not delayed his start for Spitsbergen he might have escaped disaster. But Dr. NANSEN knows that early April is the halcyon period for airship exploration in the Arctic. Then the winds are likely to be gentle and the skies clear. The Count Zeppelin is several times larger than the Italia, is stancher, and has accommodations for scientists and navigating officers which the Italia lacked.

IMMIGRATION FROM MEXICO AND CANADA.

In advocating further restriction of immigration, with special reference to Mexicans and Canadians, the American Federation of Labor is following its traditional policy. It is also calling to public notice again one of the most difficult problems which Congress still has to face. Under the immigration restriction act of 1924 no quotas were established for immigrants from the countries of the Western Hemisphere. There was a large increase in immigration from Mexico and Canada as soon as limitation was applied against Europe.

In the border States Mexican labor has become indispensable. It is employed not only on public works and railroads, but widely on farms and ranches. The people of these States say that if Mexican immigration is restricted or halted they will suffer severe losses affecting the man of small means as well as the large employer. Hence they are vigorously opposed to a Mexican quota. Elsewhere there is a belief that if Europeans are excluded, Mexicans should be likewise. The argument is that they bring the same low standards of living as do the Southeastern Europeans, and that they belong to an alien race. Yet in the Mexicans of the immigrant class there is a high percentage of American Indian blood.

Canadian immigration has always been regarded differently. The labor organizations are almost alone in urging its limitation. The Canadians are, after all, such close kin of the Americans, having the same language, living under the same skies, inheriting almost the same traditions and closely connected with American life in a dozen ways, that it is difficult to regard them as foreigners. Furthermore, the relations between the two countries for more than a century have been so friendly that anything which would restrict the free movement of peoples between them could only have unfortunate consequences.

Canada, furthermore, is the only country to which Americans have emigrated in large numbers. We have hundreds of thousands of Canadian-born in this country. The western portions of Canada have countless American-born families. The returns for the first quarter of the current fiscal year indicate a decline of 6,000 in the Canadian immigration compared with last year, and a decline of 2,000 in the immigration from Mexico. This is due partly to a slight slowing up of business in this country. It does not alter the fact that we are annually receiving a large increment of our population from Mexico and Canada. How long we wish to continue to do so can be decided only after a thorough discussion of the entire problem.

TOPICS OF THE TIMES.

Many Ways of Saying It.

Presidents and men who run for office attract vast followings in this country, and usually have personalities which win them warm friends. Among the groups attracted to them are invariably the reporters. So to a returning President or Presidential candidate this inevitable question is affectionately put: "How are you feeling?"

There are many ways of answering it, and if style is the man the answer reveals him. Governor SMITH returned this week from the Gulf Coast and said: "I feel great." This is colloquial usage. It is typical of the Governor's informal speech. A pompous man would have answered: "I feel very well, gentlemen." Mayor WALKER would probably either have said "I feel swell" or used the laconic "Never better." Most people would reply: "Very well, thank you." According to Mr. HOOVER'S friends, that is his usual answer to the friendly question.

But there was a reply made to this question once which got into political history. As might be supposed, it came from THEODORE ROOSEVELT. When he landed at Montauk Point on his return from Cuba in 1898 an emissary of Senator PLATT met him with a view to naming him Governor, and made the natural inquiry: "I'm feeling as fit as a bull moose," ejaculated Colonel ROOSEVELT, a descriptive he used on several later occasions. So when the time came to give a nickname to the Progressive party of 1912, the "Bull Moose" party it became.

Pleasures of the Subway.

The party of Count BERNADOTTE enjoyed a ride in the subway as part of a sight-seeing tour of the city. Enjoyed is the word, according to accounts of the journey. Like many visitors, they found much to marvel at and admire. New Yorkers are naturally pleased at the compliments of all guests, including royalty, and they hope that the view from the top of the Woolworth Building proved as "wonderful" as was anticipated. They would not have dared to hope that hanging from straps for a long underground trip would be described as delightful.

If the Count had stopped after that one adjective, he would have left his hosts completely puzzled. But he added another phrase, which an amateur detective might be able to interpret to the satisfaction of regular subway travelers. He said that the experience produced a vivid impression of America's "magnificently energetic people."

Isn't that just a polite way of saying something about the subway crowds which all of us have put more crudely? There is something prodigious in the strength of the swarms in the Times Square station between 5 and 6 in the evening. Any one who has ever felt the mighty impact of a thousand people trying to press through one narrow door all at the same time will agree that they are filled with magnificent energy. Their intelligence on such occasions strikes one as less than nothing, but there is no doubt of their brute strength.

Care of Children's Eyes.

A statement made by one of the speakers—a director of hygiene in the public schools of a large city—at the annual conference of the National Society for the Prevention of Blindness is susceptible of interpretation which might work more harm than good. The doctor said that parents are not successful in guarding against the many dangers to their children's sight, and that responsibility for conservation of vision should be placed on the schools. The teachers should become the guardians of young eyes.

No doubt all conscientious teachers do try, in the midst of their numerous duties, to watch out for obvious defects of vision. They will inform the parents of any boy or girl if they observe evidence of eye trouble. But that they should be made the final authority would be an injustice both to them and to the parents.

It is right that the State, through the schools, should give the family every possible assistance in the conservation of sight. If parents have have fallen down on the job, their interest in the prevention of blindness will hardly be stimulated by shifting the burden wholly to some one else. Rather they should be encouraged through education to deal with a problem which belongs primarily to them.

Thief-Powder for Detectives.

Detective Sergeant WELLS of London has made a good beginning toward gaining a name for himself to rank with Sherlock Holmes or Arsène Lupin. By the invention of a thief-powder, he neatly discovered the miscreant who had repeatedly robbed a locked cupboard in which was kept the pocket money of pupils in a girls' school.

After numerous attempts by the school authorities to catch the thief the police were called in. Sergeant WELLS sprinkled some of his powder over the paper money in the cupboard and assured the officials of the school, in the grand manner of the omniscient detective, that the thief would soon be found. The powder, almost invisible under ordinary circumstances, turns a telltale blue that is practically indelible when touched by anything moist.

A porter, who had by some means got hold of the keys of the cupboard, soon filched some of the powdered money. The perspiration on his hands turned the chemical a deep blue and the theft was immediately fastened upon him.

Against other amateurs in crime this thief-powder should work like magic, but if the Sergeant is to keep up his reputation he will have to strain his ingenuity to bepowder the light fingers of more expert criminals.

AN OBSTACLE TO PEACE.

Attitude Taken by Mr. McMorrow Seen as Greatest Deterrent.

To the Editor of The New York Times:

Mr. McMORROW'S letter to THE TIMES represents an attitude which is apparently held by many individuals, and which is the greatest obstacle in the path of those working for world peace. A great reform must be brought about by the conversion of individuals—usually a slow and difficult process.

Mr. McMorrow refers to the danger that "the uninstructed and unthinking" element of the people will force the Kellogg treaty on our government "as a rule of policy." How unfortunate that he should have chosen the very word used in the text of the treaty! If we ratify the treaty, we shall be promising to renounce war as an instrument of our policy, and if war is no longer an instrument of our policy, peaceful instruments must take its place. Mr. McMorrow apparently does not realize that the strongest pacifist feeling today is in our colleges and universities. With all due allowances for the imperfections of our educational system, I do not think college students can be classed as "uninstructed and unthinking."

"It seems to me that the greatest deterrent to the use of force is * * * the fear of reprisal," says Mr. McMorrow. A study of history will show that it is the only one which has been tried, and that it has not been conspicuously successful. Isn't it about time to try another one?

Mr. McMorrow would have us "accept the Kellogg treaty as the ideal and proceed to work for it by laying down ships, storing up poison gas, and building zeppelins to destroy civilians. Did a men ever win Phi Beta Kappa by setting it as his ideal, and then proceeding to work for it by spending his time looking for a job which he might take if he "flunked out" of college? Did any one ever attain any ideal by "hitching his wagon to a star" and then anchoring himself firmly to earth?

"The propagandum for disarmament, like that for preparedness, recognizes that the world is ruled by fear. The pacifists would impose the fear on us, would have us fear to attack. [I thought our armaments were to be defensive]. The preparedness advocates would impose the fear on other nations." Wrong again! The pacifists would overcome the rule of fear, and substitute for it the rule of confidence and trust. This has been done in the business world, and let us hope that it will soon be accomplished in the political world. Business men do not build up confidence in each other by letting it be known that they are practicing forging checks, so that they may be "ready to do it in reprisal."

JOHN W. MARTINDALE.
New York, Nov. 21, 1928.

BETTER BESTOWALS.

> Not for a roof—for ample plenishing—
> For rich apparel—nor those velvet-tired,
> Those swift and sumptuous vehicles, admired
> Almost as goldsmiths' triumphs, glittering
> And colorful—not for all these we sing
> Devout Te Deums. Ah, we have desired
> And valued more, green, silent temples spired
> With pine; a glimpse of some wild graceful thing;
> The mounting heron with his splendid spread
> Of pinion; primrose glorifying dusk
> With sudden cressets; breaths of nameless musk
> Adrift at dewfall; winter's wizardry;
> Far keeps of cloudland, domed and turreted;
> The boundless benefactions of the sea.

JULIA BOYNTON GREEN.

WITH MIXED EMOTIONS.

The President's Armistice Day Speech Distressed Many Hearers.

To the Editor of The New York Times:

The time was the celebration of Armistice Day of 1928. The tenth anniversary of the close of the greatest war the tired old world has ever known. A war in which fifteen million men, mostly young men, died gloriously, full of the hope that they were contributing something to saving the world. A war in which many more millions were permanently crippled or rendered mental derelicts.

The place was Washington, the capital of the United States of America, through the radio service brought into contact with every hamlet in our country, and even to those in our neighbor nations to the north and south.

The man was the President of the United States making what may be assumed to be his last great public utterance as President to the Veterans of the World War—an utterance which, in view of all the circumstances, was certain to be heard around the world.

With all due respect to the President, may we not properly ponder carefully over what he said, and define to what extent he spoke the thoughts, the feelings and the motives of our people?

The first part of his address dwelt with emphasis on the great achievement of our troops, the unselfishness of our motives, the assertion that we alone of the victor nations had not sought territorial advantage, that we alone had not profited materially, but only spiritually, from the war, that the cost to us had been enormous and in excess of that to any other nation. Surely some of these statements, even if true, should not have been made by the head of the nation because untimely and in bad taste.

In the next few paragraphs the President spoke forcefully of the futility of war and of the splendid effort made by his administration to definitely outlaw war as an instrumentality for the adjustment of international controversies. Except that the President appears to take for our nation all the credit for an achievement which received its initial impulse from Premier Briand of France, this part of his address is admirable.

The remainder of the address appears to be untimely and out of place. It is worse than that, for it is an almost complete negation of what goes before. If the President is still smarting under the failure of the Disarmament Conference at Geneva fifteen months ago, and believes that England and France should be called to account for sharp practice, no American would object to his expressing his views at an appropriate moment and letting all the facts be known. Somehow, however, his plea for preparedness sounds strangely like that of the European jingoes before the World War. He "rattles the sabre" even as other statesmen have done before. He does not admit that preparedness for defense is largely a relative term, and that the overpreparedness of any one nation may readily be translated into preparedness for offense; and while suggesting enormous total expenditures for carrying out our requirements, he fails to explain why those expenditures for vessels which will be obsolete in ten years are more than double our pre-war requirements. He overlooks that greatest of peace arguments—the fact that Germany disarmed is not only safe from attack but, by reason of being saved great army and navy expenditures, is able to rehabilitate herself and at the same time pay large reparations claims.

Considering these facts, is it any wonder that many of our citizens are disappointed and indeed shocked, or that our sincerest friends abroad are deeply hurt? Perhaps the prophet of old was right when he said, "Where there is no vision the people perish."

FREDERIC A. DELANO.
Washington, D. C., Nov. 25, 1928.

IT MIGHT WORK OUT.

But Two Mayors Here Would Be Likely to Complicate Things.

To the Editor of The New York Times:

Your news columns have lately contained some speculation as to the approaching municipal election, in which it is set forth that some people would like to replace Mayor Walker with Joseph V. McKee. Mr. McKee's competence for the intramural duties of the Mayor is unquestionable; he has been performing them, most of the time, since Jan. 1, 1926. But so august an office as ours entails other functions, in whose performance Mr. Walker is unexcelled.

I do not speak merely of the art of public appearance, in which Mr. Walker's proficiency can be matched only by Grover Whalen or the Prince of Wales, but of such matters of high and recondite diplomacy as the delivery of antepenultimate ultimatums to the Police Commissioner. No one else can enter upon these enterprises with such grace or withdraw from them with such agility.

Surely the solution is obvious: New York, the greatest and richest city in the world, can afford two Mayors, coequal and coeval, forever revolving about each other like those twin suns which the great telescopes reveal to us. Let the charter be amended so that next Fall we can elect them both, Mr. McKee as Operative Mayor and Mr. Walker as Decorative Mayor.

ELMER DAVIS.
New York, Nov. 26, 1928.

Covering All Interests.

To the Editor of The New York Times:

You must be mistaken about President Coolidge advocating a World Court. For such a move now would make his Armistice Day speech a lie and the man a hypocrite. I simply cannot believe a man who made such a magnificent speech in favor of our country would make so foolish a move in the interests of foreign nations—and almost in the same breath. I can't believe it. It's un-American and illogical.

J. W. COLLINS.
New York, Nov. 28, 1928.

A SIMPLE SOLUTION.

Conventions Would Decide Where People Stood on the Dry Law.

To the Editor of The New York Times:

Mr. HOWARD TAFT tell us, in substance, that if we will all abstain from bootleg liquor the bootlegger will be driven out of business and the Eighteenth Amendment and the Volstead act will be successful.

Having made this observation, Mr. TAFT asks us to assume it as a hypothesis and then argues around the circle and thus proves his hypothesis. All quite unnecessary, of course, for it is a truism.

But it is equally palpable that if we should all abstain from liquor there would be no need, fancied or real, for either the constitutional amendment or the law. No doubt it is true that Mr. TAFT finds it "very difficult for a wet" to keep his hypothesis in mind. With sweet reasonableness, he asks us to assume the obvious, ignore the equally obvious, and thus permit him to prove his contention, unembarrassed by any real issue.

The only purpose of any regulatory law must be to compel or prevent specific acts or conditions in accordance with certain policies assumed to be the will of the people. If the people refuse to obey, the law is a failure, for it is defeated in its only possible purpose. It is and must be a failure for one of two or both of two reasons—namely, it is either impracticable of enforcement or it is not the will of the people.

I suggest to Mr. TAFT and to those who agree with him that a simpler method would be, now that we have had these several years of test, at last that we do what we should have done in the beginning, to wit: That we let the people say just what they want, without the intervention of any indirect and susceptible institution such as the State Legislature. This can be done by any movement to amend the Eighteenth Amendment, whether it be Governor Smith's system of State control or some other. The important thing is that the people shall now have the opportunity to consent to or reject a system of regulation of their personal habit and conduct. The convention method is probably the only practicable one immediately available; the essential point is that the people shall register their will upon the unbeclouded issue.

Wet and dry should join in this movement. No law, even when supported by constitutional enactment, can be enforced which undertakes to abridge personal right and privilege, unless and until the people have given their clear and unmistakable consent. It cannot be successfully contended that prohibition has ever received such an endorsement. Every one has his opinion, but no one can say whether or not the American people would consent to reject or modify the present system. The Constitution was amended in its present form for the express purpose of making it impossible for the people to register their will—or so the dry leaders thought. In passing, I submit to Mr. TAFT that this is nullification which puts all others to shame. It is open and notorious destruction of the fundamental American principle of self-government.

Now, isn't this the real trouble? Can it be denied that great numbers of the people, perhaps a majority of them, resent the manner in which this thing was done and feel that the law has no binding moral effect upon them? Concede that they may be wrong; but can any law be enforced, especially a law abridging natural human right, until decent, law-abiding citizens are convinced that the question has been fairly submitted and that the law carries the consent of the majority?

Refer this question to the people, and if, as the drys contend, the majority will endorse prohibition, there will be no further problem of enforcement. The violators will then consist of the same sort of folk who break all decent laws and will forfeit the respect of all decent members of society, whether their personal inclinations be dry or wet. Incidentally, numerous high-priced dry agitators and anti-saloon organizers will be out of fat jobs.

PETITIO PRINCIPII.
Brooklyn, Nov. 16, 1928.

Beethoven and Schubert.

To the Editor of The New York Times:

Last year there took place an almost universal observance of Beethoven's death centenary, and this year the world of music similarly is honoring the memory of Franz Schubert. Although these consecutive centenary observances have done much to arouse a gratifyingly large public interest in America in the lives of the two great humorists (somewhat recent communications to THE TIMES seem to indicate that there is still some doubt hereabout as to the exact present location of Beethoven's and Schubert's graves).

Beethoven sleeps in the so-called "Ehrengrabstätte" ("Plot of Honor") in the Central Cemetery (non-sectarian) in Vienna near contemporaries such as Schubert, Gluck, Mozart, Brahms, von Suppe, Johann Strauss (father and son), Lanner, Milloecker and Hugo Wolf.

Both Beethoven and Schubert originally were interred in the old Washing Eastern Cemetery of Vienna. A monument in obelisk form was provided for Beethoven's grave; Schubert's was similarly remembered. In the '80s the municipality of Vienna had so encroached upon its outlying districts that the land in Washing became much in demand for building sites, and the ancient cemetery with its crumbling tombstones was doomed. Most of the remains of the illustrious dead were removed about 1868 to the new Central Cemetery situated at the southeastern extremity of Vienna. Here the city fathers laid out the "Plot of Honor," and here Ludwig van Beethoven and Franz Schubert received their second burial.

HARRY CASSIN BECKER.
New York, Nov. 26, 1928.

Wilsonian Precedents.

To the Editor of The New York Times:

In your editorial "A Simple Inauguration," in which you praise Hoover for preferring a simple inaugural, void of display, you give to Harding and Coolidge the credit for setting the precedent. In the interest of historical accuracy I would call your attention to the fact that the precedent was set by President Wilson in 1913, and one can still hear the echoes of the sneers of the objectors!

One might also recall the denunciation of President Wilson when, following the precedent set by Washington, he appeared in the House to read his message instead of sending it—and the approval with which those same people regarded President Harding's reading his message to Congress in like manner! "It all depends upon who is do-ing what," as it were.

A. M. C.
Millbrook, N. Y., Nov. 26, 1928.

MISS SUSAN TILTON ENGAGED TO MARRY

Junior League Girl to Wed Archibald S. Alexander, Harvard Law Student.

MISS GREENLEAF'S TROTH

Daughter of Mr. and Mrs. J. C. Greenleaf to Wed Alfred O. Norris—Other Engagements.

Dr. and Mrs. Benjamin T. Tilton of 133 East Sixty-fourth Street have announced the engagement of their second daughter, Miss Susan Dimock Tilton, to Archibald Stevens Alexander of Bernardsville, N. J. The engagement is of wide interest, as both Miss Tilton and Mr. Alexander are descendants of early American families. She is a niece of Mr. and Mrs. Newell T. Tilton of this city and of Mrs. Frederic Atherton of Washington, D. C. Mrs. James J. Wadsworth of Geneseo, N. Y., and Miss Maud T. Tilton are her sisters. Miss Tilton attended Miss Chapin's School, in this city, and Miss Walker's School, in Simsbury, Conn. She was introduced to society three years ago and is a member of the Junior League.

Greenleaf—Norris.

Mr. and Mrs. John C. Greenleaf of Hewlett, L. I., have announced the engagement of their eldest daughter, Miss Adeline Emily Greenleaf, to Alfred Oliphant Norris, eldest son of Mr. and Mrs. Alfred L. Norris of Lawrence, L. I. Miss Greenleaf is a granddaughter of Mrs. Richard C. Greenleaf of Lawrence, L. I., and of the late Dr. Greenleaf, who for many years had a country place in Lenox, Mass. Through her mother, who is the former Miss Constance Bacon, Miss Greenleaf is a granddaughter of the late Mr. and Mrs. William B. Bacon of Lenox, Mass.

Caldwell—Bijou.

The engagement of Miss Martha Caldwell, daughter of Mrs. Theodore Grant Caldwell of 546 East Seventeenth Street, Brooklyn, and the late Mr. Caldwell, to Ernest St. Clair Bijou, son of Mr. and Mrs. Ernest Bijou of 90 Eighth Avenue, was announced yesterday at a small luncheon at Pierre's. The announcement was made by cards attached to corsages of orchids at the place of each guest.

Redfern—Cook.

Special to The New York Times.

MONTCLAIR, N. J., Nov. 28.—Mr. and Mrs. Ralph B. Redfern of Yarmouth, Me., have announced the engagement of their daughter, Miss Katherine True Redfern, to Reginald Aldrich Cook of Upper Montclair.

Hodgson—White.

Mr. and Mrs. Herbert Dews Hodgson of 9 Brainerd Road have announced the engagement of their daughter, Miss Lillian Adele Hodgson, to Stillman Everett White, son of F. L. White of Thomaston, Conn.

Spofford—Chafee.

Special to The New York Times.

CHICAGO, Nov. 28.—Mr. and Mrs. Charles William Spofford of Evanston announce the engagement of their daughter Jane to Francis Hasseltine Chafee, son of Mr. and Mrs. Zachriah Chafee of Providence, R. I. Miss Spofford is graduated from Vassar College last June and Mr. Chafee was in the class of 1927 at Brown University and is now attending Harvard Medical School. The wedding is to take place next June.

A Son to Mrs. Reeve Hoover.

Special to The New York Times.

WASHINGTON, Nov. 28.—A son, William Gordon Hoover, was born here today to Mr. and Mrs. Reeve Hoover, of Georgetown, D. C. Mrs. Hoover is a daughter of former Senator and Mrs. William J. Tully of Locust Valley, L. I., and a niece of Alanson B. Houghton, American Ambassador to Great Britain. Mr. Hoover is a son of William D. Hoover, President of the National Savings and Trust Company of this city.

PROF. R. McL. CUMNOCK.

Retired Dean of School of Speech at Northwestern Dies at 88.

Special to The New York Times.

CHICAGO, Nov. 28.—Robert McLean Cumnock, professor emeritus and retired Dean of the School of Speech at Northwestern University, died suddenly of heart disease today at his home in Evanston at the age of 88. He retired in 1913 after being on the faculty for forty-five years.

Professor Cumnock was born in Scotland in 1840 and on graduating from Wesleyan University in 1868 he founded the School of Oratory at Northwestern.

He was director of elocution and oratory at Garrett Biblical Institute while serving Northwestern.

GEORGE O. BROWN.

Dean of Poultry Judges Dies in Baltimore at the Age of 87.

Special to The New York Times.

BALTIMORE, Nov. 28.—George O. Brown, dean of poultry judges, died at his home here today. He was 87 years old.

Last month, in Hagerstown, Md., he judged for the fiftieth successive year the exhibition of fowl at the county fair.

Dr. Frank Emory Bunts.

CLEVELAND, Nov. 28 (AP) — Dr. Frank Emory Bunts, veteran of the Spanish-American and World War and chief of staff at Charity Hospital here, died today at the age of 67.

Wife Hopeful for General Booth.

LONDON, Nov. 28 (Canadian Press).—An open letter to the supporters of the Salvation Army, written by Mrs. Bramwell Booth, wife of the aged head of the Salvation Army, who is ill at his home here, says: "This temporary breakdown in health is a great trial to us both and will, I am sure, call forth your understanding sympathy. His medical advisers assure us that complete rest will restore his former vigor. I comfort myself with the thought that perhaps nothing but this temporary indisposition could have persuaded General Booth that he cannot, when past 70, undertake such unremitting work as in his younger days."

An Acknowledgment.

THE NEW YORK TIMES acknowledges receipt of a contribution of $10 from John R. Burton for Lionel Lieorlas. This money has been forwarded to him in care of the Bank of America.

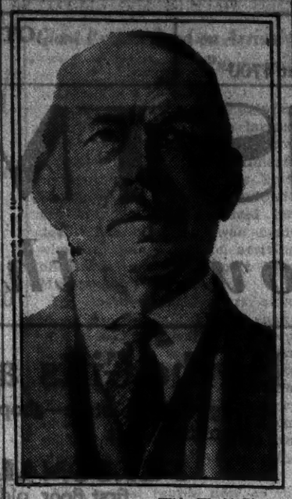

Wide World Photo.

REAR ADMIRAL FRANK F. FLETCHER.

IN MEMORY OF DR. CRANE.

Two Bishops Take Part at Services for Noted Writer.

Memorial services for Dr. Frank Crane, writer and essayist, who died in Nice, France, on Nov. 5, were held yesterday afternoon at the Madison Avenue Methodist Episcopal Church, Sixtieth Street and Madison Avenue. Dr. Crane's body was cremated in Marseilles and his ashes were brought here yesterday by his widow, who arrived on the steamship President Hayes from Marseilles.

Bishop Edwin H. Hughes of Chicago, a lifelong friend of Dr. Crane, spoke briefly of the years which the writer had spent as a minister before he forsook the pulpit for the pen. The short essays on human topics which Dr. Crane wrote during recent years had been read the world over, he said, and had found their way into the lives of a great many people.

The program of music which marked the services was played by William Hawkins, organist, and Mildred Dilling, harpist. As a prelude they played the adagio from Beethoven's Sonata in C sharp minor and the andante from his "Pathétique" sonata. A solo for the harp, "Meditation," was played by Miss Dilling, and Mozart's "Ave Verum," with harp and organ, followed the talk of Bishop Hughes.

The reading of the Scriptures was by Dr. Ralph W. Sockman of the Madison Avenue Church. He read from John xiv and Revelation vii. A prayer by Bishop Francis J. McConnell of New York came at the close of the services.

Among the relatives present were Mrs. Ella S. Crane, the widow; Mrs. Daphne Drake, daughter of Dr. Crane, and her two children, and Dr. Henry Crane, a nephew. Clinton Brainard and William H. Wise, publishers, were among the friends present.

It was announced by Dr. Henry Crane that the urn bearing Dr. Frank Crane's ashes would be placed temporarily in the Forest Hills Cemetery, Boston, where other members of the family are buried. It was Dr. Frank Crane's expressed wish, however, that his body be cremated and the ashes strewn to the four winds.

THREE CENTENARIANS DIE.

One of Them, Mrs. Reyes Cota, Almost Reached the Age of 130.

FRESNO, Cal., Nov. 28 (AP).—Mrs. Reyes Cota, 130 years old lacking a month, is dead. She was born in Mexico on Dec. 24, 1798, and died at Mendota, Fresno County, yesterday.

When Mrs. Cota was born John Adams was President, George III ruled England and Branceforte was Viceroy of Mexico. A daughter, Mrs. Rosenda de Arango, who is 90 years old, vouches for her mother's age. Mrs. Cota was in good health all her life until three weeks ago.

Mrs. Mary E. Crawley.

FRANKLIN, N. J., Nov. 28 (AP).—Mrs. Mary E. Crawley, grandmother of former Federal Judge Charles F. Lynch, died in her home at Franklin Furnace today at the age of 101. She is survived by four daughters, six grandchildren and a great-grandchild.

David Parry.

CLAYTON, N. Y., Nov. 28 (AP).—David Parry, 100 years old, of this village, died today.

Mr. Parry was born in Wales. On his 100th birthday, Sept. 11, he received a message of congratulation from Herbert Hoover. He is survived by a daughter, Mrs. Margaret Robbins of Grenell Island, and four sons, David Jr. of Grenell Island, William, living in England; Robert of Watertown and Thomas of Bridgeport, Conn.

J. SNOWDEN BELL DIES.

A Prominent Patent Attorney—Served on Warship in Civil War.

J. Snowden Bell, Civil War veteran, patent attorney and engineer, died on Tuesday in his home at 63 Greene Avenue, Brooklyn, in his eighty-seventh year. Funeral services will be held at the home of a relative, 6,086 Columbia Avenue, Philadelphia, at 10:30 A. M. on Saturday. Burial will be in the Old Cathedral Cemetery, Philadelphia.

Mr. Bell was born and educated in Philadelphia. When the Civil War began he enlisted in the navy, serving as marine engineer on the U. S. S. Minnesota. After the war he was on the engineering staff of the Baltimore & Ohio Railroad and later he and Thatcher Perkins went to Pittsburgh to organize the Pittsburgh Locomotive Works.

Mrs. James Cannon.

Special to The New York Times.

WASHINGTON, Nov. 28.—Mrs. Laura Bennett Cannon, wife of Bishop James Cannon of the Methodist Episcopal Church South, who was a leader among anti-Smith Democrats in the recent presidential campaign, died at Sibley Hospital last night. She was born in Richmond, Va., 64 years ago. Mrs. Cannon had been in ill health for several years and suffered a paralytic stroke on Sunday night. Funeral services will be held in Richmond on Friday afternoon. Besides her husband, she is survived by two daughters, Mrs. B. D. Stevens and Mrs. H. C. Stockham of Birmingham, Ala., and five sons, Edward L. Cannon of New York, James Cannon 3d, of Durham, N. C., David Cannon of this city, R. M. Cannon of Los Angeles and W. E. Cannon of Hartingen, Texas.

ADMIRAL FLETCHER DIES AT AGE OF 73

Former Commander-in-Chief of Atlantic Fleet Succumbs After an Operation.

TO BE BURIED IN ARLINGTON

Was in Command at Capture of Vera Cruz 14 Years Ago—An Inventor of Note.

Rear Admiral Frank Friday Fletcher, U. S. N., retired, who held the rank of admiral while commander-in-chief of the Atlantic fleet and was in command of the fleet that took Vera Cruz in 1914, died yesterday at St. Luke's Hospital. He had undergone an operation for a stomach ailment.

The admiral's wife and daughters, Mrs. Reginald Hubbell and Miss Alice Fletcher, who have maintained a home at 455 East Fifty-first Street during the last year, were with him at his death.

Funeral services will be held in Trinity Church at 2 P. M. tomorrow, and the body will be taken to Washington tomorrow night for burial in Arlington Cemetery. The committal services probably will be held on Saturday morning.

An Honor Man in Academy.

Admiral Fletcher was born at Oskaloosa, Iowa, seventy-three years ago and was graduated from the United States Naval Academy at the age of 20 years. He was an honor man in a class which produced many Admirals and several Commanders-in-Chief. Such men as Charles J. Badger, Cameron McR. Winslow, Frank E. Beatty, Bradley A. Fiske and Reginald Fairfax Nicholson were his classmates.

He was promoted to ensign a year after graduation. He made a special study of ordnance and became one of the navy's greatest experts in this branch of the service, as well as an inventor of note.

Promotion through the various grades brought him to the rank of Rear Admiral in October, 1911, when he began a career that had as its climax the command of the American fleet off Mexico in 1913 and 1914 and his subsequent appointment to the rank of Commander-in-Chief of the Atlantic Fleet and later Chief of Operations.

Medal Awarded to Him.

At Vera Cruz and Tampico the then Rear Admiral justified the confidence placed in him by Secretary of the Navy Daniels and later received a medal of honor for distinguished conduct in battle. Upon his return, despite the fact that he was not the senior ranking officer, he was made commander of the Atlantic fleet.

Admiral Fletcher received the highest praise for the action at Tampico, when the scout cruiser Chester and the gunboat Wheeling left Vera Cruz under rush orders to proceed to Tampico.

The battleship Rhode Island, Admiral Fletcher's flagship, was unable to cross the bar into Tampico harbor. Admiral Fletcher accordingly transferred his flag to the small cruiser Tacoma and crossed the bar, proceeding up the Tamesi River into the city limits of Tampico.

In 1916 Admiral Fletcher was relieved of command of the Atlantic Fleet and went to Washington as a member of the General Board at the Navy Department.

His later activities, mostly in advisory capacities, were as a member of the War Industries Board of the Council of National Defense in 1917, of the joint Army and Navy Board, and of the President's Aircraft Board in 1925, formed after the Shenandoah disaster and charges made by Colonel William Mitchell of the Army Air Service.

During the World War Admiral Fletcher was on the general board directing operations from Washington, and after cessation of hostilities his general knowledge of naval affairs caused his appointment as expert advisor to Hugh S. Gibson, American Minister at Switzerland, in the early disarmament conferences at Geneva.

Among Admiral Fletcher's inventions is the Fletcher breech mechanism. He also invented gunmounts and other firearm devices.

Mrs. Minnie Dawes Harvey.

Special to The New York Times.

NEWPORT, R. I., Nov. 28.—Mrs. Minnie Dawes Harvey, widow of Dr Austin I. Harvey of Bangor, Me., who had been visiting her son, Captain Leigh I. Harvey, U. S. A., at Fort Adams, for a month, died at Captain Harvey's quarters today after an illness of ten days.

Captain Harvey, Mrs. Harvey is survived by another son, Dr. Clifford D. Harvey, and a daughter, Mrs. Warren G. Brewer of Bangor. Funeral services will be held on Friday morning.

Nathan S. Kimball.

Nathan S. Kimball died Tuesday at the home of his son, Harry S. Kimball, 127 North Seventeenth Street, East Orange, N. J., aged 83, after a brief illness. He was one of the early residents of Bloomfield, N. J., first making his home there in 1857. Services will be held at the son's home at 7.30 o'clock tomorrow night.

Mrs. Ral Parr.

Special to The New York Times.

BALTIMORE, Md., Nov. 28.—Mrs. Ral Parr, society matron and wife of Ral Parr, noted sportsman and race horse owner, died this afternoon at Bon Secours Hospital following an operation for appendicitis.

Mrs. Parr was the daughter of Mr. and Mrs. George C. Jenkins of the Greenspring Valley.

Professor Esaias Tegner.

LUND, Sweden, Nov. 28 (AP).—The Dean of the Swedish Academy, Professor Esaias Tegner, died here today in his eighty-fifth year. He was a grandson of the poet. Esaias Tegner, poems of whose patriotic odes, written at the beginning of the last century, were translated by Henry Wadsworth Longfellow. Professor Tegner was the author of many textbooks on philology.

Roosevelt Lesure Clark.

Roosevelt Lesure Clark died yesterday at his home, 168 Davis Avenue, New Brighton, S. I., aged 31. A son of Mr. and Mrs. Appleton L. Clark of New Brighton, Mr. Clark was married in April, 1920, to Jean Antoinette Enevals of Livingston, S. I., who survives him.

Frank Harris.

OCALA, Fla., Nov. 28 (AP).—Frank Harris, editor of The Ocala Banner and known as the dean of the Florida State press, died here today.

ASSOCIATES MOURN W. BRADFORD MERRILL

Services for Noted Newspaper Manager Held at Home in Manhasset, L. I.

Funeral services for William Bradford Merrill, retired general manager of the Hearst newspapers, who died on Monday at the Harbor Sanatorium, were held yesterday afternoon at his home in Shelter Rock Road, Manhasset, L. I. They were attended by the widow, Mrs. Josephine Merrill; Mr. and Mrs. Theodore Davis, son-in-law and daughter of Mr. Merrill; Frank Millett, a nephew, and close friends and newspaper associates of the deceased.

The services, which were conducted by the Rev. Kirkland Huske, rector of All Saints Episcopal Church at Great Neck, L. I., and the Rev. William B. Lusk of Ridgefield, Conn., consisted of the reading of scripture and prayer. Burial was in the churchyard of All Saints Church, Great Neck.

Floral tributes that banked the coffin were from William Randolph Hearst, Mr. and Mrs. Nicholas F. Brady, Adolph S. Ochs, the Players Club, the International Printing Pressmen's Union of North America, The World and The Evening World, The Evening Journal Pressroom Chapel and the Publishers Association of New York City.

HARRY EDWARD PRINDLE.

Well-Known Architect Dies of Injuries Caused by Taxicab.

Harry Edward Prindle of 201 Claremont Avenue, Mount Vernon, a well known New York architect, died at the Mount Vernon Hospital today from injuries received when he was struck by a taxicab in New York on Oct. 6.

Mr. Prindle was born in New York on April 2, 1873, the son of George H. and Jeannette C. Prindle, and of the seventh generation of Prindles who emigrated from Scotland about 1654 and settled in the New Haven (Conn.) colony.

Mr. Prindle was the holder of the gold medal for architectural design awarded by the Architectural League of New York. Also the gold medal awarded by the Chicago Sketch Club. He was at one time supervising architect of Cochise County, Arizona. In 1914 he opened an office in Montreal and became the architect for the Quebec Union Station Building of the Canadian Pacific Railway. During the war he was supervisor of housing for the Emergency Fleet Corporation and built the town of Harriman, Pa.

JOHN KALMBACHER DIES.

Officer of Guaranty Trust Company, Where He Served 20 Years.

John Kalmbacher, assistant vice president of the Guaranty Trust Company and president of the New York City Bank Organization Club, died early yesterday at the Presbyterian Hospital, where he had been under treatment for the preceding week for brain tumor. His home was in Rutherford, N. J., where he is survived by a widow and three children.

Mr. Kalmbacher was 35 years old and had spent practically his entire business career with the Guaranty Trust Company, where he began as a clerk more than twenty years ago.

WORTH BREHM DIES.

Prominent Illustrator of Boys' Books Was 44 Years Old.

NORWALK, Conn., Nov. 28 (AP).—Worth Brehm, 44, prominent illustrator of boys' books and well-known artist, died at the Norwalk Hospital today after a short illness. He had spent most of his life in the study of boys and had illustrated the Mark Twain edition of "Penrod."

He had been a resident of Silvermine, an artist's colony here, for the last fifteen years, but had a Summer residence at Chilmark, Mass., on Cape Cod, where there is a colony of artists and writers.

JOSEPH L. PRAGER DEAD.

Insurance Lawyer, an Expert Bridge Player, Was 54.

Joseph L. Prager of 215 West Ninety-eighth Street died yesterday in the Park West Hospital following an operation at the age of 54. He was a lawyer, specializing in the trial of insurance cases, and had represented every important insurance company in New York. He was known especially as an expert in burglary insurance. His son, Sidney I., was in partnership with him at 150 William Street. A widow and a daughter, Mrs. Hazel Price, also survive.

Mr. Prager was an expert bridge player and had won many tournaments at the Progress Club.

Funeral of Mrs. Matilda Mayer.

Funeral services for Mrs. Matilda Mayer, who died Sunday night at her home, 229 West Seventy-eighth Street, at the age of 84, were held yesterday morning at her residence. Dr. Stephen S. Wise conducted the services. Interment was in the Linden Hills Cemetery.

August Muller.

August Muller, who for many years was associated with the Anne Nichols theatrical office, died Tuesday night of diabetes at the age of 72. Funeral services will be held at the Campbell Funeral Church, Broadway and Sixty-sixth Street, tomorrow at 10 A. M. Mr. Muller began his career in the theatre as call boy for Augustin Daly, and is said to have been the first billing agent on Broadway.

Ernst W. Gerbracht.

Ernst W. Gerbracht of Alpine Road, Chester, N. J., died yesterday of a complication of ailments at the age of 75. Services will be held at the house tomorrow at 8 P. M. Mr. Gerbracht was formerly superintendent of the Havemeyer & Elder sugar refinery in the Williamsburg section of Brooklyn.

Mrs. Mary Winifred Lawrence.

BERKELEY, N. J., Nov. 28 (AP).—Mrs. Mary Winifred Lawrence, 55, former social worker of South Orange, N. J., and Grasselli Park, N. J., died here today after an illness of seven weeks. Mrs. Lawrence was the daughter of Dr. Samuel Loughridge of Peoria, Ill.

Leopold Furchgott.

Leopold Furchgott died yesterday in his apartment in the Hotel Madison, 15 East Fifty-eighth Street, of heart disease, aged 76. He came to this city after retiring three years ago as proprietor of a department store in Jacksonville, Fla.

SAMUEL ZUCKER DIES ON VISIT TO BERLIN

Founder of Wholesale Artificial Flower Firm Underwent Mastoid Operation.

Wireless to THE NEW YORK TIMES.

BERLIN, Nov. 28.—Samuel Zucker of New York, member of the firm of Zucker & Josephy, died in a hospital here yesterday. He underwent a mastoid operation more than two months ago. His body will be taken to New York on the steamship Relliance.

Mr. Zucker was president of the wholesale artificial flower firm of Zucker & Josephy, Inc., at 20 East Thirty-eighth Street for many years. Forty-eight years ago he organized the concern, which became the largest in its field in New York. The late William Josephy was his partner.

A member of the firm said yesterday that Mr. Zucker became ill early in September while in Berlin on business. His wife joined him there, but returned home when his condition improved. She was about to sail again yesterday on the Columbus when a cablegram notified her of his death.

Allen Clark Brockman.

Allen Clark Brockman, a junior officer and accountant of the National City Bank in Bombay, India, died there on Tuesday after an operation for appendicitis. His age was 32. He was the eldest son of Fletcher S. Brockman, administrative secretary for the Far East with the National Council of the Y. M. C. A.

Engagements

BRAND—CRYSTAL—Mr. and Mrs. A. J. Crystal, 15-02 Mott Av., Far Rockaway, announce the engagement of their daughter, Evelyn Ethel, to Mr. Edgar R. Brand of Chicago, son of Mr. and Mrs. Philip Brand of Berlin, Germany.

MAINZER—STROUSSE—Mrs. Felix Strousse of Philadelphia announces the engagement of her daughter, Elinore, to Mr. Arthur Mainzer, son of Mr. and Mrs. Jonas Mainzer of New York.

Marriages

HONIG—HOLTZMANN—Mr. and Mrs. Henry Holtzmann announce the marriage of their daughter, Stella, to Mr. William Honig on Nov. 24, 1928, at their home, St. Mark's Gardens, 205 St. Mark's Av., Brooklyn, by the Rev. Dr. Israel Herbert Leventhal.

Deaths

Aiken, Nellie C.
Banker, Morris.
Bayne, E. Norman.
Bell, J. Snowden.
Brooks, Mary Brown.
Buck, Clara Maynard.
Chapman, Crippin E.
Clark, Nelly F.
Clark, Roosevelt L.
Cohn, Pauline.
Cook, Albert E.
Corrigan, John F.
Cregan, William M.
Diebecker, Ella F.
Doupe, Frederick L.
Ehrlich, Arthur C.
Epstein, Florence.
Fletcher, Frank F.
Furchgott, Leopold.
Gamble, Verna.
Gerbracht, Ernst W.
Gleckner, Nettie.
Gordon, George K.
Grey, Laura F.
Hamilton, Evelyn C.
Hegerfeldt, Louise.
Huber, Charles L.
Hughes, John F.
Jonas, George.
Junker, Alfred C.
Kalmbacher, John J.
Kanner, Benjamin.
Kimball, Nathan S.
Kirland, Sigmund.
Knight, Frances A.
Kraus, Herman.
Lawrence, Winifred.
Lyon, Edward F.
McCaffrey, George J.
Macaulay, John.
Mahoney, J. W.
Mackey, Bridget D.
Muller, August.
Oliver, William R.
Penn, Ella A.
Prager, Joseph L.
Prindle, Harry E.
Ramseur, Sue W.
Rausch, Edmund.
Richard, Alwilda.
Rubin, Samuel N.
Schmitt, Frederick E.
Schuli, Herman H.
Shaw, Lillie.
Smith, Alexander.
Squires, George B.
Taylor, Frederick C.
Texterius, Arvid J.
Tisdale, Charles.
Treves, David Hal.
Turner, Emeline.
Van Winkle, Emily C
Williams, Minna.
Woode, Mary A.
Young, William E.
Zucker, Samuel.

AIKEN—On Monday, Nov. 27, 1928, Nellie Culton, widow of Henry Aiken, in her seventy-ninth year. Funeral services will be held at 755 Park Av. on Friday, Nov. 30, at 1:30 o'clock.

BANKER—Morris, of 208 Falls St., Bronx, in his fifty-sixth year, beloved husband of Rebecca, devoted father of Ferdinand, Beatrice Feene, Eleanor and Helen. Services at the Riverside Memorial Chapel, 76th St. and Amsterdam Av., Friday, Nov. 30, at 10 A. M.

BANKER—Morris. Emanuel Lodge, No. 634, F. and A. M., Brethren: You are requested to be present at the funeral services of our late brother, Morris Banker, to be held at the Riverside Memorial Chapel, 76th St. and Amsterdam Av., on Friday, Nov. 30, 1928, at 10 A. M. Sharp.

A. L. FREED, Master.
HIRAM COHEN, Secretary.

BAYNE—E. Norman, suddenly, on Nov. 27, 1928, in his sixty-third year, husband of the late Bertha Lowell Bryon, loving father of Mrs. Floyd M. Smith Jr. and Miss Evelyn Bayne. Funeral services at residence of Miss Bayne, 40 East 62d St., on Friday at 2:30 P. M.

BELL—J. Snowden, Nov. 27, at his residence, 63 Greene Av., Brooklyn. Survived by his daughter, Marie J. Bell. Funeral to be held from 7,086 Columbia Av., Philadelphia, Pa., on Saturday morning, Dec. 1, at 10:30 o'clock.

BROOKS—On Nov. 28, 1928, Mary Brown, wife of the late Harrison Brooks and daughter of the late Wilson Brown of Keyport. Interment Washingtonville, N. Y. Keyport papers please copy.

BUCK—At Poughkeepsie, N. Y., Nov. 28, 1928, Clara Maynard, widow of Samuel Wells Buck and mother of Margaret Buck Gallup. Funeral services at the Reformed Church, Hooker Av., on Friday at 2 P. M.

CHAPMAN—On Monday, Nov. 26, 1928, Crippin R. Chapman, beloved husband of Carrie (nee Dakin), in his seventy-third year. Funeral services at his residence, 840th St. and Woodhaven, on Thursday evening, Nov. 29, 1928, at 8 o'clock.

CLARK—At Albany, N. Y., on Nov. 27, 1928, of the Dominican Convent, 890 Madison Av., Nelly Faulder-Clark, in her eighty-third year, widow of the late Charles C. Clark. Funeral mass 8 o'clock Friday morning at the Dominican Convent Chapel. Interment Friday afternoon in the Hudson City Cemetery, Hudson, N. Y.

CLARK—Roosevelt L., Nov. 28, 1928, at his residence, 168 Davis Av., New Brighton, S. I., husband of Antoinette Knevals, in the thirty-second year of his age. Services at 168 Davis Av., Nov. 30, at 4 P. M. Interment private. Kindly omit flowers.

COHN—Pauline, widow of Isaac and beloved mother of Harry H., Mrs. J. Bornstein, Mrs. H. Shackman, Oliver and Gussie and the late Lewis B. Cohn. Services at Riverside Memorial Chapel, 76th St. and Amsterdam Av., on Sunday, Dec. 2, at 11 A. M.

COOK—Albert E., son of the late George W. and Annie T. Cook, at Chula Vista, Cal., on Sunday, Nov. 25.

CORRIGAN—John F., suddenly, on Nov. 28, aged 60 years. Remains at Benjamin Brown Casket Company, 423 St. and 8th Av. Solemn requiem mass at St. Malachy's Church, West 49th St., near 8th Av., on Friday, Nov. 30, at 10 A. M.

CREGAN—On Nov. 27, 1928, William M., beloved husband of Mary Cregan (nee Healy), native of Newcastle West, County Limerick, Ireland, and father of Michael E. and Mary B. Cregan. Funeral from his late residence, 146 East 30th St., on Friday, Nov. 30, 1928, at 9 A. M., thence to St. Stephen's Church, East 28th St., where a high mass of requiem will be offered for the repose of his soul. Interment Calvary. Please omit flowers.

DIEBECKER—Ella F. Campbell Funeral Church, Broadway, 66th St., until Saturday.

DOUPE—On Nov. 27, 1928, Frederick Lee, beloved husband of Jessie Doupe. Funeral service at Eickelberg's Parlors, 834 Bway., near 55th St., on Friday, Nov. 30, at 1 P. M.

EHRLICH—Arthur C., beloved husband of Dr. Sophie Peck Ehrlich and father of Arthur Marshall and Helen Ehrlich, departed this life on Tuesday, Nov. 27, 1928, at Columbia Presbyterian Medical Center, at his late residence, 15 East Walnut St., Long Beach, N. Y., Thursday, Nov. 29, at 11:30 A. M.

EHRLICH—Arthur C. Long Beach Lodge No. 1,048, F. and A. M., announces with deep sorrow the loss of its beloved brother and friend, Arthur C. Ehrlich. His love and devotion to Masonry and the members of the craft especially endeared him to us. Funeral services at Masonic Temple, National Boulevard and Walnut St., Long Beach, N. Y., Thursday, Nov. 29, at 12 o'clock noon. All members of Long Beach Lodge, No. 1,048, and members of the craft are respectfully requested to attend. By order of

LOUIS F. EDWARDS, Master.
CHAS. BROMBERG, Secretary.

EPSTEIN—Florence, only daughter of Mr. and Mrs. Philip Epstein, Nov. 28. Funeral services at 57 East 7th St., Brooklyn, N. Y. (near Park Circle) at 9:30 sharp on Nov. 29, 1928. Burial at Mount Carmel Cemetery.

FLETCHER—On Wednesday, Nov. 28, 1928, at St. Luke's Hospital, New York City, Frank F. Fletcher, Admiral U. S. Navy, retired, beloved husband of Susan H. Fletcher, father of Mrs. Reginald W. Hubbell and Alice S. Fletcher, aged 73 years. Funeral services at Trinity Church, Broadway and Wall St., Friday, Nov. 30, at 2 P. M. Interment at Arlington Cemetery, Washington, D. C. Washington (D. C.) papers please copy.

FURCHGOTT—On Nov. 28, 1928, in his seventy-seventh year, Leopold, beloved husband of Julia Meyerheim and father of Rose L. Weinstein and Claire F. Lowinger. Funeral from Hotel Madison, 15 East 58th St., on Friday morning at 10 o'clock. Kindly omit flowers. Jacksonville (Fla.) papers please copy.

GAMBLE—In Fairfield, Conn., Nov. 28, 1928, Verna Crocker, daughter of William C. and Emma Crocker and beloved wife of Ernest Gamble. Funeral services will be held at her late home, 42 Rowland Road, Fairfield, on Friday, 2 P. M.

GERBRACHT—Ernst W., age 75 years. Funeral services at his late residence, Alpine Road, Chester, N. J., on Friday evening, Nov. 30, 1928, at 8 o'clock. Please omit flowers. Interment private, Greenwood Cemetery, Brooklyn.

GLECKNER—Nettie, of 1,397 Pitmston Av., Bronx, beloved mother of Mrs. J. Lowing, Henry, Jack M., Therese, Mrs. D. Riemer, Mrs. B. Colvard and the late Morris Gleckner. Services at Riverside Memorial Chapel, 76th St. and Amsterdam Av., on Friday, Nov. 30, at 11 A. M.

GORDON—At Hartford, Conn., Nov. 27, 1928, George Keeney, son of Elizabeth Keeney and the late Lewis E. Gordon, aged 27 years. Funeral services at late residence, 4 Scarborough St., Thursday afternoon at 3 o'clock.

GREY—Laura F., devoted wife of Louis J., and dear mother of Harold H., sister of Lillian MacLevy, Stella Rogers and Albert S. Frank. Funeral Friday, Nov. 30, at 10:30 A. M., from Universal Chapel, Lexington Av., corner 52d St. Chicago papers please copy.

HAMILTON—Evelyn Conger, on Nov. 26, 1928, daughter of S. Marshall Conger of Poughkeepsie, N. Y. Funeral services Thursday, Nov. 29, 1 P. M., at 616 West 187th St. Interment private.

HEGERFELDT—On Wednesday, Nov. 28, 1928, Louise (nee Muller), beloved wife of Gerhardt Hegerfeldt. Services at Jacob Herrlich Son's Memorial Chapel, 332 East 86th St., Saturday afternoon, at 2 o'clock.

HUBER—On Tuesday, Nov. 27, Charles Lewis Huber of 55 Parade Place, Brooklyn. Funeral services will be held at the Fairchild Chapel, 1176 Flatbush Place, near Grand Av., Brooklyn, on Friday, Nov. 30, at 2 P. M. Kindly omit flowers.

HUGHES—On Nov. 26, 1928, John F., beloved husband of Mary Hughes and father of Helen and Catharine Hughes. Funeral from his residence, 123 Greenwich St., on Friday, Nov. 30, at 9 A. M., A solemn requiem mass will be offered at St. Peter's Church at 10 A. M. Interment Calvary Cemetery.

JONAS—George, suddenly, beloved husband of Jennie and devoted father of Charles, Rebecca Simmons, Carrie Harrison and Florence Radus and Harriet. Services Friday, Nov. 30, 2:00 P. M., at his late residence, 2453 Ocean Parkway, Brooklyn. Interment Mount Judah Cemetery. Kindly omit flowers.

JUNKER—Alfred C., at Denver, Col., on Nov. 27, 1928, husband of Louise Heunsch Junker, son of Elise Junker and the late Herman C. Junker, brother of Emily Rosenkampf. Funeral notice later.

KALMBACHER—On Nov. 28, 1928, suddenly, John J., in his thirty-ninth year, beloved husband of Blanche. Funeral services at his late residence, 57 Sunderland Av., Rutherford, N. J., on Saturday afternoon, 2:30 o'clock. Interment Hillside Cemetery.

KANNER—Benjamin. Brethren of Corona Lodge, No. 540, Knights of Pythias: You are hereby summoned to attend the funeral of our dear departed brother, Past Chancellor Benjamin Kanner, which will be held on Friday morning, Nov. 30, at 9 o'clock, from his late residence, 37-02 45th St., Corona, L. I.

By order of
PHILIP H. NORD, C. C.
SAMUEL P. RABINOWITZ, K. R. S.

KANNER—Ben. Sorrowful announcement is made of the death of our beloved brother, Ben. Brethren of Gem Lodge, No. 934, F. and A. M., are hereby summoned to attend funeral services Friday at 9 A. M. at his late residence, 37-02 102d St. (45th St.), Corona, L. I.

B. N. ROSENTHAL, Master.
DAVID KAPLAN, Secretary.

KIMBALL—At East Orange, N. J., on Tuesday, Nov. 27, 1928, Nathan S., husband of the late Harriet McCracken Kimball, in his eighty-fourth year. Funeral services at the home of his son, Harry S. Kimball, 127 North 17th St., on Friday evening, Nov. 30, at 7:30. Interment in Bloomfield Cemetery.

KIRLAND—Sigmund, suddenly. Funeral services Friday, Nov. 30, at Sigmund Schwartz's Funeral Parlors, 312 East 58th St., near 2d Av. Interment Mount Hebron Cemetery.

KIRLAND—Sigmund. Brethren of Franklin Lodge, No. 447, F. and A. M., are requested to attend funeral services of our late brother at Schwartz's Funeral Parlor, 312 East 58th St., New York City, on Friday, Nov. 30, 10 A. M.

DAVID J. FERRO, Master.
HERMAN J. KATZ, Secretary.

KNIGHT—Frances Anderson. Campbell's Funeral Church, Broadway at 66th, Friday, 1 P. M.

KRAUS—Herman, of 601 West 184th St., beloved husband of Jennie (Fannie) and devoted father of Hugo, Emil, Pauline, Leo and Helen Kaso and dear grandfather of Evelyn, Miriam and Robert J. Services Friday, Nov. 30, at 2:00 P. M., at Riverside Memorial Chapel, 76th St. and Amsterdam Av. Interment Mount Zion Cemetery, Maspeth, L. I.

KRAUS—The Temple Israel of Washington Heights announces with deep regret the passing of its member, Herman Kraus. Funeral Friday 2 P. M., from Riverside Memorial Chapel, 76th St. and Amsterdam Av.

THEODORE H. RACOOSIN, President.
HERBERT LYONS, Secretary.

LAWRENCE—At Berkeley, Cal., on Nov. 28, 1928, Winifred (nee Loughridge) beloved wife of Frank L. Lawrence, formerly of Orange, N. J. Funeral at Berkeley, Friday, P. M.

LYON—On Nov. 22, at his residence, 266 Westminster Road, Brooklyn, Edward P. Lyon, in his 74th year. Funeral Monday, 150th Street. Edgecombe 5839.

THE WOODLAWN CEMETERY
Office, 20 East 23d St.
Lexington Av. Subway to Woodlawn (233d St.)
Telephone Olinville 4300 or ALGonquin 4470.

MACAULAY—At Orange, N. J., Nov. 27, 1928, John, husband of the late Ida Schwab Macaulay. Funeral services at his home, 302 Heywood Av., on Friday afternoon, Nov. 30, at 2 o'clock.

MAHONEY—On Nov. 29, Jeremiah William, beloved husband of Sophie and brother of Annie, Mary, James and Catherine Mahoney and father of Madeline S. Jaeger. Funeral from Walter B. Cooke's Chapel, 1 West 190th St., Saturday at 9 A. M. Mass of requiem at St. Joseph's Church, where a mass will be offered at 10 A. M.

MARKEY—At Hanover, N. J., on Wednesday, Nov. 28, 1928, Bridget Donohue, wife of Frank Markey and mother of Margaret Markey of 20 East 66th St., New York City. Funeral from the home of her sister, Mrs. James Flyn

WANAMAKER PLACE AT 9TH STREET
Broadway to Fourth Avenue—8th to 10th Street

Wanamaker's
Telephone—Personal Service: GRAmercy 6200

STORE OPENS AT 9
STORE CLOSES AT 5:30

Wanamaker's
Telephone—General: STUyvesant 4700

OTHER NEWS
On Page 19

PSYCHO-GIFTS *for* CHRISTMAS

Make the Gift Fit—WANAMAKER'S *Shows the Way*

The Entire Store
is a merchandise chest of Christmas things worth giving, reasonably priced and good.

John Wanamaker

WE'VE GIFT-PSYCHED THE WORLD AND HIS WIFE FOR YOU!!

THE SENSORY TYPE

Choose Gifts that Appeal to the Most Highly Developed Sense in Each Individual

SIGHT—*for color and form*—Colorful cravats . . . bright hose . . . necklaces of semi-precious stones . . . jewelry . . . pajamas . . . bright bedroom slippers . . . Normandy lace bedspreads . . . colored sheets . . . colored luncheon sets . . . colored lamps . . . cheerful potteries . . . painted screens.

TASTE—*"the sweet tooth"*—Cameé candy . . . glazed fruits . . . Cameé tea . . . plum puddings . . . fancy breads . . . imported preserves.

SMELL—*fragrant odors*—Perfumes . . . bath salts . . . soaps . . . powders . . . toilet waters . . . beauty preparations . . . flowers in season.

TOUCH—*luxurious fabrics, soft furs*—Silk hosiery . . . camel's hair coats . . . silk and satin corsets . . . silken and chiffon negligees . . . fur scarfs . . . fur coats and wraps . . . Deauville gloves for women . . . soft wool sweaters . . . fleece-lined silk socks . . . damask linens . . . down filled satin puffs . . . fine blankets.

HEARING—*for sound, rhythm, tone*—Pianos . . . radio sets . . . radio and Victrola combinations . . . Victrola records . . . Ampico recordings . . . musical instruments . . . musical powder boxes . . . musical cigarette boxes . . . cameos . . . alarm clocks . . . chiming hall clocks . . . chiming wrist watches.

THE INTELLECTUAL TYPE

Books—of all kinds . . . rare editions . . . illustrated editions . . . symphonic Victrola records . . . chess games . . . maps . . . magazines . . . paintings . . . etchings . . . figurines . . . classical objects . . . Pimco radios . . . stationery . . . book plates.

THE AESTHETIC TYPE

Antique Furniture—Au Quatrieme . . . tapestries . . . Oriental rugs . . . Chinese table screens of carved white jade . . . Chinese jade figure of Kuan Yin . . . old English silver . . . paintings . . . etchings . . . glassware . . . unusual pottery and glass . . . lamps and lamp shades . . . candlesticks . . . mirrors . . . occasional tables . . . India print bedspreads . . . Finnegan leather goods . . . Redleaf-London leather goods . . . Versailles jewelry . . . . . flowers . . . plants.

THE CONSTRUCTIVE TYPE

Embroidery kit—Needle-point chair seats and backs and pillow tops . . . lamp shade materials . . . fitted sewing baskets . . . folding sewing stands . . . Redleaf-London needle-cases . . . auto mobile accessories . . . tool cases . . . The Paper Shop exclusivities . . . micro-scopes . . . cameras . . . motion picture machines.

THE LEISURELY TYPE

Books—games . . . puzzles . . . radios . . . Victrolas . . . smoking jackets . . . easy chairs . . . slippers . . . mules . . . footstools . . . pipes . . . reading lamps . . . camel's hair robes . . . smoking sets . . . smoking stands . . . desk sets.

THE PRACTICAL TYPE

Vacuum cleaners—electric cookers . . . . . electric toasters . . . electric washing machines . . . electric refrigerators . . . electric heaters . . . carving sets . . . kitchen furniture . . . dinnerware . . . glassware . . . occasional tables . . . *and a thousand and one things in both buildings.*

THE FASHION TYPE

Tribout Paris Frocks—for feminines of all ages . . . Mimi frocks—for daytime and evening—for miss 14 to 20 . . . Redleaf-London sweaters—for men, women and children . . . Redleaf-London raincoats—for boys and girls . . . Redleaf-London frocks—for girls, big and little . . . Redleaf-London evening jackets . . . hand painted scarfs . . . sequined embroidered shawls . . . millinery . . . gloves . . . London Shop cravats . . . walking sticks . . . parasols and umbrellas . . . hosiery . . . handbags . . . belts and braces . . . jewelry.

THE ACTIVE TYPE

CHILDREN

BOYS AND GIRLS
3 to 6 years

Choose toys to stimulate imitation and "make-believe", to continue sensory training and muscular development.

Mind builder alphabet blocks . . . glass bead mosaics . . . easel blackboards . . . wood building blocks . . . paper cutting . . . mat weaving . . . sewing cards . . . crayon sets . . . toy phonographs . . . records—nursery subjects . . . drums . . . toy saxophones or cornets . . . accordions . . . horses and wagons . . . circus sets (Humpty-Dumpty) . . . mechanical novelties dolls, unbreakable . . . ball bearing velocipedes . . . small wood wagons . . . rocking horses rocking chairs . . . tables and chair sets . . . juvenile automobiles . . . double horse rockers.

BOYS and GIRLS
6 to 9 years

Choose gifts that bring children into group play, more active play, constructive play

Dolls of all kinds . . . tea sets . . . doll houses, furnished . . . doll house furniture . . . electric stoves . . . toy vacuum cleaners . . . toy pianos . . . dial telephones . . . Wonder-wood flower-making . . . sleds . . . scooters . . . ball bearing velocipedes . . . see saws . . . wagons . . . slides . . . scooter bikes . . . meccanaker gym . . . play suits, Indian, Cowboy . . . juvenile autos . . . juvenile dump trucks . . . juvenile airplanes . . . the electric questioner . . . clay or wax modeling . . . typewriters . . . desks . . . painting sets . . . combination game boards . . . harmless guns . . . toy soldiers.

INFANCY PERIOD
Boys and Girls—first three years

For Sense Development—1. Hearing—sound, noises, rhythm . . . celluloid rattles . . . small music boxes . . . roller chimes—2. Sight—for color, form, size . . . Plush-colored balls . . . colored rubber toys . . . bright colored beads—3. Touch—smooth, rough, furry . . . Cuddle dolls . . . velvet bears . . . embossed cubes.

FIT THE TOY TO THE CHILD

EVERY child has certain needs and interests. In its development we must provide opportunity for training of the senses . . . for growth and coordination of muscles . . . for social adjustments. We should consider the change in interests which comes with the transition from the period of imitation to that of fancy and "make-believe" and later to constructive and creative knowledge. The toys enjoyed by a child during these formative years have a vital bearing on its later development; they should be chosen wisely.

To simplify your problem, we have grouped our toys according to the age-groups and formative periods recognized by educators and child-workers as sound; when you choose from the list, you know that not only will the child receive its toy with delight, but that the toy will be just what the child should have.

INFANCY PERIOD
Boys and Girls—first three years

For Muscular Development—Pull toys—giant soldiers, horses and jockeys . . . wood locomotives . . . bell chimes with animals . . . saddle horses on platforms . . . the Taylor-Tot-Baby walkers . . . kiddy kars . . . baby yards . . . baby swings and stands . . . horserockers . . . automobile seats . . . high chairs . . . pedal cars.

BOYS and GIRLS
10 to 14 years

Choose gifts that will bring into play the creative faculties encourage leadership, construction and collecting

Chemistry sets . . . biology sets . . . geographical globes . . . the milometer (a condensed mechanical atlas) . . . airplane construction sets . . . boat building sets . . . printing presses . . . steam engines . . . moving picture machines . . . tool boxes . . . clay or wax modeling . . . sewing machines . . . painting sets . . . conjurer sets . . . parchesi . . . junior pool tables . . . bagatelle boards . . . horse race games . . . game boards . . . chess sets . . . dominoes . . . ping pong sets . . . ping pong tables . . . ring toss games . . . floor croquet . . . floor golf . . . junior golf sets . . .

Psycho-Gifts are General

throughout the store—shoppers will make their own lists. But

PERSONAL SERVICE
first floor, old building, and

THE GIFT SHOP
second gallery, new building

will gladly advise on the selection of Psycho-Gifts. And in the *Toy World* are specialists who will advise on the problem of *fitting the toy to the child*, according to child psychology.

Every woman is beautiful, says Paul Poiret. Find your *type*. Dress up to it. Play up to it. And presto, you are beautiful!

Every individual has a complex, say the psychologists. A tendency to a certain type of reaction. *Behaviorism!* Explaining why we behave as we do in various situations. Why we *like* some things and *dislike* others.

All right! Let's apply this to the selection of gifts this Christmas.

Let's make a game of it. Get some joy out of it. Give unusual joy to others because we make them not only a gift but a gift that *fits* their *complex*.

Study your friends' complexes. The complexes within your own family. They will study yours. And select gifts on the basis of individual likes and tastes and habits.

To start this game we hand you a little book which lists suggestions for gifts under psychological classifications. Neither the list of gifts nor the classification is complete.

They are intended merely to stimulate your thought along these lines. They will aid you in putting thought into your gifts which gives them greater meaning to the recipient.

Start the game with your friends.

Play the game of choosing psycho-gifts. It is fascinating.

And use Wanamaker's as a happy hunting ground for the quest and finding of the right gifts. A treasure hunt, indeed, that will give you a greater Christmas thrill than you ever had before.

Entire contents copyright 1928 John Wanamaker New York

WANAMAKER'S

THE HAPPY GIFT HUNTING GROUND

THANKSGIVING SPIRIT REIGNS IN CITY TODAY

Good Cheer Will Be Spread in Homes, Hospitals, Jails and Missions.

TURKEYS ARE DISTRIBUTED

Tons of Foodstuffs Prepared by Charity Organizations for Many Needy Families.

BIG MENU FOR SOLDIERS

Program Is Arranged for Disabled Veterans—Mr. Zero's Tub Opens for Season.

The good cheer of Thanksgiving Day will be widely diffused throughout the greater city today, not only in homes, hotels and clubs, but in city institutions, missions, hospitals, homes for the poor and other charitable institutions.

Soldiers at Governors Island will enjoy a turkey dinner. Mess halls have been decorated and the doughboys have planned a day of rejoicing at the barracks.

More than 1,000 needy persons will attend the forty-second anniversary dinner of the St. Andrew's One Cent Coffee Stands Society at 432 Hudson Street. The society will also distribute 250 baskets of food to sick persons in their homes. The dinner will be served from 11 A. M. to 6 P. M.

The Madison Square Boys Club of 312 East Thirtieth Street will present prizes today at noon to the boys who wear the most original costumes.

More than 10,000 persons in the wards of sixty-three hospitals and correctional institutions will receive fruit, tobacco and candy from the chaplains of the Episcopal City Mission Society. Special dinners are to be served today in the society's chapels and centres. St. Martin's, 122d Street and Lenox Avenue, in cooperation with the women of the parish, will provide 150 pounds of turkey and the other necessaries for a Thanksgiving dinner.

Distribution of Baskets.

The Episcopal Mission Society's relief and social service departments will distribute baskets to families who are under the care of the society. The Catholic Big Sisters of 320 Schermerhorn Street, Brooklyn, yesterday morning distributed more than 250 baskets to needy families from the organization's office.

Senator Royal S. Copeland will be the speaker at the joint Thanksgiving Day service today at 10:30 a. m. at Temple Ansche Chesed, West End Avenue at 100th Street.

Urbain Ledoux (Mr. Zero) will serve dinner at The Tub, 12 St. Mark's Place, from 10 A. M. to 6 P. M. Mr. Ledoux will also present shoes, overcoats, socks and underwear to the aged and invalids. The shelter facilities of The Tub will be open for the first time, including beds and steamer chairs, showers, and reading rooms.

The Seamen's Christian Association of 399 West Street will entertain more than 400 merchant seamen this evening.

The Charity Organization Society will distribute Thanksgiving cheer to 2,900 families under its protection. The Rescue Society, 5 Doyers Street, for thirty-five years has carried on hospitable work at Thanksgiving, and will continue the practice today by inviting the homeless to its headquarters.

Children Visit Hospital.

Public school children, accompanied by nurses from the Manhattanville Day Nursery, carried out the annual custom of distributing fruit yesterday to the patients in Knickerbocker Hospital, 131 Convent Avenue.

Thanksgiving dinners have been supplied to 255 adults and 310 children by the Prison Association of New York.

Mrs. Wallace MacMullen, president of the board of managers, and Dr. George W. Grinton, superintendent of the Five Point Mission, 69 Madison Street, distributed 500 Thanksgiving baskets to the poor families of the neighborhood yesterday afternoon. Last night they gave 600 toy bags, containing cake, candy, nuts and apples, to the children of the vicinity.

The management of the Waldorf will serve a dinner to employes at noon. The heads of departments in the hotel and their families will also be the guests of the management at a special dinner.

Four hundred men will receive a Thanksgiving Day box dinner at the Bowery Mission, 227 Bowery, today. The pastor, the Rev. John R. Henry, will conduct a religious service at 7.30 P. M. which will be followed by an entertainment.

The school children, enrolled in the Junior Red Cross, have been planning to provide a happy Thanksgiving for disabled war veterans in Hospital 81, where there are 1,000 mental patients. At the Red Cross Club for Disabled Veterans, at Lexington Avenue and Thirty-ninth Street, a turkey dinner will be served.

Abundant cheer will be provided for 9,700 patients in the fifty-nine hospitals of the United Hospital Fund. Reports received by the fund from the hospitals indicate that their combined menus for patients and employes will include two and a half tons of turkey, 100 bushels of cranberries and 23,000 pieces of pie.

Services in New Princeton Chapel.

Special to The New York Times.

PRINCETON, N. J., Nov. 28.—By special invitation, the annual union Thanksgiving service of Princeton churches will be held tomorrow morning in the new Princeton University Chapel at 11 o'clock. The service is usually held at one of the local churches. The Rev. Dr. Charles R. Erdman, president of the Presbyterian Board of Foreign Missions, will conduct the service, and the sermon will be preached by the Rev. Dr. Robert Russell Wicks, dean of the chapel. The offering will be devoted to Princeton Hospital.

Butler Host to British Editors.

Twelve British journalists who have been making a nation-wide tour of the United States under the auspices of the Carnegie Endowment for International Peace were the guests last night of President and Mrs. Nicholas Murray Butler at Dr. Butler's home, 60 Morningside Drive. Dr. Butler is president of the Carnegie Endowment.

Giant Python Dead on Arrival; A Victim of Pneumonia

On the arrival yesterday of what was expected to be the largest reptile in America, a giant python captured in the Malay Peninsula and purchased by the New York Zoological Society, it was found not only to be undersized but dead. The discovery was made when the bamboo crate, arriving on the Atlantic Transport liner Minnewaska, was opened.

Dr. Raymond L. Ditmars, curator of the Zoo, said that the snake undoubtedly had contracted pneumonia when it was moved from the warm interior of the vessel to the open air. Large reptiles from the tropics, he explained, are very sensitive to cold. He pointed out that a heated truck had been provided to convey the python to the Zoo.

The largest reptile now at the Zoo is twenty feet long. The dead python, which Zoo officials had expected would be thirty feet long, measured only nineteen feet. Dr. Ditmars expressed the opinion that possibly the dealer from whom the python had been purchased had shipped the wrong snake.

STRESSES DRY LAW FOR THANKSGIVING

Cherrington Puts Prohibition First as a Cause for Gratitude Today.

CITES INCREASED SAVINGS

And Says the Law Has Favorably Affected the Health and Morals of the Nation.

Special to The New York Times.

WASHINGTON, Nov. 28.—Ernest H. Cherrington, general secretary of the World League Against Alcoholism, in a statement tonight declared that prohibition had been responsible for the prosperity of the United States and therefore should be the chief cause for gratitude when Thanksgiving Day is observed tomorrow.

Estimating the value of a human life at $5,000, which, he added, "is much less than any of us would take for ours," Dr. Cherrington said that 1,500,000 lives had been saved since prohibition's advent, and that this meant an economic benefit of $7,500,000,000 to the national resources.

"Prohibition more than any other single element underlies the causes for thanksgiving by the citizens of the United States this year," he said. "Our unprecedented prosperity is only one of the many by-products of this social policy which has affected favorably the health, the morals, the ideals and social life of the entire nation.

"The billions of dollars added to the national savings in the past eight years, whether in bank deposits, life insurance, home owning or securities buying, have been made possible by factors in which prohibition played a most significant part.

"The multiplied causes for thanksgiving of which the American people may be conscious on Thursday will be multiplied as both the observance and importance of prohibition develops. The steadily decreasing violation of the law and the increasing realization of the average man that he is better physically, financially and morally when he observes this policy are being accelerated both by education concerning the advantages of prohibition and by the hazards developed by any system which licenses intoxicants.

"The day when drink made its strongest appeal on the ground that it helped people forget their troubles has given place to the day where success, safety and sanity have replaced the troubles which the saloon fostered. For this we can indeed be thankful."

GAVE AWAY $551,571 WHILE AWAITING DEATH

Rochester Woman Disposed Of Bulk of Her Fortune to Friends and Institutions.

Special to The New York Times.

ROCHESTER, N. Y., Nov. 28.—With death awaiting her within six weeks, Mrs. Sarah McGuire of this city gave away $551,571 of her fortune of $668,454 to friends and welfare institutions before she died at her home on Oct. 7 1925. A transfer tax deposition in the Surrogate's court revealed this today.

Mrs. McGuire who was 73 years old had been warned by physicians while Wintering in New Smyrna, Fla., that she had only a month and a half to live.

The University of Rochester was the chief beneficiary, receiving $443,843 in securities. The gift was made under a trust agreement signed in February, 1925.

Other institutions benefitting by her gifts are St. Luke's Hospital of Cleveland, endowment of a room in memory of her husband, George W. McGuire, and herself; the Rochester Children's Nursery; the Rochester Young Women's Christian Association and the Salvation Army of the United States $29,109 each from the residue.

The Rochester Friendly Home received $25,000, a $500 car, and $500 to maintain it. To the home was also left $19,402 in the will. The Church Home of Rochester and the Rochester Children's Nursery received $10,000 each.

Jersey Woman, Auto Victim, Dies.

Special to The New York Times.

Hackensack, N. J., Nov. 28.—Mrs. Albertina Hoffman, 67 years old, of 52 Davis Avenue, Hackensack, died last night of injuries received when struck by an automobile, said to have been driven by Mrs. Grace Langford of 41 West 116th Street, New York. Mrs. Hoffman's grandchild, Edward Lambert, 6, injured at the same time, is still in the hospital, and Mrs. Matilda Tuthill, 45, of Paramus, who was struck by an automobile last night, is in a critical condition. The auto driver did not stop. Helen Gomm, 5, of 141 Kansas City Street, Hackensack, who was hit by an auto this afternoon, is in a critical condition.

MARKET SWEEPS ON AS RADIO SETS PACE

Stock Touches New High of 400 and Nearly All Issues Rise in Fifth $6,000,000 Day.

BUYING ROUTS THE BEARS

Brooklyn Edison Gains 25 and Brooklyn Union 28¾—Curb Turns Over 3,046,400 Shares.

Wall Street celebrated its Thanksgiving yesterday with another wild outburst of speculative enthusiasm which added measurably to the market stature of many leading issues, drove the bears to disgruntled and confused retreat and defied the old Wall Street axiom that there usually is a reaction just before a holiday. The close was at the best levels of the day.

It was the fifth 6,000,000 share day of the year and the ninth consecutive trading day on which the sales have totaled 5,000,000 shares or more. These five trading days on which the aggregate has got above the 6,000,000-share mark have been as follows:

Nov. 16	6,641,250
Nov. 20	6,503,200
Nov. 21	6,014,855
Nov. 23	6,954,000
Nov. 28	6,366,690

On the Curb market all previous records in point of volume were smashed. Dealings on the "little board" were 3,046,400 shares against the previous high record of 2,364,000, established on Nov. 23. The Curb tickers did not finish printing the record of this tremendous turnover until 4:32 P. M.

From the standpoint of spectacular moves the shares of Radio Corporation of America were clearly in the lead, although the gains of some public utility issues were wider, if not so exciting. Radio started the day sedately enough, with sales at $362. Then it started forward, and by leaps and bounds advanced to $400, carrying the entire market along with it. So sudden was the move, and so vigorous, too, that frequently it was from 10 to 15 points above the current price on the tape. When it was shouted through the Street that "$400 is bid for Radio" on the floor of the Exchange it was quoted currently on the tape at $387. Incidentally, that was the price at which it closed, after an exciting and tempestuous day, with a gain of 22½ points.

To all intents and purposes, a technical corner exists in Radio. The floating supply has been reduced to such a great extent by outright purchase that those who are running the market in it can put it, literally, to any price they please. The floating supply at the present time does not much exceed the turnover in a single day, which yesterday was a little more than 38,000 shares. A free and open market is always maintained in the shares, however. Anybody can buy or sell, and the stock is always available for loans. Such a corner is no more than technical and will not be interfered with by the Stock Exchange authorities.

The long and dramatic advance of Radio has probably made more fortunes and wiped out more fortunes than any industrial issue in recent years. It gave no promise, early in the year, of developing into such a market wildcat. In the early months of the year it fluctuated easily between 85 and 100, backing and filling along with the general market. Then a determined, aggressive and well backed pool took it in hand. The advance has been almost perpendicular to yesterday's high price of $400. Arthur W. Cutten, the Fisher brothers, Mike Meehan and a dozen other large-scale speculators have had a hand in it and have reaped tremendous fortunes in its fluctuations.

It has been a thorn in the side of the bears. Many of them have sold the stock time and again, only to be forced to cover at whatever price the pool decided to sell. At yesterday's best price of $400, the 1,155,400 shares of Radio were worth $462,160,000 in the open market. At the last account, the General Electric Company owned 248,000 of these shares.

Not all of the market's dramatic dashes were in a single stock, however. In fact, trading yesterday was the broadest on record, involving 826 issues. Most of them advanced, too. The public utility issues, notably Brooklyn Edison and Brooklyn Union, were in emphatic and insistent demand and added tremendous gains to their already gigantic market stature.

Best Gains of Day.

The day's best advances are shown in the following table:

	High.	Low.	Close.	Gain.
Am & Foreign Power	75	64⅝	73	8¼
Am Linseed	116	103	105	11¼
Am Water Works	72	67	72	5¼
Brooklyn Edison	325	310¾	320	25
Brooklyn Union Gas	143	121¼	137	25¾
Burroughs Add Mach	190	175	190	13¾
Col Graphophone	85¼	78¾	82	6¼
Commercial Solvents	243⅞	230¾	241½	9¾
Cons Gas of N Y	138¾	126¾	135¾	8¾
Eisenlohr & Bro	67¾	61¾	67¾	7
General Electric	197¾	183	196¾	14
Gold Dust	135¾	124	133½	11¾
Inter Cement	87¾	81	85	4¾
Inter Tel & Tel	105	185¾	103	5½
Interstate Dept Stores	78	73	77¾	8¼
Keith Albee Orpheum	47¾	41¼	47¾	
Do pf	138¾	133	138¾	14¾
Mexican Seaboard Oil	73½	67	71	7¾
Nat Belles Hess	170	160	169¾	9¾
North American	97	89¾	97	7¾
Packard Motor	130¼	120¾	130¼	10¾
Peoples Gas	217	200	214¾	13¾
Radio Corp of Am	400	362	387	22¾
Vic Talk Mach cum pf	300	300	300	101
Wright Aero	281	253¾	270	11¼

Trading Is Orderly.

Taken altogether, despite the wide gains made, trading yesterday was orderly, and without the intense excitement and suspense of previous big days. Wall Street appears to be becoming accustomed to 6,000,000 share days and the vast amount of clerical labor connected with their transaction. The Stock Exchange tickers fell behind, too, and it was 49 minutes after 3 o'clock before the final transaction was recorded on the tape.

On the Curb the spectacular performers included Canadian Marconi, in which the transactions totaled about 218,000 shares; Standard Oil of Kentucky, Penn Ohio Edison, American and Foreign Power warrants, Electric Bond and Share, Firestone Tire, Dubilier Condenser, Grigsby Grunow, Spanish and General Tubize Silk, Walgreen, St. Regis Paper and Bohn Aluminum. Price swings in a number of issues were extremely wide in the morning, but trading was quieter in the afternoon and a number of issues lost part of their early gains.

Active issues which showed sharp losses included De Forest, Ford of Canada, Gulf Oil, Prairie Pipe Line and Balaban & Katz.

World's Biggest Locomotive Nearly Ready; Will Pull a Train Two Miles in Length

A locomotive which could pull a train two miles long on a level track is soon to be completed by the American Locomotive Company for the Northern Pacific Railroad. The giant engine will burn enough coal in an hour to keep two one-family houses warm an entire Winter and it will consume in an hour as much water as is used in a day by more than 100 families. It is the most powerful steam locomotive ever made.

Costing from $150,000 to $175,000, the Northern Pacific locomotive and tender weighs 1,000,000 pounds and generates 6,000 horsepower. The fire box where the coal is burned is nearly the size of a portable garage and on this account has a fire door on either side reached by the running board in addition to the usual board at the rear. Two pairs of cylinders each connected to eight wheels drive the monster, and there are auxiliary cylinders for starting. Engine and tender are 175 feet long, or nearly one-half the length of a city block.

The engine will consume twenty tons of coal and evaporate 14,400 gallons of water every hour. So massive are its mechanisms that the throttle for regulating the flow of steam to the cylinders is itself moved by steam. As is customary in large locomotives, the reverse gear is operated by steam. It is stoked automatically. It is so high that the smoke stack is practically invisible and the bell is mounted on the pilot.

The locomotive was designed to pull trains over mountain grades without the help of other engines. At present trains may be pulled by two locomotives with a third engine at the rear. It will be delivered to the Northern Pacific in about a month.

NURSE IN LOVE KILLS PATIENT IN SLEEP

Shoots Policeman After a Chance Meeting in Denver Hospital; Then Wounds Self.

HE MARRIED FIVE YEARS AGO

Note Declaring She Waited for a Chance Is Left by Her—Recovery Is in Doubt.

DENVER, Nov. 28 (AP).—A chance meeting in a hospital ward revived an old acquaintanceship, but resulted today in the shooting to death of Robert K. Evans, a policeman, by his former sweetheart, Farice King, a 35-year-old nurse.

Evans, who was recovering from a gunshot wound suffered Thursday night when he took part in a bootleg raid, was killed by a bullet fired into his head by the nurse early this morning while he slept. Miss King immediately turned the weapon on herself, inflicting a wound in the breast which physicians said might prove fatal.

A note written by Miss King before she killed the patient provided the police with a brief explanation of the shooting, which occurred in the firemen-policeman ward at the Denver General Hospital.

"You belong to me and I cannot go on longer living without you," read the note, which was addressed to "Dearest Bob." "I have waited over five years for this chance—and it came."

In another note addressed to a brother, Miss King asked that she be buried at the same time and near Evans.

The police declared the shooting was the result of a romance which began eleven years ago. Some time after their first meeting Evans joined the army and was sent to France. After the war he again met Miss King, but their acquaintanceship ended five years ago when he married another.

Miss King, up to this week, had not seen Evans since his marriage. By a twist of fate she was called to the hospital last Friday to attend Louis Smith, a fireman.

In the same ward she recognized Evans, who had been shot in the arm in a raid which cost the life of Patrolman Harry R. Ohle. The two policemen were fired upon by a man alleged to be Edward Ives, who concealed himself under a bed in the house. Ives is facing a charge of murder for the death of Ohle.

Smith, the fireman, said Miss King had been up most of last night talking to Evans, who urged her to go to sleep, but she refused. The nurse was at a writing table jotting off the notes which the police found. Smith said, when he went to sleep. The sound of the shots awakened him.

Scores of patients and attendants were aroused by the shooting. One patient, thinking the hospital was being raided by bandits, telephoned to the police and an automobile load of them responded.

Mrs. Lillian F. Evans, widow of the patrolman, expressed the belief that the nurse was mentally deranged.

Among Miss King's personal effects was found a sheaf of newspaper clippings dealing with arrests made by the policeman, which, apparently, she had treasured for years.

OLD ARMS BRING $6,031.

$300 Paid for a German Arquebus of Year 1600.

The sale of swords, firearms, helmets and other armor collected by George L. Maxwell of New York, held at the Anderson Galleries, brought $6,031.50 at yesterday's session. The final session is tomorrow afternoon.

The Clapp & Graham Company bought a German wheel-lock pistol, or deer-talking arquebus, bone mounted, with lock and barrel engraved and damascened in gold, about 1600, for $300. F. E. Hines paid $180 for a flintlock pistol by Piero Inzifranci of Brescia. G. H. Warren Jr. paid $130 for an Italian rapier with cup hilt. J. W. Higgins paid $150 each for a Maximilian armet and an Italian one-piece Morion cabasset.

NEW TRIAL MOTION FOR MORAN DENIED

'Confessions' of Gunman's Pals Unworthy of Belief, Says Brooklyn Judge.

GOVERNOR IS LAST HOPE

Convicted Slayer of Two Policemen Must Die on Dec. 13 Unless Reprieve Is Granted.

The "confession" by two members of Thomas (Red) Moran's gang that they killed the two Brooklyn patrolmen for which he is under sentence of death failed to obtain a new trial for him and he must die in the electric chair on the night of Dec. 13 unless Governor Smith grants a reprieve or commutes his sentence.

County Judge McLaughlin in Brooklyn denied yesterday the application for a new trial made by counsel for Moran on the basis of the purported confessions. Judge McLaughlin declared that the stories told by Moran's pals, Joseph Lacurto and James De Michaels, both of whom are convicts, were so conflicting as to be unworthy of belief.

The application for a new trial was a last resort made in Moran's behalf. He had already been tried twice and his case had been reviewed by the Court of Appeals twice. Moran has boasted from the day of his arrest that he will welcome the electric chair.

He was convicted of the murder of Patrolman Fred Daskiewicz and Edward T. Byrn in Brooklyn on Nov. 19, 1926. Lacurto was arrested on the scene. De Michaels escaped and was arrested the next day, and Moran made a complete getaway. Five days later he walked into the Empire Boulevard Station in Brooklyn and surrendered, saying that he killed the patrolmen and was ready to die. He was tried before County Judge Martin in Brooklyn for the murder of Patrolman Byrn and was convicted of murder in the first degree, but the verdict was set aside by the higher court. He was convicted a second time and the Court of Appeals affirmed the conviction.

The testimony of Lacurto and De Michaels in the latest proceeding absolved Moran of all blame in the shooting. The other prisoners said they did the killing and that Moran took the blame thinking he could "fix" a verdict.

NURSE GETS FIVE YEARS FOR $22,000 FORGERIES

Westchester Woman Got Property of Aged Woman for Whom She Had Been Companion.

Special to The New York Times.

WHITE PLAINS, N. Y., Nov. 28.—Mrs. Mary Alice Lansley, 34 years old, a nurse, was sentenced today by Supreme Court Justice Frank L. Young to five to ten years in Auburn State Prison for forging bills of sale and a deed involving $22,000 worth of property of Mrs. Sarah Berrian, 75 years old, of New Rochelle, to whom she had been a confidential companion. She was the first woman to be sentenced for forgery in Westchester County in twenty-five years.

"I did not do it. I am not guilty," said Mrs. Lansley after sentence had been pronounced.

Mrs. Lansley has been in the White Plains jail for seven months. She was found guilty by a jury ten days ago.

Ferdinand Haber, counsel for Mrs. Lansley, in his plea for clemency said:

"She is not a common criminal. Four years ago she was a Presidential Elector on the Progressive ticket. For the past twenty-five years she has been a resident of this county. The woman is both refined and intelligent."

"In this case," District Attorney Arthur Rowland replied, "we have a woman who made a clean sweep of a dead woman's property. For the past four years this defendant has been getting away with old women's money. I move that she get the limit."

On The Trail Of The First Americans

WHO DISCOVERED AMERICA before Columbus? Where did the Indians that Columbus found come from originally? Additional evidence of migration from Asia across Bering Strait was uncovered last Summer in Alaska and the Aleutian Islands by the Stoll-McCracken Arctic Expedition, which found a number of mummies of first Americans. A tale of adventure and archaeology by the leader of the expedition, Harold McCracken, in

The New York Times
NEXT SUNDAY.

ORDER *The* TIMES *at your* NEWS STAND

MISS STONER BRINGS ARREST OF R. H. LOEB

Broker Seized in Street on Author's Charge He Had Struck Her in Hotel.

BRACELET CAUSED DISPUTE

Writer Says Gems She Gave Loeb to Have Repaired Were Being Worn by Another Woman.

Robert H. Loeb, a member of the Stock Exchange, with offices at 25 Broad Street, was arrested on a charge of disorderly conduct at Fifty-ninth Street and Fifth Avenue last night on the complaint of Miss Winifred Sackville Stoner, author and lecturer.

Mr. Loeb, who is separated from his wife and who lives at the Hotel Dorset, was arrested by Patrolman Stokes of the East Sixty-seventh Street police station, and after being booked at the station was taken to night court for arraignment.

In her complaint Miss Stoner said that Loeb had assaulted her in the Sherry-Netherlands Hotel by pummeling her in the face, knocking her down, kicking her and threatening her life.

Hearing Set for Saturday Night.

Miss Stoner told Magistrate Brodsky that she was ill and had not had an opportunity to obtain medical attention since the alleged assault. At her request the magistrate postponed the hearing until Saturday night and Loeb, who pleaded not guilty, was paroled in his own recognizance.

Miss Stoner also charged that she had given Mr. Loeb a diamond and ruby bracelet worth $8,000 to have repaired and that when she encountered him in the hotel the bracelet was being worn by a woman who was in his company. Mr. Loeb's companion was in court when Loeb was arraigned and left with the broker when the hearing was adjourned.

Miss Stoner told reporters that she gave Loeb the bracelet on Sunday and that yesterday when she asked for it he said that a package would be left for her at the Hotel Dorset, where he lives. She went to the Dorset last evening, she said, but failed to recover the bracelet. Then she went to the Sherry-Netherlands and found Loeb and his companion, she said, the latter wearing the bracelet. Miss Stoner said when she demanded its return Loeb attacked her.

Held Loeb's Taxi, She Says.

She said she was then requested by the management to leave the hotel, and a few minutes later Loeb and his companion came out. They entered a taxicab, but Miss Stoner sat on the seat with the driver and refused to move until a policeman arrived.

Loeb then put his companion in another cab, and she drove off. Miss Stoner said that when Loeb attempted to leave in another cab she screamed until Patrolman Stokes arrived.

According to Dr. Winifred Stoner, Miss Stoner's mother, better known as "Mother" Stoner, Mr. Loeb has dabbled in psycho-analysis and has displayed keen interest in her daughter, because of the young woman's extraordinary accomplishments during her childhood days.

Dr. Stoner said that Mr. Loeb had annoyed her daughter for several months, despite Miss Stoner's request that he desist. Miss Stoner, who is 26 years old, was well known as an infant prodigy and child author. She was able to use a typewriter at the age of 3 and wrote "Mother Goose in Esperanto" when she was 7 years old. She has been before the public since she was 4 years old.

She has been married twice. Her first husband, Count Charles de Bruche, was killed in an automobile accident a year after their marriage, and she received a decree of divorce from Louis Hyman, her second husband, in July of last year.

INDICT FOUR IN OHIO IN A SECURITIES DEAL

Columbus Jury Names Ex-Bank President and a Former Secretary of State.

COLUMBUS, Ohio, Nov. 28 (AP).—A former Columbus bank president and a former Secretary of State, along with two others, were indicted on charges of embezzlement here today in connection with the disposal of $285,000 involved in a deal transacted for the defunct Cities Mortgage Company of this city.

Those under indictment are Frank L. Stein, former president of the Ohio National Bank of Columbus, and Harvey C. Smith, former Secretary of State; A. E. Querinjean and Ray H. Patterson, all former officers of the mortgage company.

All but Stein previously had been indicted for embezzlement in connection with the deal, and subsequent investigation by the Franklin County grand jury brought him into the case.

The $285,000 was involved in the sale of joint stock land bank securities held by the mortgage company to a syndicate of which Stein was trustee. Embezzlement is charged in connection with the disposal of this amount.

GIVES THANKS FOR PACT.

Charge d'Affaires Speaks at Paris Thanksgiving Dinner.

Special Cable to THE NEW YORK TIMES.

PARIS, Nov. 28.—The outstanding event to be thankful for during the present year was the Kellogg anti-war treaty, Norman Armour, charge d'affaires at the American Embassy declared tonight in the principal speech at the annual Thanksgiving dinner of the American Chamber of Commerce.

Mr. Armour added that there was no doubt that America was now closer to France and to all Europe than she had ever been before. As proof he mentioned the fact that there are now in Paris seventy-five accredited correspondents of American newspapers, while fifteen years ago there were not more than twenty. American newspapers, he said, now publish five times more news about Europe than they did fifteen years ago.

Among the prominent guests at tonight's celebration were Cannon Patrick Flynn of the Church of the Madeleine, Stephane Lauzanne, editor of the Matin, and Chief White Horse Eagle, an American Indian who is giving a series of lectures here on the American Indian.

Will Rogers Explains Nicaraguan Enthusiasm

To the Editor of The New York Times:

I see where Mr. Hoover got a great welcome in Nicaragua. No wonder. I guess he and Lindbergh were about the only Americans they ever saw that weren't marines.

I see where The New York World suggests barring The Literary Digest from announcing the result of the election beforehand. They claim it takes all the life and pep out of the minority party. I would think the election four years previous would do the same thing, so why not bar it too?

Yours
WILL ROGERS.

New York, Nov. 28.

SAYS WIFE CAJOLED $2,000,000 FROM HIM

Wyckoff, Asking Separation, Charges She Got Magazine of Wall Street by "Nagging."

GAVE HIM $500,000 BONDS

But $14,000 Interest Is Unpaid, He Asserts, Because She Demands $31,244 for Support.

Richard D. Wyckoff, who founded the Magazine of Wall Street in 1907, alleges in a separation suit filed in the Supreme Court yesterday against his wife, Cecelia G. Wyckoff, now owner of the magazine, that she got property valued at more than $2,000,000 from him by "cajoling" and "nagging" him, and on her promise to hold it for their joint interest, but that she then declared herself sole owner of the property. He asserts that he settled his claims against her in 1926 for $500,000 in bonds of the Ticker Publishing Company, which issues the magazine, but that now interest of $14,000 due last July is withheld from him.

The separation action and the suit to recover the bond interest are only two of a number of actions arising out of the differences of the Wyckoffs and their decision in 1926 to live apart. Another suit was brought by Mr. Wyckoff to compel an insurance company to grant a loan to him on a policy after his wife had opposed the loan. A decision has been made against him in this case.

The papers filed yesterday were the basis of an application to be heard by Supreme Court Justice Wasservogel tomorrow in which Mr. Wyckoff asks the Court to dismiss a counterclaim in his suit against the Ticker Publishing Company for the $14,000 interest on the ground that the Court has no jurisdiction over it and because the Ticker Company could not take an assignment of $31,244 alleged by Mrs. Wyckoff to be due her on an agreement by her husband to support her and their two children, Gloria, 11 years old, and Dorothy, 9.

Wife Denies All Charges.

Mr. Wyckoff's complaint in his separation suit is attached to the motion papers because he asserts that if he wins the case he won't have to support his wife. His wife's answer, denying all his allegations, is also filed.

The complaint says that the Wyckoffs were married in 1913, and alleges that for a number of years before the action was filed the defendant treated her husband so cruelly that his health became mentally and physically impaired, and that recently heart attacks developed into angina pectoris and he is under a physician's care all the time and has to engage a nurse frequently.

The plaintiff says that his wife was employed in the office of the Magazine of Wall Street when he married her and that prior to their marriage she induced him to give her 25 per cent of the stock of the Ticker Publishing Co., and when they were married she got 25 per cent more. Finally in 1916, as an alleged part of her plan to get control of all his property she induced him to give her 49 per cent additional under her promise to hold it for both of them.

Mr. Wyckoff alleges that after their marriage he bought nine and a half acres of land at Great Neck, which his wife insisted should be taken in her name, and then at her request he erected a residence at a cost of $250,000, paid either by himself or the Ticker company.

Says Wife Now Poses as "Genius."

The plaintiff says his associates in Wall Street know that he founded the magazine and has been chiefly responsible for its success, but asserts that in the past two years his wife has been claiming all the credit for herself through advertisements and otherwise and represents herself as a "genius." He says his present weakened health is due partly to mortification over this particular conduct by his wife.

The formal agreement signed by the Wyckoffs in 1926 when the plaintiff took $500,000 for his interest in the property held by his wife, recites that his wife also gets $500,000 in bonds, and that the issue is to be paid off at the rate of $50,000 a year. It provided that Mrs. Wyckoff was to continue to manage the publishing business for which she received $25,000 a year, while her husband was to remain as editor at $1,500 a month but was to retain when asked to do so, and his salary would then stop. He resigned shortly afterward.

The first public intimation that the name C. G. Wyckoff, appearing on the masthead of the magazine, was that of a woman, was given on March 10, 1927, when it was announced that Cecilia G. Wychoff had been sole owner since May, 1926.

Welsh Teacher Wins Prize Here.

Announcement was made yesterday that the Bush Scholarship for 1929, valued at $1,458, had been awarded to Miss Rhoda Robbins, principal of the Swansea, Wales, Women's Training College. The scholarship, founded by Irving T. Bush, head of the Bush Terminal Company, is awarded annually to enable teachers from the British Isles to study educational methods here. Some years ago Miss Robbins received the Isaac Roberts Research Scholarship, which enabled her to carry out research work at Bryn Mawr College.

DRY FORCE SHAKE-UP DENIED BY CAMPBELL

Shifts Forced by Civil Service to Be Gradual, to Guard Morale, Says Chief Here.

PLANS NO CHANGE IN POLICY

Small Group to Continue Trying Night Club Beverages, but No Big Drive Looms, Major Says.

AIMS AT SOURCE OF LIQUOR

Bases Always His Objective, He Insists—Court Congestion a Major Problem in City.

Federal prohibition enforcement methods in New York during the coming year will differ in no material way from what they have been throughout 1928, nor will there be any increase in the staff of 200 agents, Prohibition Administrator Maurice Campbell said yesterday in an interview. He admitted that a reorganization of his staff was pending, but said this would be done "so gradually that it will not affect the efficiency of the force."

Although he has received a list of those enforcement agents on his staff who failed to pass the Civil Service tests, he refused to say even approximately how many he would be compelled to drop for that reason. All his agents at this time, Major Campbell said, are "temporary" appointments in accordance with the six months' probationary period required under the Civil Service. Those who passed the examination will be made "permanent" agents, while those who failed must drop out, no matter how the administrator may feel about their qualifications.

Not one of the enforcement agents knows, as yet, whether he is to be retained. In view of this fact there is a feeling of unrest among them which the administrator does not care to increase by announcing any "shake-up." In fact, the pending reorganization probably will mean only the dropping of those who could not stand the Civil Service test and the filling of their places by qualified men.

Realizing that the morale of his force might be weakened further by publication of pending changes, Major Campbell very clearly indicated that it was his desire to discuss prohibition enforcement staff changes as little as he could in fairness to the public.

With respect to his enforcement methods Major Campbell was more communicative. He said it had been his purpose since taking office to direct his chief endeavors toward damming the sources of big supplies of liquor and that he would continue this policy throughout the coming year.

His "padlock squad," made up of less than half a score of agents, who are permitted to drink in the performance of their duty, will continue to seek evidence against night clubs, speakeasies and other liquor selling resorts. No great drive against such places is in contemplation by the New York administrator, and it will be recalled in this connection that Major Campbell announced positively not long ago that all enforcement activities in his district, which includes New York State, had been engineered and directed by himself and not by Assistant United States Attorney General Mabel Walker Willebrandt.

From sources entirely apart from Prohibition Headquarters it was learned yesterday that the chief cause of the slowing up of prohibition enforcement is court procedure. A greater number of cases would mean simply a greater degree of congestion and a longer list of cases pending. The so-called "bargain day" method of promising offenders only small fines if they plead guilty has been denounced by one or two Federal judges. If this is discontinued, it was pointed out, the congestion would be greater than ever.

SAY ADAIRS SOLD BONDS ALL OVER THE COUNTRY

Witnesses at Trial of Atlanta Men Describe Wide Operations of the Firm.

GAINESVILLE, Ga., Nov. 28 (AP).—The Adair Realty and Trust Company of Atlanta, described as one of the largest financial houses in the South, had numerous connections throughout the United States for the purpose of disposing of its bonds, witnesses testified today in the trial of four officials of the company for fraud in the use of the mails.

The officials under indictment are Forrest Adair Sr., Forrest Adair Jr., Frank Adair and Evans A. Erwin. The indictments hinge about three enterprises by the company, the Tennessee Terrace Hotel at Knoxville, the Thomas Jefferson Hotel at Birmingham, Ala., and the William N. Young Hotel at Little Rock, Ark. They were partly completed when the Adair company became bankrupt in March, 1927, halting construction, and causing losses to the bondholders.

W. H. Hall of Norfolk, Va., declared he had sold about $200,000 worth of bonds in Virginia for the company, and F. M. Dunn of Rochester, N. Y., said he had sold more than $70,000. In addition, branch offices of the Adair company had been established in several cities. L. C. Milford, a St. Louis contractor, said he bought $2,000 in bonds on the Tennessee Terrace Hotel on the solicitation of St. Louis representatives of the company.

Colonel T. A. Anderson of Jacksonville, Fla., a retired army officer, and a bondholder, testified that he had written a letter to a former Adair official concerning rumors of weakness in the company and received a reply that "the rumors were grossly exaggerated." The firm failed shortly afterward.

S&A
LIGHTING CREATIONS

From Paris, the home of Modern Art, comes this stunning imported lamp. Hand forged base and beautifully etched and fired colored glass shade make this lamp a worthy addition to the most distinguished interior. Complete, $30.00

Unusual Lamps
Unusual Prices

Exclusive in design and inclusive in variety, the array of lamps displayed in our showrooms makes correct choosing easy. Favored by fashionable decorators and their clients, S&A lamps have a sufficiently wide range of prices to meet the requirements of any purse. Come via Subway, Tube or "L."

An Occasional Lamp of Colonial design, inspired by the old whale oil lamp. Finished in Colonial bronze. One of many Colonial lamps on display at our showrooms.
Complete $10.00

S&A
LIGHTING CREATIONS
20 WARREN STREET
At City Hall Park
Thirty-five years of lighting fixture design and manufacture concentrated in a thoroughly modern plant is your Quality guarantee.

SMITH WON CITY BY 453,805 MARGIN

Board of Elections Announces His Vote as 1,167,906, Against 714,101 for Hoover.

406,505 ROOSEVELT VICTORY

More Ballots Cast for Hoover Than for Any Individual Who Ever Ran in State.

Governor Smith carried New York City over Herbert Hoover by a vote of 1,167,906 to 714,101, with a plurality of 453,805, while Governor-elect Roosevelt was defeating Attorney General Ottinger in the gubernatorial race by 1,125,216 to 726,711, a margin of 406,505 votes, according to the official canvass of the vote cast in the five boroughs, made public yesterday by the Board of Elections.

The official up-State vote for Governor, as announced at Democratic State headquarters yesterday by Secretary James A. Farley, gave Mr. Roosevelt 985,076 and Mr. Ottinger 1,876,091, the Republican candidate's margin being 381,016. The combined New York City and upstate returns show a margin of 25,489 votes for Governor-elect Roosevelt.

Presidential Vote in City.

The Presidential vote in New York City, as announced by S. Howard Cohen, chief clerk of the Board of Elections, was as follows:

Governor Smith, Democrat, 1,167,906.

Herbert Hoover, Republican, 714,101.

Norman Thomas, Socialist, 50,973.

Verne L. Reynolds, Socialist-Labor, 2,752.

William Z. Foster, Workers Party, 9,222.

The vote by counties for President follows:

	Smith.	Hoover.
New York	517,227	136,399
Bronx	223,709	90,020
Kings	406,382	240,282
Queens	184,040	128,507
Richmond	29,987	24,993
Total	1,167,906	714,101

The city's vote for Governor and other candidates on the State ticket for which a State-wide vote was cast, was as follows, by counties:

Governor.

	Roosevelt.	Ottinger.
New York	816,383	183,490
Bronx	210,057	118,164
Kings	375,378	270,010
Queens	301,768	158,203
Richmond	31,626	21,048
Total	1,135,216	726,711

Lieutenant Governor.

	Lehman	Lockwood.
New York	825,210	169,247
Bronx	226,590	86,282
Kings	387,949	253,012
Queens	191,439	141,217
Richmond	30,061	21,057
Total	1,171,458	623,060

STATE CONTROLLER.

	Tremaine (D.)	Crowley (R.)
New York	311,880	172,200
Bronx	228,118	82,540
Kings	388,168	255,564
Queens	200,416	138,070
Richmond	30,562	20,722
Totals	1,145,558	644,719

ATTORNEY GENERAL.

	Conway (D.)	Wand (R.)
New York	311,661	173,601
Bronx	221,443	82,136
Kings	392,852	227,300
Queens	191,202	126,842
Richmond	30,076	20,751
Totals	1,146,239	646,862

COURT OF APPEALS.

	Cuddeback (D.)	Hubbs (R.)
New York	509,719	173,250
Bronx	221,447	83,530
Kings	389,854	231,916
Queens	184,040	128,021
Richmond	30,517	20,896
Totals	1,127,306	647,746

UNITED STATES SENATOR.

	Copeland (D.)	Houghton (R.)
New York	514,433	170,520
Bronx	221,265	77,903
Kings	405,670	224,576
Queens	192,950	132,500
Richmond	31,312	20,100
Totals	1,178,630	631,448

The Up-State Figures.

The up-State figures given out by Secretary Farley were as follows:

For Governor — Roosevelt, Democrat, 995,075; Ottinger, Republican, 1,876,091.

For Lieutenant-Governor—Lehman, Democrat, 997,257; Lockwood, Republican, 1,411,660.

For United States Senator—Copeland, Democrat, 996,171; Houghton, Republican, 1,402,025.

For Judge of Court of Appeals—Crouch, Democrat, 899,543; Hubbs, Republican, 1,418,542.

For Controller—Tremaine, Democrat, 997,749; Crowley, Republican, 1,294,196.

For Attorney-General — Conway, Democrat, 995,457; Ward, Republican, 1,440,460.

Secretary Farley attributed Mr. Roosevelt's victory to his large gains in Queens and Westchester. In Westchester he made deep inroads into the Republican vote. The official returns, Mr. Farley declared, showed that Roosevelt carried Albany, Clinton and Rensselaer counties.

The up-State figures, as released by Secretary Farley, disclosed that Senator Copeland ran far ahead of his ticket in every county north of the Bronx, receiving the largest vote ever cast in this State for any candidate on a Democratic slate. The State-wide figures, Mr. Farley reported, showed that, although Governor Smith received the largest vote ever cast for a Democratic Presidential candidate in New York City, President-elect Hoover polled the largest total vote that the State has ever cast for any candidate for any office.

The New York City canvass returns for other offices voted for on Nov. 6 are as follows:

CONGRESS.

Dist.		
11—Prall (D.)		12,818
	Simonson (R.)	2,792
	(Rest of this district in Richmond.)	
12—Dickstein (D.)		15,692
	Beier (R.)	2,250
13—Sullivan (D.)		16,762
	Rosenberg (R.)	4,076
14—Stevenot (D.)		16,602
	Ullman (R.)	21,076
15—Dupka (D.)		30,245
	Kaplan (R.)	9,294
16—O'Connor (D.)		20,281
	Penner (R.)	12,879
17—Berolsheimer (D.)		22,166
	Pratt (R.)	26,055
18—Culkin (D.)		30,030
	Kaiser (R.)	9,562
19—Bloom (D.)		48,054
	Steinhardt (R.)	30,917
20—Dickstein (D.)		19,856
	La Guardia (R.)	11,570
21—Weller (D.)		54,302
	Johnson (R.)	45,510
22—Griffin (D.)		9,001
	Burke (R.)	4,228
(Rest of this district in the Bronx.)		

STATE SENATE.

Dist.		
12—Quinn (D.)		26,775
	Nadoff (R.)	6,370
13—Donnelli (D.)		30,676
	Kearney (R.)	5,529
14—Downing (D.)		29,799
	Dermont (R.)	10,220
15—Buckley (D.)		47,742
	Beahn (R.)	40,939
16—Sheridan (D.)		35,642
	Cohen (R.)	11,124
17—Greenberg (D.)		30,776
	Hofstadter (R.)	34,294
18—Kennedy (D.)		28,228
	Fitzgerald (R.)	8,648
19—O'Brien (D.)		26,987
	Markey (R.)	13,377
20—Gold (D.)		23,561
	Palmer (R.)	26,971

ASSEMBLY.

A. D.		
1. Hamill (D.)		14,954
	Haynings (R.)	3,276
2. Galgano (D.)		11,589
	Giovinazzo (R.)	2,232
3. Dineen (D.)		17,511
	Ferrari (R.)	4,387
4. Mandelbaum (D.)		10,267
	Kastenbaum (R.)	1,523
5. Garito (D.)		17,359
	Freed (R.)	2,212
6. Dolan (D.)		9,869
	Letkowitz (R.)	6,261
7. Hirsh (D.)		16,057
	Schiff (R.)	3,442
8. Kahan (D.)		9,435
	Stern (R.)	2,903
9. Conroy (D.)		10,999
	Mark (R.)	2,852
10. Fort (D.)		13,424
	Lowry (R.)	11,994
11. Castor (D.)		13,902
	Carroll (R.)	10,372
12. Bruce (D.)		14,964
	Priest (R.)	3,536
13. Nugent (D.)		11,817
	Schoonmaker (R.)	1,882
14. Hughes (D.)		10,443
	Fuld (R.)	9,155
15. Rapp (D.)		12,250
	Moffat (R.)	17,311
16. Rhein (D.)		14,904
	Kaminsky (R.)	4,630
17. Alterman (D.)		7,635
	Levy (R.)	1,906
18. Kalikis (D.)		12,207
	Goldman (R.)	4,971
19. Isaacs (D.)		9,063
	Grenthal (R.)	5,403
20. Cuvillier (D.)		7,887
	Hughes (R.)	2,818
21. Greenspan (D.)		7,948
	Renzer (R.)	10,343
22. Gavagan (D.)		12,769
	Smith (R.)	5,218
23. Falk (D.)		28,825
	McCaffery (R.)	17,290

SUPREME COURT.

	Schmuck (D.)	Ansorge (R.)
New York	314,515	170,109
Bronx	227,199	76,799
Totals	541,714	246,908

CITY COURT.

	Noonan (D.)	Gilligan (R.)
New York	311,424	171,400

MUNICIPAL COURT.

Dist.		
1—Kunstler (D.)		33,218
	Silkman (R.)	19,198
3—Dineen (D.)		34,890
	Weinreb (R.)	11,164
4—Katzenstein (D.)		25,475
	Henkel (R.)	9,850

GETS POSTHUMOUS HONOR.

Distinguished Service Cross Awarded to Captain J. W. McConnell.

Special to The New York Times.

WASHINGTON, Nov. 28.—The Distinguished Service Cross was awarded posthumously by the War Department today to Captain Joseph W. McConnell of the 101st Infantry of the Twenty-sixth (New England National Guard) Division, who was killed in action Sept. 12, 1918. The cross was awarded in recognition of extraordinary heroism in action in Trugny Woods, France, on July 20, 1918.

"While commanding the First Battalion, 101st Infantry," the citation said, "he encountered concentrated enemy machine gun fire. Without regard for his own personal safety he reconnoitered in person in advance of his own lines and located heavily entrenched machine gun positions.

"Returning, he so directed the fire of his own battalion that it and the elements on the right and left were able to advance. He led his battalion successfully through the attack and by his coolness and leadership was an inspiration to his men."

Captain McConnell was born in North Adams, Mass., in 1877 and entered the service from Dorchester, Mass.

Flood Ruins 50,000 Banana Trees.

Special Cable to THE NEW YORK TIMES.

KINGSTON, Jamaica, Nov. 28.—The latest flood, following the recent heavy rain and windstorms, was estimated to have destroyed 50,000 banana trees, the authorities declared here today. The United Fruit Company reported a loss of 32,000 trees.

ALBANY PUBLISHERS REPORT ON STRIKE

Declare Compositors' Places Are Filled, With Papers Nearly Back to Normal.

TELL OF THE DIFFERENCES

Withdrew the Offers Made, They Assert, When Sanction of Strike Vote Left Them "Powerless."

Special to The New York Times.

ALBANY, Nov. 28.—Publishers of Albany newspapers today made a statement to the public as to their differences with striking compositors. The papers appeared today with advertisements and regular features and without engraved plates. The places of the strikers have been filled, the publishers said, adding that "Albany newspapers are nearly back to normalcy."

They declared the statement was made "to clarify the situation." In part it reads as follows:

"Stereotypers, pressmen, engravers and mailers, all organized union men, remain at their posts under wages and working conditions against which the printers struck.

"At the time of leaving their posts to strike, the Albany printers, all members of the local typographical union, were paid for seven and one-half to eight hours straight day time work between 7 A. M. and 6 P. M., $51 a week with time and one-half for overtime.

Negotiations Are Recited.

"For seven and one-half to eight hours night work between 6 P. M. and 3 A. M., the wage was $54 a week with time and one-half for overtime.

"For shifts between 4 P. M. and midnight, the wage was $57 a week, with time and one-half for overtime.

"The last contract in existence provided the wages given above and a forty-eight-hour week, although two of the local newspapers for about two years had voluntarily granted a forty-five-hour week. Albany paid the highest scale in New York State outside the immediate metropolitan district.

"At the opening of negotiations of a new scale last May the printers originally demanded a straight $10 a week increase and a forty-two hour week.

"After many meeting and delay, November was approached with the union finally demanding contractual recognition of the forty-five hour week and a three-year contract providing $1 a week increase the first year, retroactive to last May; $1 a week additional increase the second year, and $1 a week further increase the third year.

Yielded on 45-Hour Week.

"In finality, the publishers agreed to yield the 45-hour week with no increase in pay the first year, but granting a $1 increase the second year and an additional $1 increase the third year, provided a reasonable standard of competency be inserted in the contract, a clause which exists in nearly every union contract; and further provided that the publisher be permitted to designate any of seven and one-half hours as a night shift, between the hours of 6 P. M. and 6 A. M., instead of between 6 P. M. and 3 A. M. This also is a common clause in union contracts."

Declaring the International union had sanctioned a strike vote, although the publishers offered to arbitrate the differences, the statement adds that the "union was therefore in possession of both an offer from the publishers and the right to enforces their full demands or strike," leaving the publishers "powerless." Then, it is said, the publishers "did the only thing left for them to do, unless they granted the full demands," and withdrew their offer "because the negotiations had ceased to be conciliatory."

Send Letter of Withdrawal.

"The publishers," the statement continues, "withdrew their offer by the following letter:

"In view of the fact that you have asked for and received from the International Typographical Union a strike vote sanction, we wish by this letter to advise your members that all previous negotiations and agreements as to hours, wages and terms of contract are hereby withdrawn.'

"The union held the strike meeting and voted to strike, calling all men from their posts at 6:30 P. M. on Nov. 23.

"It was not until after the last union man had left every newspaper plant in Albany that the publishers employed, or even talked with, a single man to take their places. It was nearly twenty-four hours after the union men left their posts before the place of any of them was filled by another man. Since then their places have been filled rapidly and new Albany newspapers are nearly back to normalcy."

WILL INQUIRE ON KRESGE.

Methodist Bishop Emphasizes Church's Stand on Marriage of Divorced.

Special to The New York Times.

PHILADELPHIA, Nov. 28.—A report of the circumstances surrounding the marriage of Sebastian S. Kresge and Mrs. Clara Swaine will be demanded by Bishop Ernest G. Richardson of the Pennsylvania area of the Methodist Church from the Rev. Benjamin C. Dahmes, Methodist clergyman near Stroudsburg, who married the couple on Oct. 28.

Until he was more fully informed, Bishop Richardson said today, he would have no comment to make in regard to the Rev. Mr. Dahmes's action. "I shall demand a full and complete report from Mr. Dahmes, however," he declared.

The Bishop made it clear that no change had been made in the Church's attitude toward the marriage of divorced persons. Only upon the one ground of unfaithfulness, he said, was such a marriage justified, and only in that case were ministers of the Methodist Church permitted to marry divorced persons.

Curtis will upholster your furniture in any of 7,000 fabrics

Some people can't get too much heliotrope color to their upholstered furniture. Others go daft at the sight of velvet. You may like a fabric's texture but distrust its pattern and color . . . Curtis has no fewer than seven thousand fabrics to make certain you get the one your heart beats faster for . . . You select your favorite model and fabric; he makes the furniture to your special order and sells you direct at the maker's price.

CURTIS
Maker of Living Room FURNITURE
55 FIFTH AVENUE AT 12TH STREET

Store Closed All Day Today Thanksgiving Day

WILSONS
29 WEST 35th ST. near 5th Ave.

Store Open Evenings Till 9 P. M.

Friday and Saturday
CLOSING OUT
FUR COATS

About 300 high-grade fur coats up to Wilsons standard of quality in every detail of workmanship and style at prices that bring them down to practically wholesale cost. Buy now at January prices.

$125
NATURAL MUSKRAT
RUSSIAN PONYSKIN
Various shades and trimmings
AMERICAN BROADTAIL
Rich Brown shades—Fitch or Fox trim'd
SILVER MUSKRAT
Jaunty tailored model
GRAY KID CARACUL
And many others

$225
FINE DARK RACCOON
HUDSON SEAL (dyed Muskrat)
Trimmed with Squirrel
JAPANESE WEASEL
Clever models—Fox trimmed
FLAT BACK CARACUL
Trimmed with Jap Mink or self
COCOA SQUIRREL
with rich Fox to match
And others

$375
CANADIAN BEAVER
FINE LEOPARD COATS
Luxurious Beaver collar and cuffs
PERSIAN LAMB COATS
with Mink collar and cuffs
HUDSON SEAL (dyed Muskrat)
Kolinsky collar and cuffs
RUSSIAN CARACUL
Trimmed with Mink
And other fine furs

Other Luxurious Fur Coats to $2500

CLOSING OUT
Luxuriously Fur Trimmed
CLOTH COATS

Season's newest and most impressive style successes—the identical coats you admired in the smart shops on Fifth Ave. are at Wilsons, just around the corner from Fifth Ave., at savings that will amaze you.

Featuring BLACK with black furs and BLACK with light furs.

49.95
The same coats that all New York Sells for $55 to $65. Furred with Wolf—Skunk—Kit Fox—Red Fox—Caracul—Baby Seal—Opossum and others.

79.95
The most fashionable furs in the most fashionable shades in all sizes. The identical coats are sold in all the leading stores for $85 to $95.

$119
BADGER and LYNX are among the furs that adorn these luxurious coats. Fifth Avenue fashions at unrivaled savings. Come and compare.

Tune In On Wilson Family Party Today—WPCH—2 to 3 P. M.

Savages, Arctic Wastes and
Reliability

In the jungles of New Guinea, savages danced around a radio set of the Hurley expedition. The tune, "Thanks for the Buggy Ride," came through the air from Civilization, thousands of miles away. This linking of civilization and savagery was possible because of a battery made by the Burgess Battery Co., of Madison, Wis.

¶ Commander Byrd's equipment when he flew over the North Pole included a Burgess B battery, and in the Antarctic it also is being looked to for service.

¶ Practically every important expedition into the far corners of the world has chosen a Burgess B battery as its link with Back Home. With his ship frozen in the ice a few degrees from the North Pole, MacMillan heard the news of the world and got his dinner music with a Burgess-equipped set. Wilkins used it in his flight over the Arctic wastes. The Rice expedition into the Upper Amazon found that the tropic heat and humidity did not affect its *reliability*.

¶ This *reliability* of Burgess B batteries is not the result of chance, but of a constant search for methods and means of turning out the best possible product.

¶ Its record, on the thrilling voyages of explorers and in the sets in comfortable living rooms Back Home, is evidence of an alert organization which welcomes any suggestion of "doing it, not good enough but better."

The Burgess Battery Company is representative of companies with whose management Sherman Engineers have worked in the solution of specific problems of production or distribution.

THE SHERMAN CORPORATION
Industrial · Production · Sales · Management
ENGINEERS
New York: 292 Madison Avenue Boston: 31 Milk Street Chicago: 208 So. LaSalle Street
St. Louis: 314 N. Broadway Cleveland: Union Trust Bldg. Toronto: Metropolitan Bldg.
Surveys and Analyses of Plant Operations · Wage Systems · Production Control · Market and Sales Research · Merchandising Control · Organization and Development of New Distribution Ideas · New Products · Community Industrial Development Programs · Engineering Surveys and Advices for Mergers and Consolidations
NO. 4 OF THE SHERMAN CORPORATION SERIES ON THE PROGRESS OF ITS CLIENTS

BIG ELECTRIC LINER HERE FOR FIRST TRIP

Virginia, Largest Merchant Ship Ever Built in America, Exceeds Guaranteed Speed.

SAILS FOR CALIFORNIA DEC. 8

Shipping Experts Enthusiastic on Absence of Vibration—Boat Can Carry 800 Passengers.

LINER VIRGINIA, LARGEST MERCHANT SHIP EVER BUILT IN AMERICA.

Electrically Driven Vessel Arrives Here From Newport News to Begin Her Maiden Voyage to California on Dec. 8, Which Will Require Thirteen Days.

The turbo-electrically driven Panama Pacific liner Virginia arrived here yesterday morning from the builders' yard at Newport News, Va., decked with bunting over the tops of her masts and shining brilliantly with paint and varnish from truck to keel. She was berthed at Pier 62, North River, foot of West Twenty-first Street, where stores and equipment will be put on board for her maiden voyage via Cuba and Colon to California ports with a full passenger list on Dec. 8. She was saluted by passing craft from Quarantine to the dock.

The Virginia is of 22,500 gross tonnage, 613 feet long and eighty feet beam, with a depth of 100 feet. She is 300 tons larger and twelve feet longer than her sister ship, the California, and is the largest merchant vessel ever constructed in an American shipyards. The builders' guarantee was an average speed of eighteen knots for the twin screw turbo-electric oil burning liner and on her full power run Tuesday night from Cape Charles to Winter Quarter Light she averaged 18.953 knots, according to Captain H. A. T. Candy, the master, who was recently transferred from the California. P. A. S. Franklin, president of the International Mercantile Marine Company, of which the Panama Pacific is a subsidiary, was at the pier to meet the Virginia and congratulated the captain on his new command.

The shipping and engineering experts who made the trip were loud in their praises of the steadiness of the Virginia and the absence of vibration from the engines when she was being driven at top speed.

Surpasses Safety Requirements.

Captain C. A. McAllister, president of the American Bureau of Shipping for classifying ships, after surveying the liner on the trip up the coast, said that she surpassed all the requirements laid down by the London Shipping Conference of 1913 as to construction and equipment and safeguarding human life.

The keel of the Virginia was laid of Oct. 1, 1927, and under the contract she was to be delivered to the owners April 1, 1929, but she was completed four months ahead of this schedule. A third ship along similar lines is now under construction by the Newport News Shipbuilding Company.

Advantages of the electric drive, as explained by engineers of the General Electric Company, builders of the equipment for all three ships, are smooth and quiet running and absence of thumping and hum.

Each propeller of the Virginia is directly connected to an 8,500-horsepower motor. The electricity for driving the motors is generated by two marine type General Electric 6,000-kilowatt steam turbines.

Fitted for 800 Passengers.

The liner has accommodations for 800 passengers, 400 first class and 400 tourist third cabin, and space for carrying 8,500 tons of perishable and semi-perishable freight, and is built to make the voyage from New York to California in thirteen days. The accommodation is similar to that of the California, with a few improvements, including additional ventilation of the dining saloon, more rooms with private baths and more ornate decoration and furnishings of the suites de luxe and better planning of the rooms. The general scheme of decoration in the Virginia is Colonial and the public rooms, commencing with the handsome lounge, fifty feet square, run right along the upper promenado deck to the verandah cafe.

The tourist quarters are far superior in comfort to the first class accommodations of coastwise steamships of a few years ago and are also decorated in the Colonial style. The Virginia has two masts and two funnels with a slight rake aft which give a smart appearance to the ensemble view of the ship from the pier.

Among the guests of the Panama-Pacific Company who came on the Virginia from Newport News yesterday were Captain Roger Williams, U. S. N., retired, head of the operating department; Charles Hart and A. J. McCarthy, manager of the company.

LUNCHEON GIVEN FOR ROYAL VISITORS

Women of Count Bernadotte's Party Entertained at Miss Manville's Home.

MEN ARE GUESTS AT YALE

Luncheon at Fraternity House, Tour of Campus and Attendance at a Class.

Special to The New York Times.

PLEASANTVILLE, N. Y., Nov. 28.—About seventy-five persons attended a luncheon given today at Hi-Esmaro, the Pleasantville estate of Mr. and Mrs. H. Edward Manville, parents of Miss Estelle Romaine Manville, who will be married to Count Folke Bernadotte of Sweden in St. John's Episcopal Church here on Saturday. The luncheon was given for the women of Count Bernadotte's party while the men visited Yale University.

Among the members of the royal party present were Countess Marianne Bernadotte of Visborg, wife of count Carl Bernadotte, eldest brother of Miss Manville's fiance; Countess Elsa Bernadotte of Visborg, a sister; Baroness Sophie Fleetwood, another sister; Countess Bonde and Countess Gunhild von Platen.

The almost continual arrival of wedding presents has necessitated the engagement of detectives to guard the house. The members of the royal party are also being guarded, and the estate, located on Bedford Road, is patrolled night and day. This patrol will continue until after the wedding party has left the estate on Sunday.

Sheriff Thomas V. Underhill will be in charge of the detail of detectives, all former New York City policemen. These men have been selected because of their familiarity with jewel theives and others who prey upon guests at society functions.

State troopers from K Barracks in White Plains will patrol the grounds on Saturday and Pleasantville and Chappaqua police will provide the traffic control.

St. John's Church, where the wedding will be held at 4 o'clock on Saturday, will have Thanksgiving services tomorrow morning. Immediately after workmen will commence decorating the interior. Workmen are removing from the church grounds all signs of the recent addition of a parish house and cloister walk to the church. Because of the smallness of the edifice, only about twenty-five persons will witness the ceremony, but 1,600 guests will be entertained at the reception, to be held at Hi-Esmaro.

Workmen were busy today on the grounds of the Manville estate grading walks and stringing lights.

Men of Party Visit Yale.

Special to The New York Times.

NEW HAVEN, Nov. 28.—An informal luncheon in a fraternity house, a tour of the campus and attendance at an undergraduate class marked the visit to Yale today of the men of the Swedish royal party now in this country for the marriage of Count Folke Bernadotte and Miss Estelle Manville.

The royal visitors were met shortly before noon by H. Edward Manville Jr., class of 1929, brother of Count Bernadotte's fiancee. They were his guests at the Delta Kappa Epsilon fraternity house. Members of the Yale Glee Club sang several selections, including the Swedish national anthem. Both the count and his best man, Prince Adolphus, enjoyed talking with the young collegians at the luncheon. Prince Adolphus's brother, Crown Prince Gustav, received the honorary degree Doctor of Laws at Yale three years ago, when he visited America.

After the luncheon, the guests were taken through Harkness Memorial Quadrangle.

Professor Stanley Williams delivered a lecture on American authors while the royal visitors sat among the undergraduate students.

The visitors included Count Bernadotte, the prospective bridegroom; Prince Augustus Adolphus, his best man; Prince Sigward, Count Carl Bernadotte of Visborg, Count Carl Bonde, Count Nils Wachtmeister, Count Eric VanRosen, Baron Carl Eric von Platen, Baron Raalamb, Lieutenant August Enhoering, Lieutenant Goesta Paull, Lieutenant Carl Lagercrantz and Count Pehr Sparre.

Those from Yale University who attended the luncheon besides Mr. Manville were Dean Clarence W. Mendell of Yale College, Professor H. A. Farr, Frank C. Wright of Dobbs Ferry, N. Y., Kenyon Boocock, Howard C. Adams and David Lindsay of New York and Damon Deblois Wack of Briarcliff Manor, N. Y.

Dinner and Theatre Party.

Mr. and Mrs. C. Vanderbilt Barton gave a dinner in the white and gold room of the Plaza last night for Miss Manville and Count Folke Bernadotte. After the dinner the guests were taken to "These Charges" by Mr. and Mrs. H. Edward Manville. Others present were members of the Count's party and the Misses Ethel Schniewind, Marian G. Willard, Elisabeth Kountze, Lydia E. Dadmun and Renée Baruch and H. Edward Manville Jr.

FIRE GUARDS HURT IN CRASH

Four Injured Trying to Avert Collision in Brooklyn.

Four fire patrolmen stationed at 12 Dean Street, Brooklyn, for the Fire Insurance Underwriters' Salvage Corps, were injured last night when the salvage truck in which they were responding to a fire alarm at Sixty-first Street and Seventeenth Avenue was forced over a curb at Court Street and Third Place to avoid collision with an automobile that had stalled in the middle of the street.

The injured, who were treated at the Long Island College Hospital, were Edward Conklin, 30, of 7,118 Third Avenue, abrasions of the left elbow; Grover Quinn, 36, of 324 Fortieth Street, dislocated left shoulder; James Stewart, 30, of 127 McKinley Avenue, also a dislocated left shoulder, and George Campbell, 34, of 723 Franklin Avenue, fractured left elbow and chest abrasions. Mark McIntosh, 32, of 160 Butler Street, who drove the truck, was uninjured.

TUNE IN WJZ 6:30 TONIGHT

A Remarkable Sale of FUR COATS

(663 in all) taken from our regular stock and offered for Friday and Saturday

Regardless of Their Original Cost

THIS incomparable event affords a most unusual opportunity to purchase one of the season's smartly styled fur coats bearing the well-known Selbert Guarantee—at the most substantial savings offered this season.

Dyed Squirrel Coats — Smartly styled coats, carefully selected skins. *Reduced to* $125

Hudson Seal* Coats — Cleverly tailored models. Trimmed with Mink and Kolinsky. *Reduced to* $295. *Dyed Muskrat

Jap Mink Coats — Carefully matched pelts resembling natural Mink. New exquisite models. *Reduced to* $325

Canadian Beavers — The finest dark skins, the season's newest creations. *Reduced to* $325

Leopard Coats — Full length models trimmed with fine contrasting furs including Canadian Beaver. *Reduced to* $395

Gray Caracul Coats — Stunning flat moire skins. Sumptuous shawl collar of platinum dyed grey fox. *Reduced to* $395

Brown Caracul Coats — The season's popular fur made of fine moire pelts into stunning styles. Collars of fine Fox. *Reduced to* $450

Persian Lamb Coats — Beautiful coats made of selected lustrous pelts. Trimmed with Mink and other fine furs. *Reduced to* $425

Alaska Seal Coats — New Logwood shade, made up into exceptionally smart styles. Many luxuriously trimmed. *Reduced to* $475

Summer Ermines — Attractive coats of very fine skins. Remarkable values. *Reduced to* $495

Black Caraculs — Stunning coats of finest flat moire pelts. Exquisite styles enhanced by sumptuous contrasting furs. *Reduced to* $595

Eastern Mink Coats — Coats made of the very best selected dark skins. Elegant models. *Reduced to* $1450

Russian Pony (Fine moire pelts.) $75.00

Natural Muskrat Selected skins. $95.00

American Broadtail Variously trimmed. $115.00

Marmink Fine tailored models. $135.00

Hudson Seal (*Dyed Muskrat) Tailored models. Exceptional value. $145.00

Ocelot Stunning coats smartly styled. $150.00

Australian Opossum Fine Sport coats, excellent value. $175.00

Russian Krimmer Selected skins, stunning models. $195.00

Natural Siberian Squirrel Shawl collar of platinum dyed white fox. $225.00

Raccoon Coats Selected dark skins, swagger models. $295.00

Nutria Coats Smart styles, wonderful value. $375.00

87 Fur Coats *Reduced to* $100

INCLUDED ARE
RACCOONS
AMERICAN BROADTAIL
MOLE
HARP SEALS
BLACK, BROWN AND GREY CARACULS
SEALS (DYED CONEY), TRIMMED WITH SQUIRREL, FITCH AND OTHER BEAUTIFUL FURS

121 Fur Coats *Reduced to* $50

STOUTS INCLUDED
BROWN AND GREY CARACUL PAWS
GREY SQUIRRELETTE
AMERICAN OPOSSUM
BEAVER (DYED CONEY)
SEAL (DYED CONEY)
STENCILED KIDS AND OTHER SPORT COATS

Every Coat Is Guaranteed For Two Years

Free Storage, Insurance, and Repairs of Rips & Tears.

Selbert LTD FURS

7 West 50th Street
Near 5th Avenue
OPEN EVENINGS TILL 9 O'CLOCK

Monday, November 19, 1928

Daily Mirror Editorial Page

Taxicab Safety

Taxicabs constitute an important unit of metropolitan transportation. It's pretty hard to figure how we would get along were they to vanish suddenly from our streets.

To the average New Yorker a taxicab is just a taxicab—a convenient contrivance to move him from one place to another.

But a taxicab must brave the traffic, and the passenger entrusts his safety to the man behind the wheel. Who is he and what is he?

The police war ceaselessly on the hijackers and gangsters who form a small but dangerous minority among taxi drivers, mostly honest and trustworthy. Yet you never can be sure.

Then there is the greater peril of accident. If you are hurt in a cab operated by its owner, you may collect up to the limit of the insurance the law compels him to carry—$2,500. That would scarcely compensate for serious injuries.

Prudence suggests the certain way of being taxicab-safe: use cars belonging to a thoroughly responsible company, piloted by carefully selected and supervised employes. Why run needless risks?

THE NEW YORK SUN, NOVEMBER 8, 1928.

Taxicab Responsibility.

To the Editor of The Sun—Sir: Recently a taxicab manufacturer advertised very extensively that his cabs were "responsible" and advised the public to ride in them.

As I understand it, the manufacturers just "sell" a cab to any individual who has the money to buy it on the instalment plan.

If I ride in such a cab can I hold the manufacturer as well as the driver responsible for damages in case of accident?

MARGARET STEPHAN.
Westwood, N. J., November 7.

Irresponsible Taxis

In the meantime, those who use taxicabs can assure themselves complete financial protection against the cost of injuries incurred incidentally by patronizing such taxicabs as give complete assurance of protection.

An Open Letter to the Taxi Riding Public of New York

YELLOW TAXI CORPORATION
625 WEST 57TH STREET, NEW YORK CITY

A Warning to the Taxicab Riding Public of New York

In view of the above unfortunate conditions prevailing in this city the public should clearly bear in mind:-

(A) That nearly all taxicabs operated here with a cab manufacturer's name on the door, are in fact individually owned and only partly paid for on the instalment plan.

(B) Therefore when you are riding in such a cab you are dealing with one individual whose insurance is limited to only $2500., and that usually in a mutual insurance company, as provided by law for one cab, and not as inferred with a "responsible" company with unlimited resources.

This regrettable situation emphasizes the fact that Yellow Taxi Corp. New York is the oldest and only large taxi transportation company in the city owning every one of the 1200 cabs it operates with every driver an employe under careful supervision and every cab kept clean and in perfect mechanical condition.

New York taxi riders have added assurance of dependability and protection when using Yellow Taxi Corp. cabs because this company has always used Yellow Cabs exclusively, a product of General Motors Truck Company. 500 new cabs from the same manufacturer have just been ordered for our big fleet. The General Motors Truck Company, however, does not now, nor has it ever owned, directly or by proxy, a single share of stock of the Yellow Taxi Corp. New York.

YELLOW TAXI CORP. NEW YORK

You can feel unquestioned protection as to ample moral and financial responsibility only when riding in our cabs.

1000 REGENT
YELLOW TAXI CORP. NEW YORK
In Brooklyn 6000 STERLING

Lowest Rate of Fare in Greater New York

15c for the first ¼ mile . 5c for each ¼ mile thereafter

DAMROSCH AMUSED BY 'SYMPHONY FAKE'

American on Jury Which Gave $10,000 Prize Sees No Theft in Atterberg's Work.

SARD DOUBTS CONFESSION

Director of Contest Says It Is Unlikely for Composer Thus to Ruin Reputation.

Amusement, amazement and anger were evoked in New York musical circles yesterday by the publication of a dispatch from Copenhagen quoting Kurt Atterberg as admitting that he had deliberately utilized passages from other composers in his major symphony which won the $10,000 prize offered by the Columbia Phonograph Company for the Schubert centennial.

Walter Damrosch, who represented America on the jury of eleven musicians of international reputation which awarded the prize, chuckled when asked about Atterberg's reported confession.

"When a critic takes to writing music he forgets that he's a critic," said Mr. Damrosch, "only to recall it with a start when he returns to criticism."

Sees No Improper Parallels.

Asked if he considered that there were any improper parallels between Atterberg's symphony and the work of other composers, Mr. Damrosch said that he did not.

"Newman [critic of 'The London Times] claims to have noticed certain resemblances," said Mr. Damrosch. "But that can happen and does happen in almost anything we hear unless it is written by a genius. Atterberg is not a genius, merely a very good composer. I should like very much to see quotations of the alleged passages noted in music."

Frederick N. Sard, director of the Schubert Centennial Contest and an officer of the Columbia Phonograph Company, offered three alternative explanations of Atterberg's statement. His first reaction was that the composer must have been misquoted, and he cabled him asking for confirmation or denial of the interview.

"If the interview is correct the man must be mad," said Mr. Sard. "The interview bears internal evidence by which, unless the interview be a hoax, the composer indicts himself. Knowing the standing of Mr. Atterberg and his well-earned reputation as a composer and a jurist, it seems unlikely that he would commit hara-kiri.

Pointing out that Atterberg was said to have planned a joke on the critics, but not on the judges, Mr. Sard said that he could not have carried out the hoax without enlisting eleven of the world's greatest musicians in a "conspiracy to deceive the music critics of the whole world, which is a ridiculous assumption."

Not an Occasion for Hoax.

"It is inconceivable that a composer in his right mind would try to use the Schubert centennial as the occasion for a joke," Mr. Sard said.

He added that the symphony belies Atterberg's claims to "plagiarism on a wholesale scale."

"The fact is, there are no definite plagiarisms," said Mr. Sard. "There are passages suggestive of Rimsky-Korsakoff and Dvorak, but these were easily detected by the music critics, many of whom made mention of this fact in their reviews. This is a phenomenon of daily occurrence and many of the modern composers are influenced by classical sources, often unwittingly."

Asserting that the judges had observed that Atterberg's symphony was in places suggestive of other composers, Mr. Sard pointed out that it first won the zone prize for the Scandinavian countries and was then referred to the international jury which contained in its membership, besides Mr. Damrosch, Donald F. Tovey of Great Britain, Adolfo Salazar and Alfred Bruneau of France, Max von Schillings of Germany, Emil Mlynarski of Poland, Alexander Glazunow of Russia, Francis Alfano of Italy, Carl Nielsen of Denmark and Franz Schalk and Guido Adler of Austria.

Of the thirteen works which reached the jury, four were not considered, as they were attempts to finish Schubert's Unfinished Symphony, according to Mr. Sard; four others were ruled out because they were in a modernistic vein inappropriate to the occasion, and Atterberg's composition was voted the best of the others by a majority of the jury.

A possibility pointed out by Mr. Sard was that Atterberg, overwhelmed by the unfavorable reception of his work by his fellow critics, was now attempting to pass it off as a hoax.

Artistic Morning at the Plaza.

The twenty-sixth Artistic Morning was given yesterday at the Hotel Plaza, when Tovor's Mexican Players, with Julian Oliver, tenor, and Hector de Lora, bass, performed exotic music and La Argentina gave three of her dances which have become internationally famous.

THEATRICAL NOTES.

"New Americana" will open at the Liberty Theatre tonight.

There will be holiday matinees in nearly all of the legitimate playhouses today. In many cases the performances will begin at 3 o'clock.

"Just a Minute" will close at the Century Theatre on Dec. 15. It will go on tour.

Contrary to printed reports, George White's Spring musical production will not have Ed Wynn in its cast. Mr. Wynn will remain on tour another season in "Manhattan Mary."

Joan Adair, recently seen as the mother in "Machinal," will have the leading role in "That Ferguson Family," opening here around the holidays.

"Sakura," a Japanese play which Walker Whiteside has acted on tour, is announced by Mr. Whiteside for special matinees at the Belmont during his engagement there in "The Royal Box."

There will be a special performance of "This Thing Called Love" at the Bijou Theatre Sunday night in aid of The New York American Christmas Relief Fund.

The musical version of "Easy Come, Easy Go," in which Eddie Buzzell will have the principal role, is due at the Vanderbilt Theatre late in January. With Richard Keene and Roger Gray among those in the cast, it will open in Wilmington Dec. 31.

Helen Morgan and Donald Ogden Stewart will be among those who will take part in the next Sunday night "divertissement" at the Selwyn Theatre.

Barry O'Neal, recently seen here in "A Man With Red Hair," will have the principal male role in "Potiphar's Wife," opening at Christmas time.

MUSIC

By OLIN DOWNES.

Respighi Plays His Toccata.

Performances, and unusually brilliant ones, of Ernest Bloch's "Israel" symphony and of Ottorino Respighi's Toccata for piano and orchestra, with the composer as soloist, distinguished the concert given by the Philharmonic Symphony Orchestra, Willem Mengelberg, conductor, yesterday afternoon in Carnegie Hall.

Mr. Respighi would probably not aspire to the reputation of a piano virtuoso, but his collaboration gave the final touch of authority and authenticity to the production of his work. This work, free in form but in connected movements, is of larger dimensions than its title implies, since there is not only a Toccata, but a free introduction and a slow movement that precede the brilliant finale.

The writer has had occasion to mention his suspicion that the Respighi of certain instrumental compositions might prove eventually greater than the Respighi of the opera, "The Sunken Bell," given its American première last Saturday afternoon by the Metropolitan Opera Company. The experience of yesterday tends to confirm such a belief. Future hearings of the Toccata and its accompanying pages can give a more complete impression of its actual value than a single performance, but it is immediately evident that Mr. Respighi has treated an old form with a fluent technic and a style that is modern without incongruity with the period that the title implies. This is composing which is at the least of an agreeable and effective kind. The form could be invoked to excuse a flimsy structure; but this piece has unity and plasticity of outline and enough of the flavor of another age to give a picturesque impression. The Toccata was well received and Mr. Respighi recalled repeatedly by the audience.

But the music of Bloch was the music of stabbing intensity and indubitable grandeur. This is a work that gains constantly with repeated hearings. Its framework is so grand, its material so rich, and the expression so rhapsodic, that at first the composer's proportions cannot be wholly grasped, and the listener is likely to have a feeling of overrichness and confusion of ideas. The performance yesterday of a score which Mr. Mengelberg reads with a special enthusiasm, even reverence, left an effect of uncommon clearness as well as immense emotional power. Nor is the end of "Israel," with its expression of mystic resignation, less impressive than the serene and majestic announcement of the opening and the wild lamentations and prophetic outcries of earlier pages.

This immense fragment was originally intended as the first part of a symphony designed to tell of the past and future of Israel—a symphony which is never to be finished. We do not believe that this decision on the part of the composer is unfortunate. The symphony is richly, hauntingly eloquent and complete as it stands. The singers who intone the hymn of supplication inaugurated a mood of exaltation, born, as it were, of the poignant emotions of the preceding pages, which only a Bloch could express with such rapt beauty and feeling.

The singers in this performance were Wellington Smith, baritone; Therese Rashkis, soprano, and a chorus of women's voices from the chorus of the Philharmonic Symphony. The orchestral pieces that completed the program were the Cherubini overture to "Anacreon" and the three familiar excerpts from Berlioz's "Damnation of Faust." The audience was happy in rendering Bloch and Respighi their due.

SNOWSTORM RAGES IN MOUNTAIN STATES

Air Mail Curtailed in Wyoming and Colorado — Motorists Marooned in Iowa.

DENVER, Nov. 28 (AP).—Thanksgiving was heralded with a Christmas-like fall of snow in the Rocky Mountain region today. The storm was fanned by a raging wind down the eastern tier of the mountain States and snow that fell steadily all day continued tonight.

Wyoming felt the full force of the storm. Air mail service was hampered and motor traffic locked. Highways to the north and west of Rock Springs, Wyo., were impassable. Motorists remained at convenient towns to await the opening of the highways through the western part of the State.

A rescue party set out from Parco today to search the section north of Rawlins, where Mrs. W. H. McCoy was reported stranded in the 18 inches of snow that has fallen there since last night. Mrs. McCoy left Parco alone in an automobile for her husband's oil camp yesterday. She planned to meet him on the top of "Bad Hill," 30 miles from Sandraw, but though he waited there several hours, she did not arrive. Members of the party believed that Mrs. McCoy, realizing the seriousness of the storm, may have stopped at some ranch along the Sweetwater River, an area where the searchers have been unable to penetrate because of huge drifts.

At least six inches of snow lay on the ground in the vicinity of Denver tonight and varying depths were reported over the west and central parts of the State. Air mail service on the Cheyenne-Denver-Pueblo route was curtailed.

Farmington, N. M., in San Juan County, was buried under a five inch fall of snow today. The snow set in after a three-day rain.

Compinsky Trio Reappears.

The Compinsky Trio, a group of musicians who gave a series of chamber music concerts here last season, made their reappearance last night before an audience of good size in Carnegie Hall. Their program included S. B. Loeliet's "Sonate à Trois" in B minor, Brahms's Trio in C, Op. 87; Alexandre Tcherepnin's Trio, Op. 34 (set down as a first performance in New York), and Beethoven's Trio in D, Op. 70, No. 1. The playing of the musicians was distinguished by a fresh tone of fine texture, careful attention to the niceties of phrase and blending of the several voices, and a feeling for rhythm that gave sparkle and brilliance to their performance. The audience was cordial in its applause.

"MARTA" ON HOLIDAY EVE.

Mme. Aida and Gigli in Chief Roles of Flotow's Opera.

Flotow's "Marta" for the first time this season offered melodious fare for a holiday eve assembly at the Metropolitan last night. The old comic opera was shown in the aggrandized form of recent years, its pictures of English mansion and farmhouse and Richmond fair painted by Urban, its musical gilding of the Lady Harriet's escapades conducted with authority by Serafin, abetted by Wymetal's staging and Setti's chorus.

Mme. Aida and Mr. Gigli, as in former annual reviews, went about the business of Flotow's original and borrowed airs most earnestly and, judged by the applause, effectively. Miss Bourskaya and Mr. De Luca injected something more of the comedy spirit into their lines, while Messrs. Malatesta, d'Angelo and Reschiglian, with the Misses Cingolani, Puglioli and Moore, completed a cast in all respects familiar.

POLA NEGRI TO SEE SHAW.

Screen Star Hopes to Have Dramatist Sell Her a Play.

Special Cable to THE NEW YORK TIMES.

LONDON, Nov. 28.—Pola Negri, dressed completely in black, wearing little jewelry, and looking totally unlike a film star, arrived here tonight to ask Bernard Shaw to sell her one of his plays for screen purposes. "I am afraid he may not like to do what I shall ask, but am hoping anyhow," she said.

Perhaps her chances are better than she knows. Shaw, when informed recently that the beautiful film star was coming to see him remarked "What a pleasant surprise!" Asked whether he would sell her a play he replied: "My shop is always open. Perhaps there is some little thing which Miss Pola Negri will care to buy."

ERROL IN CARROLL SHOW.

He Has Withdrawn From Arthur Hammerstein's "Polly."

Leon Errol, who had been announced to appear in Arthur Hammerstein's production of "Polly," has withdrawn from that show and will be seen instead in Earl Carroll's forthcoming musical piece. The Carroll show, which is as yet unnamed, will open out of town New Year's Eve, and is due in New York in February. In addition to Mr. Errol, the cast will include Fannie Brice and Lionel Atwill.

The Hammerstein show was given preliminary production in Philadelphia last month, and was then withdrawn to permit the addition of Mr. Errol to the cast. At the Hammerstein office yesterday it was said that the show would reopen Dec. 17 in Pittsburgh, with another comedian in the cast.

'Sign of the Leopard' Here Dec. 24.

"Sign of the Leopard," a melodrama by Edgar Wallace, is scheduled to open at the National Theatre on Monday night, Dec. 24. Mr. Wallace is the prolific English author of plays and detective stories, and this will be the first of his works to be produced here. The principal rôle will be acted by Campbell Gullan, an English player who likewise played the part in London. The Shuberts are the producers.

THE SCREEN

By MORDAUNT HALL.

A Picture in Colors.

THE VIKING, with Donald Crisp, Pauline Starke, Le Roy Mason, Anders Randolph, Richard Alexander, Harry Lewis, Woods, Albert MacQuarrie, Roy Stewart, Tobey Mayer, Claire MacDowell and Julia Swayne Gordon, based on Ottilie A. Liljencrants's novel, "The Thrall of Lief the Lucky," directed by R. William Neill; "Phippa," a talking film sketch, with Lowell Sherman, Cyril Chadwick and Betty Francisco; Clizi Edwards on the spoken screen. At the Embassy Theatre.

Although the figures often look as if they had stepped out of an opera comique, there is something compelling about "The Viking," an all-Technicolor production launched last evening in the cozy Embassy Theatre. The story is based on Ottilie A. Liljencrants's novel "The Trail of Lief the Lucky," which concerns the hardy Norsemen who are supposed to have crossed the Atlantic one thousand-odd years ago and landed on this country's soil.

The prismatic effects in this production may not always be the desired quality, especially when it concerns fire and water, but they are none the less agreeable. There is the glint of metal and the flashing of semi-precious stones on the wristbands of the horned or wing helmeted, flaxen-haired warriors of bygone ages. Occasionally there are scenes that are like beautiful paintings, but here and there the colors, while they do not fringe or mix, are not quite true.

The make-up of the players is often more than a trifle overdone, especially when the villain reveals on close inspection his mouse-colored eyelids. Most of the men appear to have had excellent razors and to have been most punctilious even on this auspicious voyage in indulging their fancy for a morning shave.

It will also be remarked by most people who witness this production that for a girl of the North in the year 926 Helga has been most careful regarding her wardrobe. Pauline Starke, who with a long, fair wig impersonates Helga, sees to it that the maid had quite a few changes aboard Lief's little craft. She is perceived in various colors, which come out extremely well, but sometimes her costumes are just a wee bit too reminiscent of the far-famed bathing beauty of 1928. Latterly she appears in a snow-white plain wedding gown, which comes as quite a surprise, for one never for a moment imagines that she is thus prepared for the wedding ceremony, especially considering she is virtually a stowaway aboard the vessel after it slips away from the murderous Eric's stronghold in Greenland. Miss Starke, however, succeeds in looking very attractive and in doing a great deal to call attention to her figure.

Donald Crisp, who played the pugilist in D. W. Griffith's "Broken Blossoms" and who directed Douglas Fairbanks's picture, "Don Q," here figures as the hardy Lief. He does very well with the rôle, especially during some of the sequences aboard his boat. He has a blonde mustache that is carefully curled and which never seems to have a hair out of place. Quite often you expect Mr. Crisp, and also some of the other players, to burst forth into song as they stand face to face in anger or love.

Lief appears to have been somewhat dull-witted for it seems strange that he should have countenanced the presence of Egil, a dark-haired villain, aboard his boat after it turned its nose westward from Greenland. It is this Egil who is always popping up and causing trouble. He fills the slaves and others aboard the vessel with the notion that sooner or later the boat is going to drop over the edge of the world and that they all are going to be devoured by monster dragons.

There is a none too convincing scene of England's cliffs, but who knows but that they were not so white in those days? Greenland's icy mountains have not been omitted, but they look far from real, despite the natural color. This is, however, a picture where lips are red and when the hardy Vikings shed a little blood they let the red gore be seen on their blades.

Anders Randolph, who portrays the axe-throwing Eric the Red, gives a sterling account of himself. His pallid countenance bespeaks the anger that stirs him. Le Roy Mason fills the part of the English nobleman who is captured in his own castle and taken as a slave by the dreaded Vikings.

Three Metro-Goldwyn-Mayer Movietone productions were exhibited before the feature was screened. A playlet called "Phippa," with Cyril Chadwick, Lowell Sherman and Betty Francisco, was amusing in its lines, but the technical end of the production is very poor.

TWO SHIPS DUE TODAY, TWO ARE LEAVING

Leviathan and Homeric Coming From Europe—El Salvador and San Lorenzo Bound for South.

Two steamships are due to arrive today from Europe and two are due to sail for Central America and the West Indies.

The list of the Leviathan of the United States Lines, due from Southampton and Cherbourg, includes:

Grand Duke Alexander Michailowitch	Mr. and Mrs. C. S. Doreen
Roy C. Andrews	Miss M. Bendelari
Dr. J. Calmartk	Mrs. C. K. Palmer
The Earl of Errol	Mr. and Mrs. Vincent Scullin
Baron and Baroness Van Erde	Lieut. J. J. Ide
Peruvian Minister to Brazil Mr. and Mrs. V. M. Maurtua	Mrs. C. L. March
Mr. and Mrs. Joseph Stewart	Mrs. G. C. Bagley
Dr. George Burgess	Mr. and Mrs. A. B. Shaw
Baroness H. Dobihoff	Dr. and Mrs. Ira Frank
Dr. J. M. Cortina	Mr. and Mrs. Ivan Grunsfeld
J. A. Capablanca	Mr. and Mrs. C. A. Stonehill
R. H. Kelly	Mr. and Mrs. Max Wilmer
Dr. G. W. Lewis	Mr. and Mrs. Max Muller
Mr. and Mrs. Joseph Babcock	
Bruce Aldrich	

Among the passengers on the White Star liner Homeric, due tonight from Southampton and Cherbourg, are:

Miss Annette Kellerman	Goodhue Livingston
William Harvey Jr.	A. Deckendorf
W. J. Hutchinson	DeWitt D. Barlow
	Miss Ruth Wooster

Passengers sailing on the Panama Mail steamship El Salvador for Central America and Californian ports will include:

Mrs. F. L. Conklin	Samuel S. Pennock
Mr. and Mrs. George J. Waldie	Mr. and Mrs. John J. Dashen
Mrs. J. E. Shipley	Mr. and Mrs. Joseph Friedman
Miss M. G. Bodwell	Mr. and Mrs. J. P. O'Brien
Miss H. E. Bodwell	Miss Ruth Schwab
Mrs. James Hill	Mr. and Mrs. William Thompson
Miss M. Hill	Mrs. M. Ulvert
Miss N. Hill	Mr. and Mrs. J. S. Van Houton
Mr. and Mrs. Enrique Andrade	
Mr. and Mrs. William M. Cowan	

Passengers leaving for San Juan on the San Lorenzo of the Porto Rico line will include:

Miss B. MacLeary	R. T. Tanner
Joseph Levin	Mr. and Mrs. Charles Vosburg
H. W. Richards	D. S. Keith
W. D. Symens	E. A. Rogan
E. M. Leslie	J. C. Scarff
Mrs. R. E. Baskerville	J. L. Gulliot
R. E. Hardwicke	Alexander Gulliot
E. P. Abbott	J. D. Dalferes
E. J. Simon	Mrs. E. Foster
Mrs. J. E. Scarff	Miss H. A. Stowe
Miss F. V. Malsbury	Mrs. L. C. de Mayers

for Economical Transportation
CHEVROLET
Last Day to Attend
ADVANCE SHOWING
The Outstanding Chevrolet of Chevrolet History
—a Six in the price range of the four!
Waldorf-Astoria Hotel
Fifth Avenue at 34th Street
(Also at Chevrolet Retail Store, Broadway at 62nd Street)
Nov. 24-29—10:30 A. M. to 12 Midnight
Special Attraction
Ted Weems and His Victor Recording Orchestra
Admission Free
See Your Nearest Chevrolet Dealer for Complete Information

HOTELS AND RESTAURANTS

LEVERICH Towers Hotel
Overlooking New York Harbor
Brooklyn's newest and finest hotel, located at Clark and Willow Streets, has available for immediate leasing
One Room with bath . . from $ 900
Two Rooms with bath . . from $1800
Three Rooms with 2 baths, from $5000
Larger Suites Arranged
New York's youngest hotel to Wall St. only 7 minutes by L. B. T. (Clark St. Sta.)
NEMEROV & NEMEROV
Selling Managers
Telephone: TRinity 4756

HOTEL MONTCLAIR
49th to 50th Streets
Lexington Avenue
New York City
A location . . so centralized that it is in walking distance to all points, social and business.
Now Open . . .
800 ROOMS
Each with tub and shower
Single rooms $3 to $5 per day
Double rooms $4 to $6 per day
Radio in Every Room
Attractive monthly and yearly rates
S. Gregory Taylor, President

Breakfast Luncheon Dinner André
CONTINENTAL FOOD for EPICURES
Moderate Tariff
Banquet Room for Ninety Available
André 1st Upper Lobby Hotel Victoria 7th Ave. at 51st St.

The CARDINAL
AN APARTMENT HOTEL
243 WEST END
1 & 2 ROOMS
Low Rents
Hotel Service
Serving Pantry
This is a Bing & Bing Building

The Ashton
An Uptown Hotel Residence very near to Central Park
93d St. at Madison Ave.
A real, homey atmosphere
Close to Central Park, 5th Avenue buses and surface lines, etc.
Rooms, $2.00 to $3.50 per day. 2 and 3 room suites, $21 to $40 weekly.
Rooms outside and very desirable—most interesting values.
Telephone Atwater 9100

Winter Homes
Rates from $2.50 up
Hotel St. Andrew
Broadway at 72nd St., End. 4080
Hotel Hargrave
122 West 72nd St., End. 4800
Rates from $3.50 up
Hotel Alamac
Broadway at 71st St., End. 3000
Hotel Hamilton
241 West 73rd St., End. 7400

THANKSGIVING DINNER
Enjoy Thanksgiving Dinner SERVED FROM NOON TILL 9:00 P.M. at the MANGER HOTELS
HOTEL MANGER 7th Avenue & 35th Street 2.50 Per Person — Dancing to Mal Kemp's Orchestra
WOLCOTT 31st Street & 9th Avenue 1.50 Per Person
WOODSTOCK 43rd Street East of Broadway 1.50 Per Person
GREAT NORTHERN 118 W. 57th Street 1.75 Per Person
ENDICOTT Columbus Ave. 81st to 82nd Sts. 1.50 Per Person
GRAND Broadway & 31st Street 1.50 Per Person
MARTHA WASHINGTON 29 East 29th Street 1.50 Per Person

PALAIS D'OR
Formerly PALAIS ROYAL
B'WAY AT 48TH ST. Phone 9600 Lackawanna
SPECIAL THANKSGIVING DINNER $2.50
Served from 4:30 to 9 P. M.
NO COVER CHARGE AT ANY TIME
Dancing—Elaborate Entertainment Features
B. A. ROLFE and His Palais d'Or —ORCHESTRA—
RESERVE YOUR TABLES NOW FOR NEW YEAR'S EVE.

ELDORADO
ROTISSERIE 1601 Broadway BETWEEN 49TH & 50TH STS. RESTAURANT
THANKSGIVING SPECIAL
Roast Maryland Turkey, Chestnut Stuffing, Giblet Sauce, Cranberry Sauce, French Fried Potatoes $1.35
We have prepared Turkeys roasted on spits, with dressing, ready to take out.

Rosoff's
East of Broadway
43 Steps on 43rd Street
44 Steps on 44th Street
Famous 9-Course Thanksgiving Dinner $2.00

Hotel Lincoln's First Thanksgiving
A real home festival dinner served with old-fashioned hospitality from noon to 8 P. M. in the Main Restaurant or Lincoln Tavern—$1.75
James T. Clyde, Host.
Eighth Avenue, 44th to 45th Street

ENRICO & PAGLIERI
ITALIAN RESTAURANT
64 WEST 11th ST. ALGonquin 4660
$1.50 Thanksgiving Dinner $1.50
Served from 12 Noon until 9 P. M.

HOTEL BRISTOL
129 West 48th Street
DINNER SERVED
From 12 o'clock noon to 8:30 P. M., $1.50.

MARCELL OF LOS ANGELES
142 WEST 49TH ST.
SERVICE A LA CARTE
Famous Hors d'Oeuvres and Vermont Turkey

KEEN'S FAMOUS CHOP HOUSE
107 WEST 44th STREET. BRYANT 1400.
Ye Old Thanksgiving Dinner $2.00
Rendezvous of the Who's Who. PAUL HENKEL, Mgmt.

THE ALPS
55th Street, Just West of Sixth Avenue
$2.00 Thanksgiving Dinner $2.00
From 12 Noon to 10 P. M.
CHARMING MUSIC RESERVATION CIRCLE 7117

BROADWAY 49TH ST. LAfayette 3000 — BROADWAY 44TH ST. BRYant 3300
CHIN LEE CHIN'S
DINING DANCING
NO COVER CHARGE AT ANY TIME
$1.75 THANKSGIVING TURKEY DINNER $1.75
ENTERTAINMENT
Daily Matinee—Eve. Performances

Hotel Alamar
71st St. at Broadway
Endicott 5000
A Real Old Fashioned Thanksgiving Day Dinner At $2.00 Per Plate

Cavanagh's
256-260 WEST 23D ST.
THANKSGIVING DINNER ALL DAY, $2.50

THANKSGIVING DINNER $1.50
Served from 11 A. M. to 7:30 P. M.
Cafe Boulevard
41st ST., EAST OF B'WAY

CAMEO TEA ROOM, 60 W. 49th.
Special Thanksgiving Dinner served from 12 o'clock noon until 9 P. M. Roast Turkey and all the "fixin's." Tel. Bryant 9418.

HOTEL WENTWORTH
58 West 47th Street
DINNER SERVED
From 12 o'clock noon to 8:30 P. M. $1.50.

HOTELS AND RESTAURANTS.

Now Open
Hotel President
48th Street West of Broadway NEW YORK
offers you a Room with Private Bath for $2.50
A room with Bath & Shower $2.50 Rooms for Two at $3.50, $4, $5
SPECIAL WEEKLY RATES
LOCATION—"just around the corner from Everything"!
THE PRESIDENT awaits your visit
D. M. PEPPER, Resident Manager
Phone: Chickering 7900

A Charming Westchester Residence
DINNER—SUPPER DANCE
Each Saturday 7 to 12, $4.00
The Lodge
BRIARCLIFF MANOR, N. Y.
Phone Briarcliff 1040

Hotel Victoria
7th Ave. & 51st St.
New York
Just Completed.
ROOMS with BATH & SHOWER, running Ice Water, Servidor.
Single Rooms, $3 per day
$3.00, $3.50, $4.00
Double Rooms, for Two Persons, $4.50, $5.00
Twin Beds, $6.00-$7.00
Telephone Circle 8520
R. McCrimmon, Res. Mgr.

MARIE PREVOST STRICKEN.

In Hollywood Hospital Suffering From Pneumonia—Other Players Ill.

HOLLYWOOD, Cal., Nov. 28 (AP).—Marie Prevost, motion picture actress, was removed from her home to the Hollywood Hospital late today after her physician had decided she had contracted pneumonia. The physician expressed the opinion she would recover, and reported that removal to the hospital had resulted in considerable improvement.

Miss Prevost had been affected with a cold for two days, which condition became worse this afternoon.

Several other film actors, actresses, and two motion picture directors have been confined to their homes as victims of an epidemic of influenza, which city health officers have described as of mild form.

Forty-one deaths have been reported in the last ten days, but only one of these has been an uncomplicated influenza case.

TWO SOPRANOS IN DEBUT.

Sonja Gorskaja and Sinaida Pallian Assisted by Malkin Trio.

Assisted by the local Malkin Trio, three brothers devoted to admirable chamber music practice since their retirement from leading orchestras of America, there appeared in a joint début recital at the Town Hall last evening two sister artists, Sonja Gorskaja and Sinaida Pallian, said to be known in opera abroad and soon planning to return there. Miss Gorskaja, a Russian mezzo-soprano resident in Berlin, was heard with the higher voiced Miss Pallian in a duet from Tchaikovsky's "Pique Dame." Both gave solos of the less familiar Russian composers, Miss Pallian adding an opera air from "Russalka" by Dargomijsky.

The Messrs. Malkin opened the evening with an enjoyable performance of Dvorak's F minor trio, Op. 65, pausing for many late arrivals, and they also added the trio Op. 8 of Brahms.

Win Radio Auditions in Southwest.

WASHINGTON, Nov. 22 (AP).—Miss Anna M. Chandler of Fayetteville, Ark., soprano, and Patrick H. Wilson of Galveston, tenor, were announced as winners of the semi-finals in the national radio audition for the Southwestern States. They will represent this section at the finals which will be sung in New York Dec. 16. Miss Faye Beard of Tulsa, Okla., was second in the girls' group and Miss Joyce Allman of San Angelo, Texas, third. In the boys' group Allen Stewart of Parsons, Kan., was second and Charles R. Henry of Little Rock, third.

Ruth Draper to Again Appear Here.

Ruth Draper, who has appeared with success throughout Europe in recent months, will again be heard in her character sketches here around Christmas time. In the meantime she will make her American reappearance next Monday night in Boston, where for the first time she will essay a schedule of eight performances weekly.

NEW YORK'S LEADING THEATRES AND SUCCESSES

NEW AMSTERDAM THEATRE W. 42d St. "The House Beautiful" Erlanger, Dillingham & Ziegfeld, Mng. Dirs. FIRST NIGHT TUES. DEC. 4th at 8:30 SHARP
ZIEGFELD'S LATEST
EDDIE CANTOR
in "Whoopee"
with ETHEL SHUTTA and GEORGE OLSEN and His MUSIC
SEATS at BOX OFFICE NOW

ZIEGFELD Theatre, 54th St. & 6th Av. MATS. TODAY & SAT. SEATS at BOX OFFICE for GOOD SEATS AT 8 & 11 P.M. EVERYWHERE
SHOW BOAT
The Perfect Musical Show
Norma Terris, Howard Marsh, Eva Puck, Sammy White, Helen Morgan, Edna May Oliver and CHARLES WINNINGER

LYRIC W. 42d. Mats. Today & Sat. 342 RESERVED SEATS $1
ZIEGFELD MASTERPIECE
DENNIS KING
IN THE
3 MUSKETEERS
Vivienne Segal, Lester Allen, Vivienne Osborn, Joseph Macaulay, Reginald Owen, Harriet Hoctor, John Clark and Yvonne D'Arle.

A. L. JONES & MORRIS GREEN Present
M R. Moneypenny
COSMOPOLITAN YOUMANS MATINEES Today & Sat. Thurs., 59 St., Col. Circle 7-5330
GENTLEMEN of the PRESS
48th ST. Thurs., E. of B'way Mats. Today & Sat.
Joe COOK
in "Rain or Shine"
DEC. 9 M. COHAN Thurs. B'way at 43 Mts. Tdy. & Sat.

Lucille La Verne Thurs., W. 39 St. Win. 8248 MATS. TODAY & SAT., 2:30
LUCILLE LA VERNE in SUN UP

Music Box Thurs., 45th, W. of B'way, Evs. 8:30 Mats. Today & Sat., 2:30 IRENE
BORDONI
in "PARIS"
A MUSICOMEDY by Martin Brown with Irving Aaronson's "THE COMMANDERS"

Gala Opening TONIGHT Thanksgiving Night LIBERTY THEATRE W. 42 St., Bet. B'way & 8th Av.
New Americana
THE SPARKLING MUSICAL REVUE
with JULIUS TANNEN
ULA SHARON — CARL RANDALL
TOMMY (BOZO) SNYDER
FRANCES SHELLEY — VIRGINIA WATSON
WILLIAMS SISTERS
Roger Wolfe Kahn Orchestra
Russell Markert Dancing Girls
THE FADS, FANCIES AND FOIBLES OF AMERICAN LIFE HILARIOUSLY PRESENTED

EMPIRE Thea., B'way, 40th St. Evs. 8:30 Matinees Wed. & Sat., 2:30
Katharine Cornell
in a new play
The Age of Innocence
A dramatization of Edith Wharton's novel with a distinguished cast including TOLLO PETERS and ARNOLD KORFF

CIVIC REPERTORY 14th St., 6th Av. Evs. 8:30 Sts. $1.50. Mats. Wed. & Sat., 2:30
EVA LA GALLIENNE, Director
Tonight "Cherry Orchard." Tomorrow, Extra Mat. "Peter Pan." Tom'w Eve. "Would-Be-Gentleman."

YIDDISH ART THEATRE 14th St. & Union Sq. Tel. STU. 9523
MAURICE SCHWARTZ, Director
TO-NIGHT (MATINEE) TO-NIGHT
Tomorrow Eve., Sat. & Sun. Mat. & Eve.
SIDUSH HASNEM
A Complete English Synopsis Supplied.

"Tin Pan Alley"
Claudette Colbert, John Wray
BILTMORE, West 47th St. Mat. Today & Sat. MOVES TO REPUBLIC THEATRE MONDAY

KLAW 45th St., W. of B'way. Evs. 8:30 Mats. Today & Saturday, 2:30
BACK HERE

KESSLER 2d AVE. THEATRE 2d AVENUE, Tel. Dry Dock 1843-4315
MATINEE TODAY & TONIGHT
Also Tomorrow, Saturday & Sunday Nites and Saturday & Sunday Matinees.
פיקאן
רומשינסקי און קאליך
דאס צירקוס מיידל
Molly Picon
in RUMSHINSKY & KALICH'S
Romantic Musical Triumph
"The CIRCUS GIRL"
By Shomer Sisters
"You don't have to understand the language to enjoy Molly Picon."
—Hy Berger, N. Y. American

ERLANGER'S Thea., W. 44 St. Evs. 8:30 Mats. Today & Sat. 2:30
Special Holiday Matinee Today
The Toast of the Town
Geo. M. Cohan's Comedians
with POLLY WALKER
in the Hit of All Musical Hits
"BILLIE"
SEATS SELLING 2 WEEKS AHEAD

Henry Miller's Thea., 124 W. 43 St. Evs. 8:30 Mats. Today & Sat., 2:30
Messrs. Kendall & Gilbert Miller present
The Sacred Flame
A New Play by W. SOMERSET MAUGHAM
With a Distinguished Cast, including CLAIRE EAMES and MARY JERROLD

GEORGE WHITE'S APOLLO West 42d St. Evs. 8:30 Mats. Today & Sat.
SPECIAL MAT. TODAY $1 to $3
GEORGE WHITE'S SCANDALS ALL NEW
THE WORLD'S GREATEST SHOW with WORLD'S GREATEST CAST

"Tonight At 12"
Hilarious Comedy Hit!
HUDSON, W. 44 St. Mts. Wed.-Sat.

111th Performance of Paul Dunning's
Night Hostess
MARTIN BECK Theatre, 45 St. & 8 Av. Evs. 8:30, Mats. Today & Sat., 2:30
Moves to Vanderbilt Theatre Monday.

Earl Carroll Thea., 50 St.-7 Av., Nightly, Matinees Today & Sat. to AMERICA'S GREATEST REVUE
W. C. FIELDS
EARL CARROLL VANITIES
with RAY DOOLEY—JOE FRISCO
DOROTHY KNAPP & 100 BEAUTIES
VINCENT LOPEZ (Himself) AND HIS BAND

BELMONT Theatre, 48th St., E. of B'way Evs. 8:30. Mats. Today & Sat.
HOLIDAY MATINEE TODAY
"An delightful an evening as the present season affords anywhere on Broadway."—Eve. World.
WHITESIDE in THE ROYAL BOX by Clare Cushman, from DUMAS' "Kean"

KNICKERBOCKER Thea., B'way, 38 St. Evs. 8:30 Sharp
Matinees TODAY & Sat., 2:15
FLORENCE REED, LYN HARDING, WILLIAM FARNUM, BASIL RATHBONE
MACBETH
Decorations of Gordon Craig

HOLIDAY MATINEE TODAY AT THESE 2 BIG HITS
WILL ROGERS (Pinch-Hitting for Fred Stone) and DOROTHY STONE in a Rousing Musical Comedy "THREE CHEERS"
GLOBE THEA., B'way & 46 St. Mats. Today & Sat.
CHARLES DILLINGHAM'S 2 BIG HITS
The Smartest Play in Town
THE HIGH ROAD
A Comedy by Frederick Lonsdale
FULTON THEA., West 46 St. Mats. Today & Sat.

METROPOLITAN OPERA HOUSE
Today at 2: $1.50-$6. Madama Butterfly (Easton, Alcock; Merrill, Bori, Malatesta, Bellezza). Tom't, 8:30. Egyptian Helen; Jeritza, Pleasanton, Telva, Bonelli; Wednesday, Lerch; Kirchhoff, Whitehill, Hackett. Fri., 8:15. Simon Boccanegra; Rethberg, Martinelli, Gigli, Danise; Martinelli, De Luca, Tedesco, Pinza, D'Angelo, Bonelli. Sat., 2. Tannhaeuser; Jeritza, Attwood, Jagel, Bada, Pinza, Tedesco, Laubenthal, Altglass, Chamlee, Schutzendorf, Serafin. Sat., 8: Faust, Easton, Bouscher, Waterfield, Lauri-Volpi, Danise, Rothier, D'Angelo, Hasselmans. (Fri., Pri. Sun. Eve., $.50—$6—$10. Concert, Rubinstein (Pno.), Guilford, Lerch, Vanaki, Telva; Tchaikovsky, Sanlon, Chanowsky, Mcpherson. Sat. Aft., Symphonic Hen., 8:15. Boloone, Aida, Guilford; Gigli, Scotti, Pinza, Pinsuti, Meaniken, Malatesta, Bellezza, Wed., 8. Juive, Raskowska, Ryan; Martinelli, Rothier, Tedesco; Gall; De Luca; Bonfiglio. Rasselmans. Thurs., 8. Aida; Rethberg, Lerch, Wakefield; Gigli, Basiola, Rothier, Diaz, Ananiah, Bada, Serafin.
NON-SUBSCRIPTION PERFORMANCE: Thurs., Dec. 6, at 2. Rosalie, TROVATORE (Romer, Falco; Lauri-Volpi, Danise, Fabrini; Gaber, Bellezza.
KNABE PIANO USED EXCLUSIVELY

Metropolitan Musical Bureau Presents
Town Hall TONIGHT at 8:30
SPAIN'S GREATEST DANCER
ARGENTINA
OTHER APPEARANCES
Carnegie Hall, Sat. Eve., DEC. 1
Gallo Theatre, Sun. Eve., DEC. 2
Town Hall, Wed. Eve., DEC. 12
—SEATS NOW AT BOX OFFICES—
(Steinway Piano Used)

TOWN HALL, Sat. Aft. at 2:30 DEC. 1 and 8
TWO CHRISTMAS CAROL PROGRAMS BY THE
ENGLISH SINGERS
Seats NOW at Box Office (Baldwin Piano)

BROOKLYN ACADEMY OF MUSIC
Fri. Eve., Nov. 30, 8:15
Hall Johnson Negro Choir
In Recital of Spirituals and Emotional Melodies.
Tickets Now—Box Office, Tel. Sterling 3700.

Carnegie Hall, TUES. EVE., DEC. 4, at 8:30
CLEVELAND ORCHESTRA
NIKOLAI SOKOLOFF, Conductor
SOLOIST Gertrude Kappel SOPRANO
Her First Concert Appearance in N. Y.
Programme Incl.: Schubert's E Major Symphony. Sections from Wagner, Schillings, etc. Tickets Now at Box Office. Local Mgt. Richard Copley. (Steinway)

CARNEGIE HALL NEWMAN TRAVEL-TALKS SUNDAY EVENING GERMANY 1928
Colored Views Motion Pictures IMPRESSIONS OF 1928
—PRICES 50c to $2.00—

TOWN HALL, THIS SAT. EVE. at 8:30
BERNARDO OLSHANSKY
BARITONE
Tickets at Box Office Now. (Baldwin)

CARNEGIE HALL TONIGHT at 8:30
KREISLER
Dir'n C. J. FOLEY. Steinway Piano

JOHN GOLDEN THEATRE Sunday Aft., Dec. 2
Piano Recital Rita Neve
Concert Mgt. DAN'L MAYER, Inc. Steinway Piano

TOWN HALL Sunday Aft., Dec. 2
Piano Recital Rita Neve
Concert Mgt. DAN'L MAYER, Inc. Steinway Piano

ICE SKATING EVERY DAY AT ICELAND
52ND ST. AT BROADWAY
Mornings—Afternoons—Evenings

OPERA TICKETS
Phone 6729-6727 PENNSYLVANIA
CHOICE SEATS TONIGHT ALL OPERAS—ALL PARTS OF THE HOUSE FOR BALANCE OF SEASON
SUBSCRIPTIONS BOUGHT, SOLD & EXCHANGED
CONSOLI'S AGENCY, Inc. 141 WEST 40TH ST. Just West of Broadway

NEW AMSTERDAM W. 42 St.
Good seats on sale for METROPOLITAN HOSPITAL BENEFIT
"WHOOPEE" Ziegfeld's New Show
WITH EDDIE CANTOR
Friday, December 7th
(In the opening week) On Sale at HARLOW, McDONALD & CO. 667 Fifth Avenue

Madison Square Garden
FRIDAY, NOV. 30th
MAIN BOUT—10 ROUNDS
TUFFY GRIFFITHS
JAMES J. BRADDOCK
SEMI-FINAL—10 ROUNDS
Kid Chocolate vs. Joe Scalfaro
Vince Dundee vs. Izzy Grove, 10 Rounds
Terry Roth vs. Al Beauregard, 6 Rounds
Al. McGillory vs. Al. Gainer, 4 Rounds
Prices: $1, $2, $3, $4.40 and $5.40
INCLUDING ALL TAXES
Hockey Sun., Tues. & Thurs.

MADISON SQUARE GARDEN
HOCKEY
EVERY SUN., TUES. & THURS.
TONIGHT—8:30 P. M.
Rangers vs. Chicago
FRIDAY NIGHT BOXING

ADVERTISERS UNDER BUSINESS Opportunities in the New York Times must give bank and business references. Announcements must pass The Times censorship.—Advt.

THE FAMOUS WINTER GARDEN CONCERT SUNDAY NIGHT
ALWAYS THE BEST SUNDAY ENTERTAINMENT IN NEW YORK. Sensation Permitted. THEATRE 50TH STREET, WEST OF B'WAY.
MAJESTIC
JOLSON'S Thurs., 59 St. & 7 Ave. Evs. 8:30 Prices 2:50 $1.65. Today & Sat. 2:30
HOLIDAY MATINEE TODAY
Ray Raboteau, Odette Myrtil, Edward Nannary in a Musical Romance of Chopin
WHITE LILACS
HOLIDAY MATINEE TODAY
BLANCHE YURKA in IBSEN'S WILD DUCK
49th St. THEATRE W. of B'way Evs. 8:30 Mts. Today & Sat. 2:30

REPUBLIC 42d, W. of B'way Mats. TODAY & SATURDAY
Crashing Through!

AMBASSADOR THEATRE, 49th St., West of B'way
Opening Next Monday
The MESSRS. SHUBERT Present A NEW MUSICAL COMEDY
ANGELA
Based on the Original "A ROYAL FAMILY" by CAPT. ROBERT MARSHALL
SEATS NOW ON SALE

CASINO 39th & B'way Nightly 8:30 Mats. Today at 2 P. M. Sat. at 2:30
GEORGE CHOOS adapts
Hello Yourself
"Hilarious musical comedy hit."—Robert Coleman, World.
with Waring's Pennsylvanians

"CONGAI"
with HELEN MENKEN

"Broadway drama came into its own last night when Sam H. Harris presented 'Congai'. 'Congai' like 'The Shanghai Gesture' is good theatre. Miss Menken has not had such an ornately rich role since the night she did her tempestuous acting in '7th Heaven'. 'Congai' gives every indication of being a popular success."—N. Y. Evening Sun.

"For two and one-half magic hours it takes the spectator on a magic carpet to the world of imagination and makes it seem more real than life itself. 'Congai' is destined to take Broadway like Grant took Richmond."—N. Y. American

"It has all the ingredients of such an exciting and colorful play as 'Rain'. Frenzied applause was bestowed upon the vivid Helen Menken."—Robert Coleman, Daily Mirror

'Congai' paints stage picture of Indo-China . . . . . "Play at the Harris with Helen Menken glamorous and moving with atmosphere new to Broadway. It is constantly interesting and always picturesque. Miss Menken's performance is consistantly vivid and appealing."—Herald-Tribune

"Seldom on the stage has one seen richer settings, exotic and redolent with the languor and mystery of French-Indo China."—Evening World

"There were melodramatic elements which were admirable stage material—a tragic theme which was the very essence of tragedy."—N. Y. Times

"Congai is more grimly dramatic than 'The Shanghai Gesture' and 'The Letter' put together. Miss Menken gives a tense and effective performance."—N. Y. Telegram

"The high pitched emotionalism at the end of the second act when the orientalized Menken shrieks out the sardonic tirade, won me over completely. I liked the play and I advise you to see it. 'Congai' will probably be here for quite a while."—Graphic

Presented by SAM H. HARRIS
Written by HARRY HERVEY and CARLTON HILDRETH
Directed by REUBEN MAMOULIAN, who Staged "Porgy" and "Marco Millions"
HOLIDAY MATINEE TODAY 2:30
HARRIS THEATRE W. 42 St. Evs. at 8:30 Mats. Today, Sat. 2:30
SEATS NOW ON SALE 8 WEEKS AHEAD

SCHWAB and MANDEL'S TWO GENUINE MUSICAL HITS
The Season's Undisputed Masterpiece: NEW MOON with EVELYN HERBERT, ROBERT HALLIDAY, GUS SHY. IMPERIAL THEA., W. 45 St.—MATS. TODAY & SAT.
The Famous Collegiate Smash: GOOD NEWS SECOND YEAR ON BROADWAY AND STILL WITHOUT A RIVAL. Cmnin's 46th St. THEA.

Late Seekers of Theatre Tickets
CALL ANY NIGHT BETWEEN 8 AND 8:30. SECURE CHOICE SEATS FOR THE LEADING SUCCESSES AT OUR MAIN DISTRIBUTING OFFICE IN THE LONGACRE BUILDING
DUE TO LAST MINUTE CANCELLATIONS AT OUR OFFICES IN LEADING HOTELS
Telephone Tyson for Tickets
Bryant 9000
Offices at
HOTEL BARCLAY, HOTEL GLADSTONE, HOTEL PENNSYLVANIA, HOTEL RITZ-CARLTON, HOTEL VICTORIA, HOTEL WALDORF
MAIN OFFICE
LOBBY of the LONGACRE BUILDING
1472 Broadway—N. E. Corner of 42nd St.
TYSON OPERATING CO., INC.
John A. Sullivan, Pres.

LEWIS E. GENSLER'S Musical Comedy Hit
UPS-A-DAISY
SHUBERT, W. 44th St. Mats. Today & Sat.
MATINEE TODAY AT 2:30
HOLIDAY MATINEE TODAY
FAY BAINTER in "JEALOUSY"
with JOHN HALLIDAY
MAXINE ELLIOTT'S Theatre, West 39th Street. MATS. TODAY & SAT.—EVENINGS at 8:30
NOW ELTINGE Thea., W. 42 St. Evs. 8:45 AT Mats. SAT. & WED., 2:45
MIDNITE SHOW TONIGHT
LESLIE'S HIT BLACK BIRDS
The Sapphire Musical Colored Revue
LAST 5 TIMES! MAT. TOM'W
ALEXANDER MOISSI in MAX REINHARDT'S Production of REDEMPTION
Ambassador Thea., West 49 St. Evs. 8:30 LAST MATS. TOM'W & SAT.
Richard Bennett in "Jarnegan" The Low-Down on Hollywood
Longacre 48th St., W. of B'way. Mats. Today & Sat., 2:15
HOLIDAY MATINEE TODAY

MATINEE TODAY
"A nice, Clean Comedy about Adultery."—Robert Benchley, Life
YOUNG LOVE
WITH GISH—RENNIE—DOUGLAS
"Moonshine silvered, feathery, whimsical . . . brilliantly amusing. Go and see it."—Sir. John Ervine, World.
THEATRE MASQUE 45th Street near 8th Ave. Evs. 8:40. Matinees Today & Sat.

WALDORF Thea., 50th St., E. of 8th Ave. Matinees Sat & Wed., 2:30
ON CALL GIRL
SENSATIONAL SEX COMEDY

BRACON'S BEST COMEDY!
These Few Ashes
LEW FIELDS' Mansfield Thea., 47th St., W. of B'way. Evs. 8:30. Mats. Today & Sat., 2:30

RITZ, W. 48 St. Mats. Sat. & Wed. LEW CANTOR presents
JANET BEECHER in "COURAGE"
with JUNIOR DURKIN

CHARLES HOPKINS presents
A. A. MILNE'S "Detective" Comedy
THE PERFECT ALIBI
"A THRILLING PLAY. GOOSEFLESH SUSPENSE. MR. HOPKINS HAS SOLVED HIS THEATRE PROBLEM FOR THE SEASON."—Times.
"MILNE BRINGS A WOMAN SHERLOCK HOLMES TO THRILL THE RIALTO. A CORKER."—Herald Tribune.
RESERVATIONS MAY NOW BE MADE UP TO AND INCLUDING NEW YEAR'S EVE.
CHARLES HOPKINS THEATRE 133 W. 48th Circle 6440 Evenings 8:30 MATINEES TODAY & Saturday, 2:30

'ALL THE EARMARKS OF A FIRST CLASS HIT!'—Mirror
JOSEPH SANTLEY THEODORE HARTER AND JOHN McGOWAN present
THE LADY LIES
by JOHN MEEHAN
With William Boyd and Shirley Warde
"Sentiment, humor and thrills in ample measure won the hearty applause of a highly entertained audience . . . every indication of a long run."—N.Y. American.
"The popular success it seems likely to be . . . a smartly concocted show."—Richard Watts Jr., in Herald Tribune.
"The play should meet with favor."—Times.
"Received with joyous laughter at the wisecracks of the youngsters; with sympathetic understanding of the drama; with appreciation of the splendid acting."—Evening World.
"A fast moving and absorbing performance."—Eve. Journal.
"The audience, both in applause and between acts comment, was enthusiastic."—Daily News.
"The struggle between the father's wholly delightful children and his paramour kept this reviewer perched on the front edge of his seat, cheering like a sophomore."—Evening Telegram.
LITTLE THEATRE, 44 St., W. of B'way. Evs. 8:30. FIRST MATINEE TODAY

HAMPDEN'S Theatre, 62nd St. at B'way. Evs. 8:30. Last Mat. Sat., 2:30—LAST 4 TIMES!
HAMPDEN in CAPONSACCHI

Alex A. Aarons & Vinton Freedley's Twin Musical Comedy Triumphs
GERTRUDE LAWRENCE in "TREASURE GIRL" GERSHWIN MUSIC
WALTER CAZENTE, CLIFTON WEBB, PAUL FRAWLEY, MARY ELY
ALVIN, 52d St., West of B'way. MAT. TODAY
HOLD EVERYTHING!
MUSICAL COMEDY KNOCKOUT
BROADHURST, West 44th St. MAT. TODAY

THEATRE GUILD PRODUCTIONS
MAJOR BARBARA
GUILD Th., W. 52d. Evs. 8:30 Mats. Today & Sat. 2:30
STRANGE INTERLUDE
John Golden Thea., 58th St., E. of B'way Evs. Only at 5:30

Arch Selwyn presents Beatrice Lillie & Noel Coward in Cochran's Revue
This Year of Grace
with Moss and Fontana
SELWYN Thea., W. 42d St. Evs. 8:30 Mats. Today and Sat., 2:30
Best Seats at All Prices for All Performances on Sale at Box Office 10 Weeks in Advance

"ALICE BRADY in "A MOST IMMORAL LADY"
was downright superb."—G. S. Kaufman, Times.
CORT Theatre, 48th St., E. of B'way. Evs. 8:30. Matinees Sat. & Wed., 2:30
NATIONAL 41st St. & 7 Ave. Evs. 8:30 Mats. Today & Sat.
HOLIDAY MATINEE TODAY
The Inimitable JESSEL in "The WAR SONG"
MR. & MRS. COBURN MAT. TODAY
"THE YELLOW JACKET"
COBURN Thea., 59th St., E. of B'way, Col. 8110 Evs. 8:30. Mats. Today & Sat.

Hammerstein's 53d St. at B'way. Mats. TODAY & SAT. HOLIDAY MATINEE TODAY
Arthur Hammerstein's Newest Success
GOOD BOY
"THE BEST 1928 MUSICAL SHOW."—Bolton
JACK LINDER presents GREATEST CROOK PLAY IN YEARS
THE SQUEALER
with Ruth Shapley & Robert Bentley
FORREST, West 49th St. Mat. Today
The SAM H. HARRIS PRODUCTION
Front Page
TIMES SQ. THEA., W. 42d St. Evs. 8:30. Mats. Today & Sat.
HOLIDAY MATINEE TODAY

"HOLIDAY"
"The dramatic critics speak with enthusiasm of the dialogue in Mr. Barry's new play, and of the new star, Miss Hope Williams. Where there is such unanimity of opinion there must be excellent cause."—Editorial in The New York Times by Arthur Krock.
ARTHUR HOPKINS presents PHILIP BARRY'S New Comedy with settings by ROBERT EDMOND JONES
SPECIAL MATINEE TO-MORROW
PLYMOUTH THEATRE, WEST 45th STREET Evs. 8:30. Mats. 2:30

Season's Great Comedy Hit
This Thing Called Love
Violet HEMING & Elsie WATSON
BIJOU, West 45th St. Mats. Sat. & Wed.

Joyously Human Comedy
Little Accident
Broadhurst, W. 44 St. Mats. Sat. & Wed.
Seats all prices at Box Office.

BAYES THEA., West 44th St. Evs. 8:30 Mats. Today & Sat., 2:30
"SKIDDING" 7TH BIG MONTH
COMEDY Thea., 41 E. of B'way. Evs. 8:30. Mats. Today & Sat., 2:30
Exceeding Small An Actors' Theatre Production

CENTURY, 62 St. C.P.W. Mats. Today & Sat. 11—Only Musical Comedy at the Prices.
JUST-A-MINUTE
with ARTHUR and MORTON HAVEL

SUNDAY NIGHT at 9
"A hilarious entertainment assembled for those who like to go to places Sunday night."—Katharine Zimmerman, Telegram.
EVERY SUNDAY NIGHT A UNIQUE SHOW
This Sunday's bill includes:
Helen Morgan, Donald Ogden Stewart, Cornelia Otis Skinner, Holland Robinson, Nadiana Fazmor, Deshawn Dancers and Gene Lockhart.
SELWYN THEATRE Seats at Box Office Now

PLAYHOUSE West 48th St. Evs. 8:30 Mats. Tom'w & Wed., 2:30
THE GREY FOX
with Henry Hull & Chrystal Herne

BOOTH, W. 45 St. Mats. Today & Sat., 2:30
A Play Without A Name
By AUSTIN STRONG with PEGGY WOOD, KENNETH MacKENNA & KATHERINE WILSON

MATINEE TODAY
GOOD SEATS $1-$2-$3
"A stirring treat."—Gilbert Gabriel, Telegram
PHILIP GOODMAN'S MUSICAL PLAY
'RAINBOW'
LOUIS SCHARLES ALLAN MARLAND BROOKS ROYCE DIXON
GAIETY THEATRE 46 St., W. of B'way. Mats. Today & Sat.

44th St. Thurs., W. of B'way Evenings 8:30 Mats. Today & Sat. 2:30
SAM H. HARRIS Presents THE MARX BROS. in THE MUSICAL CIRCUS ANIMAL CRACKERS
MAT. TODAY
Good Balcony and Mezzanine Seats $1 to $2

JANE COWL in "THE JEALOUS MOON"
with Philip Merivale and Clay Standing
MAJESTIC Thea., 44th St., W. of B'way. Evs. 8:30. Mats. Sat. & Wed., 2:30

HOLIDAY MATINEE TODAY
JACK LINDER presents in "DIAMOND LIL"
Belasco 44th St., W. of B'way. Mats. TODAY & SAT.
ROYALE 45th St., W. of B'way. Mats. TODAY & SAT.
9th WEEK

EQUITY
Everyone is
Quick to inquire
Unique as it may seem
In heaven's name
Tell us where
You get those front seats
THEATRE TICKET SERVICE
S. W. Cor. Broadway and 47th St. Phone 5400 Chickering.

MOTION PICTURES.
Another Scoop for Fox-Movietonews
HEAR and SEE
Last Public Address and Only Recorded Speech of
KING GEORGE
Made Just Before His Illness
NOW SHOWING
ROXY Thea., 50th St. & 7th Ave. GAIETY Thea., 46th St. & Bway. ACADEMY of MUSIC, 14th St.-Irving Pl. FOX Thea., Flatbush Ave., Brooklyn. Other Fox Theatres in Greater New York

MOTION PICTURES
mystery laughter thrills!
WARNER BROS. VITAPHONE production
"CAUGHT IN THE FOG"
with Conrad Nagel, May McAvoy, MACK SWAIN
SEE and HEAR EVERY CHARACTER IN THE PICTURE
Beginning Saturday
SEE The Tones of Talkies HEAR
STRAND B'way & 47th St. A Stanley Company Theatre
All Seats Till 1 o'clock 55c
Doors Open 10:30 A. M.
Midnight Show Nightly 11:30

MOTION PICTURES
MIGHTY DRAMA
That Stirs Every Emotion
William Fox Production
4 DEVILS
In the Most Fascinating Romance of the Screen
with JANET GAYNOR and Stellar Cast
W. Murnau Production
also Hear and See "MARCHING ON" with Charles (Chic) Sale
Fox Movietone News
GAIETY
46th Street and Broadway
Twice Daily, 2:30-8:30—All Seats Reserved
3 Times TODAY, 2:30-5:15-8:30

MOTION PICTURES.
THE VIKING
has conquered Broadway!
Last night at the Embassy Theatre a sensational advancement in motion pictures was revealed in the First Presentation of the New Wonders of the All-Technicolor Drama.
Entirely in Color!
THREE TIMES TODAY at 3—6—8:45
EMBASSY
Broadway and 46th Street
Daily 2:45—8:45
Sun. and Holiday 3—6—8:45
ALL SEATS RESERVED
Also—See! Hear!
LOWELL SHERMAN in PHIPPS
A Metro-Goldwyn-Mayer Talking Picture
The Last Word in Talking Picture Development
Also in METRO-MOVIETONE
CLIFF EDWARDS (Ukulele Ike)
IRVING AARONSON'S COMMANDERS

ROXY 7th Ave. & 50th St. S. L. ROTHAFEL (ROXY) presents
FOX MOVIETONE'S FIRST COMPLETE All Talking Entertainment
"Napoleon's Barber" a Classic of Boston Screen Drama in THE DAYS BETWEEN
On the STAGE "Tableaux Napoleon"
With Entire Roxy Ensemble and Soloists

MARK STRAND B'WAY & 47 Street
MIDNIGHT SHOW NIGHTLY AT 11:30
DOORS OPEN 10:30 A.M. ALL SEATS DAILY AT 10:30 A.M. 35c
CORINNE GRIFFITH in Her Greatest Picture OUTCAST with SOUND!
with EDMUND LOWE & LOUISE FAZENDA
WARNER BROS. VITAPHONE | FOX MOVIETONE NEWS

Little CARNEGIE 57th St. PLAYHOUSE, 136 West Circle 7851 Continuous Now to Midnight Evs. Prices
"TEN DAYS THAT SHOOK the WORLD"

LOEW'S LEXINGTON Lex. Ave. at 51st St.
100% TALKING PICTURE
"MELODY OF LOVE"
Hoe & Reast Willie & Eugene Howard
"Fage's Vacation" with Wm. Demarest

The Best TALKING Screen Show in Town
WILLIAM HAINES
in Metro-Goldwyn-Mayer's
Alias JIMMY VALENTINE
with LIONEL BARRYMORE, LEILA HYAMS — KARL DANE, TULLY MARSHALL
ASTOR Theatre B'way at 45th St. | TWICE DAILY 2:45-8:45
3 TIMES TODAY, 2:00-5:00-8:45

LILAC TIME
Starring COLLEEN MOORE with Gary Cooper
CENTRAL THEATRE, B'way & 47th St. TWICE DAILY, 2:30, 8:30
3 TIMES TODAY, 2:0-5:0-8:45
LAST WEEK

PLAZA Mad. Ave. & 59th St.
BELLE BENNETT in "THE POWER OF SILENCE"

See - NOW - Hear
ON TRIAL
WARNER BROS. VITAPHONE All-Talking Picture
WARNER THEATRE B'way 52 St.
SHOWS BOTH TWICE DAILY 2:45-8:45 EXTRA 6 o'clock Show TODAY
MIDNITE SHOW SATURDAY 11:45
AL JOLSON in "THE SINGING FOOL"
WINTER GARDEN BROADWAY and 50th ST.

STATE Broadway at 45th St.
Marion Davies & Wm. Haines in "SHOW PEOPLE"
M-G-M SOUND PICTURE
Fox Movietone News
Lillian Morton—others
Midnite Showing Feature Picture

"MANHATTAN COCKTAIL"
A Singing-Film with Nancy Carroll
On the Stage—Ginger's Midgets
PARAMOUNT Times Square
Last Week—POPULAR PRICES! "WINGS" with second
RIALTO B'way at 42nd
NORMA TALMADGE in "The WOMAN DISPUTED"
RIVOLI B'way at 49th UNITED ARTISTS

Paramount's All-Talking Picture
"Interference"
3 More Thanksgiving Days! 2—8—4:45
CRITERION, B'way at 44th

CAPITOL B'way & 51st St. Midnight Pictures
John GILBERT in THE MASKS OF THE DEVIL
Now Metro-Goldwyn-Mayer Sound Picture
and Great Organist at Capitolium—Dr. Chester Hale Girls—Frances White as Mdme. Recitier, Gus'tav Strnad, Orchestra, David Mendoza, Cond.
EXTRA! KING GEORGE in Fox Movietone
SEE-HEAR—First pictures of any crowd of King George taken just before his illness.

Sensational Talking Picture GANG WAR with Rex Cole & his orchestra—Dee Jackson—also International News Sil. Nine performances daily from 9 A. M. MOSS' Broadway COLONY (Continuous from Noon to 11:30 P.M.) Fox Prices

The Alba
PALM BEACH
Opening January 2nd under management Ambassador Hotels System. Early reservations advisable.
WM. H. PETERKIN, Managing Director
NEW YORK BOOKING OFFICE
Suite 719—342 Fifth Avenue
Phone Vanderbilt 8900—Wisconsin 9200
and
THE AMBASSADOR HOTELS
New York—Atlantic City—Los Angeles

The Lombardy
An Apartment Hotel of Supreme Excellence
Suites of 1 to 7 rooms, furnished or unfurnished for permanent or temporary residence.
Dinner Dancing in the Tudor Room
ONE ELEVEN EAST FIFTY-SIXTH ST.
(Just off Park Avenue) Plaza 6600

American Art Galleries
Madison Ave. at 57th St.
Exhibition Today from 9 to 6
PAINTINGS
of the Barbizon and Other Schools
Unrestricted Sale Nov. 30 at 8:15
Sales Conducted by Messrs. Bernet, Parke & Russell

HELEN MENKEN
IN
"CONGAI"
THE MODERN AND ORIENTAL COSTUMES WORN BY MISS MENKEN
WERE DESIGNED BY
EVELYN McHORTER
AND EXECUTED BY
Lucile Ltd
22 EAST 56th STREET
NEW YORK

ALWAYS A NICE PROPOSAL
VILLA VENICE
"10 EAST" 60TH STREET
EDDIE DAVIS' ORCHESTRA
Saturday Tea Dansant
TEA-DINNER-SUPPER
FORMAL
RESERVATION, PHONE "JEAN"
REGENT 6000

ADVERTISEMENT
SPEND THE CHRISTMAS HOLIDAYS WHERE AUTUMN LINGERS
No more delightful places than Aiken and Augusta can be found in which to spend the holiday season. To accommodate the ever increasing number of people who knew the delight of the Christmas-time climate at these resorts Ben Air-Vanderbilt, Augusta, opens Dec. 20th, Forrest Hills-Ricker, Augusta, Dec. 12, Partridge Inn, Augusta, now open, Highland Park, Aiken, opens Dec. 15th. Golf, Tennis, Polo, Riding and Motoring. Aiken-Augusta Special leaves New York daily 1:10 P. M. Arrives Aiken 11:05, Augusta 11:30 next morning. Information and booklet on request. R. H. DeButts, G. E. P. Agt., 152 W. 42nd St., New York City. Phone Wisconsin 2205.
SOUTHERN RAILWAY SYSTEM.

DEBUTANTES HAVE DAY OF GAYETIES

Miss Virginia Belcher Introduced by Her Parents at a Large Dance at Sherry's.

MISS REMINGTON'S DEBUT

Dances Held for the Misses Guest, Crawford, Godfrey, Miles and Others.

Débutantes had a busy time yesterday, going from one entertainment to another, beginning with luncheons and ending with dances. One of the large dances of the night was given at Sherry's by Mr. and Mrs. Ward Crawford Belcher to introduce their daughter, Miss Virginia Moore Belcher. The entire ballroom suite was used for the dancing, in advance of which there was a large dinner given for Miss Belcher by her grandparents, Mr. and Mrs. Benjamin Moore, also at Sherry's. This was served in the main ballroom.

The guests for the dinner and dance included the Misses Nadejda de Braganza, Jane Erdmann, Eleanor R. Flick, Muriel Hodges, Margery Ferguson, Agnes Green, Nancy Hoakscher, Katharine R. Jones, Cornelia Kip, Lilias Margarita Kent, Eleanor Iselin, Genevieve R. Kellogg, Louise Ludlow, Jane Waddington Wyatt, Natalie Wales, Barbara Litchfield, Dorothy Legg, Eleanor S. Whitney, Martha Turner, Mary Ridgway Macy, Elisabeth Spencer, Lucy Swann, Mary Hunter Marston, Ann Miles, Eleanor Sheesley, Marjorie Simonds, Elizabeth Polk, Cornelia Prime, Lavinia Riker and Faith Rockefeller.

Also the Misses Louise Miller, Beatrice Myers, Gladys Pell, Margery Rice, Virginia Crofoot, Helen Giles, Eleanor Miller, Elizabeth Rhoades, Margaret Ritchie, Helen Byram, Emma Frances Cuddihy, Margaret Ferguson and Helen Louise Rose.

Maria Auchincloss, Alice B. Babst, Dorothy Bailey, Jane Baker, Helen Beadleston, Alice de G. Belmont, Carolyn C. Blair, Mary Borden, Nora Borden, Jane Porter Breed, Elisabeth S. Clarke, Mary Louise Burke, Barbara Corlies, Adele Sloane Griswold, Jane Baker, Mary Alice Weir, Mary Lee Borden, Constance Prosser, Frances Dana Hyde, Elizabeth Case, Anna L. Ebbert, Elizabeth Ferguson, Katharine Jennison, Elisabeth Spadone, Sally Joost, Barbara Buehler, Mary Palmer, Betty Zimmer, Elizabeth McKnight, Penelope Borden, Happy Shannon, Mary Jarecki.

Among the Men.

Also John W. Aitkin, Clark Andrews, Thomas W. Armitage, George Ashforth, William H. Baker, John Ballantine, James Barnett, Chester Baylis Jr., Edward W. Rice, John M. Polk, Frank Bell, Gall Borden 2d, Harmer Brereton, John Buckingham, James Carey, Thomas Moore, Hawley Myers, Walter Chrysler Jr., James Doubleday, Frederick Fitch, Lawrence Flinn, Lawrence Mills 2d, Donald MacDonald, Frank McCabe, Robert Moffitt, Edward H. Manville Jr., Joseph Gaffney, Theodore E. Greeff, Richard W. Goss, Brice Hereford, John Holbrook, Louis Lapham, Ivy L. Lee Jr., Edward F. Knight, David Knowlton, Louis Lapham and Craigh Leonard.

Others were Joseph Quarles Jr., Damon de Blois Wack, John Van B. Griggs, John G. Giles, John W. Baird, John R. Bennett, George Beach, Frank Belcher, William Brogaw, Daniel England, James A. Mosfett Jr., Thomas Moore, Edmund P. Platt, John Howell, Richard Griggs, Reginald Blauvelt Jr., Kenneth Mayes, Charles Shenk, Thompson Rice, Granger Kent Costikyan, John Holbrook, Nathan Jennison, Frederick H. Kingsbury, Arthur A. Misener, Benjamin Belcher, Thomas Kerr, H. Carter Shannon, Frederick Wallace, David Lindsay Jr., Charles Morse Beecham Tredenwick, Thomas Van Dolan, Kelsey Wallace, William H. Baker, Winston Elting, Donald R. McLennan Jr. and David Lowry.

There were a few older friends of the family present. Among them were Dr. and Mrs. Wesley Bowers, Mr. and Mrs. Edwin Bacon, Mr. and Mrs. Charles Noyes, Mr. and Mrs. Joseph Simmons, Mr. and Mrs. Joseph Rodenbough, Mr. and Mrs. Philip Rice, Mr. and Mrs. O. F. Monahan, Captain and Mrs. Isaac Johnson, Mr. and Mrs. I. M. Martin, Mr. and Mrs. John Hunter, Mr. and Mrs. Philip Rice, Mr. and Mrs. George E. Barstow, Mr. and Mrs. H. Marvin, Mr. and Mrs. Walter Bennett, Mr. and Mrs. Eugene Leake, Mr. and Mrs. Joseph Parsons, Mr. and Mrs. Herbert Scoville, and Mr. and Mrs. Wallace Childs.

For Miss Remington.

Mr. and Mrs. Franklin Remington gave a large dinner with dancing last night in the Crystal Room of the Ritz-Carlton to introduce their granddaughter, Miss Denyse de Zerman Remington. The hostess and her granddaughter received the guests in the foyer near the entrance to the Crystal Room, in a bower of palms, ferns and smilax. The tables were placed around the sides of the room, the space in the middle being left for dancing. Pink tiger lilies and mauve heather decorated the tables.

The guests, all young people, included the Misses Nora Grace, Florence Weicker, Diana Guest, Dorothy Weekes, Muriel Hedges, Elsie Wilmerding, Christine Hoguet, Cecily Work, Mary Ridgway Macy, Jane Shonnard, Cynthia Pratt, Serita Weekes, Dorothy Lawrence, Cornelia Morris, Marion Moore and Elisabeth Polk, Maria Auchincloss, Virginia Wilys, Grace Birge, Lucy Swann, Evelyn Oldfield Talbot, Frances Auchincloss, Anne Tilney, Bettina Miller, Elisabeth S. Clarke, Marka Truesdale, Mary Paschall Davis, Lucy Tew.

Among the young men were William Clyde, Henry Cram, Louis E. Walker, Allen Ludley, Bromley S. Stone, Elisha Walker Jr., F. Hartley Shearer, John M. Polk, Robert W. Ryle, William Scott, Henry O. Havemeyer Jr., Arthur Crocker, George R. Dyer Jr., Raymond Guest, Frank H. Davis, Chester Doubleday, Philip Dunne, Hennon Wheeler, James M. Doubleday, James W. McCann, John Livermore, Edgar Auchincloss, Townsend E. Martin, George Atwell, John Merrill, Richard Boardman, Henry Mosle, Seth M. Milliken Jr., Blake Wilcox, Allen Whitman, C. Russell Burke, Frederick E. Weicker, James W. Walker, Gilbert Ottley, Arthur Ryle Jr., Rowland Stebbins Jr., John M. Burke, John Jackson Jr.

Dance for Miss Guest.

Many of the guests of Mr. and Mrs. Remington later joined those at the dance given by Mrs. Frederick E. Guest in the ballroom of the Ritz-Carlton to introduce her daughter, Miss Diana Guest. The ballroom was decorated with palms, ferns, smilax and baskets of pink begonias and Briarcliff roses. Shortly after midnight supper was served in the Oval Room.

Dance for Two Debutantes.

Another large dance of the night was that given in the ballroom of the Park Lane by Mr. and Mrs. Harden L. Crawford, to present their daughter, Miss Anne Crawford, and Miss Brenda Godfrey, daughter of Mr. and Mrs. Edwin Drexel Godfrey. The orchestra conducted by Markels played for the dancing, and during supper there was music by Phil Oman and Victor Arden, pianist.

The guests included older friends of the family as well as débutantes and young college men. Among them were Mr. and Mrs. William S. Gray, Mr. and Mrs. Joseph C. Hoagland, Dr. and Mrs. Arthur L. Holland, Mr. and Mrs. William Hencken, Mr. and Mrs. Richard Hard, Mr. and Mrs. C. Maury Jones, Major William Kennerly, Dr. and Mrs. Victor Logan, Mr. and Mrs. Robert McCarter, Mr. and Mrs. George Miles, Mr. and Mrs. Franklin S. Richardson, Mr. and Mrs. J. Barstow Smull, Mr. and Mrs. J. Frederick Talcott, Lady White-Todd, Mr. and Mrs. Warner M. Van Norden, Mr. and Mrs. Ottomar H. Van Norden, Mr. and Mrs. Duncan Wood, Mr. and Mrs. Hooker Talcott, Mr. and Mrs. Robert L. Crawford 3d, Mr. and Mrs. Paul Armitage, Mr. and Mrs. Wyllis R. Batts, General and Mrs. Howard S. Borden, Mr. and Mrs. Percy Ballantine, Mrs. H. Roswell Bates, Mr. and Mrs. Everett L. Crawford, Mr. and Mrs. Stuart Duncan, Dr. and Mrs. Ernest Fahnestock, Mr. and Mrs. Sterling Foote, and Mrs. H. Elmer Gibb.

Also the Misses Grace Lane, Dorothy Legg, Geraldine Lee, Mildred Lee, Mary H. Marston, Louise and Eleanor Miller, Marian Moore, Claire Prentice, Cynthia Pratt, Louise Plater, Ruth Peck, Virginia Richardson, Lavinia Ricker, Natalie Roe, Nancy Rodman, Faith Rockefeller, Alma Straub, Fonenda Sheesley, Jane Shonnard, Julie Simmons, Buffy Spencer, Theresa Townsend, Marica Truesdale, Anne Tilney, Florence Welcker, Ruth Welch, Dorothy Weeks, Virginia Wilys, Elisabeth Ballantine, Grace Birge, Ruth Buckner, Jane Breed, Kate Brookfield, Evelyn Clark, Marion Cartier, Josephine Colgate, Nadejda de Braganza, Natica de Acosta, Caroline Darlington, Jane Erdmann, Louise Burke, Happy Shannon, Doris Borden, Eleanor Flick, Mary Whitman, Cynthia Quimby, Virginia Armitage, Barbara Corlies, Carolyn Blair, Alice Babst, Maria Auchincloss, Frances Auchincloss, Donita Ferguson, Frederica Frelinghuysen, Evelyn Fahnestock, Christine Fish, Cynthia Goodwin, Nora Grace, Agnes Green, Adela Griswold, Jessamine Goddard, Nancy Heckscher, Laura Holmes, Helen Hatfield, Georgia Hencken, Lee Haskins, Eleanor Iselin, Marjorie James, Jane Jopling, Sally Joost, Lillian Kent, Margaret Kinney, Cornelia Kip and Nathalie Laimbeer.

Among the men were John Jaring, Burton Jackson, David Knowlton, Rupert King, John Kipp, John Knowles, Adrian Lambert, Joseph Levering, James Lawrence, Henry Leverich, Robert Macneil, Hedges Macdonald, Kingsley Malen, John Norman, John Niles, Benjamin O'Dell, Thomas Palmer, Morgan Palmer, Frank Porter, Horace Peters, Henry Pierson, Joseph Quarles, Louis Reynal, Frederick Roelker, Frederick Rogers, Hamilton Robinson, William Scott, Henry Shoemaker, Duncan Sterling, Hartly Shearer, James McN. Thompson, Stephen Terhune, John Turner, Hoghland Van Norden, Garrett Voorhees, Lawrence Ward, Timothy Woodruff, Morgan Whelock, Herbert Wilcox, Robert Young, Rodney Young.

Also George Chappell, James Case, William Cochran, William Crawford, Ralph Coburn, Frederick Camp, George Day, John A. R. Dally, Roger Damon, Philip Dunne, James Doubleday, Chester Doubleday, George R. Dyer Jr., Ashton Dunn, Lawrence Elliman, Winston Elting, John Easton, Frederick Fitch, John Fullmer, Arthur Gibb, Harry Godfrey, John Gunther, William Gay, Stockton Gross, Dalton Grey, Charles Griffen, Frederick Gignoux, Louis Grinnell, Trudlow Hyde, Clement Hurd, Richard Hurd, James Hank, William B. Hardy, Anderson Hewett, William Hyde, Benjamin Hedges, Stewart Jones, Gordon Jones and Graham Jones.

Dinner Dance for Miss Miles.

Mr. and Mrs. George H. Miles gave a dinner with dancing last night at Pierre's for their daughter, Miss Ann B. Miles, and later took their guests to the dance of Mr. and Mrs. Crawford at the Park Lane.

Their guests included the Misses Helen Beadleston, Jessamine Goddard, Elisabeth Ballantine, Cynthia Goodwin, Mary Borden, Natica de Acosta, Nora Borden, Brenda Godfrey, Virginia Armitage, Jane Zeverly, Isabel Morrell, Jean McNeil, Mary Whitman, Fanny Moore, Electra Webb, Mary McInerney, Eleanor Whitney Clare Prentice, Cynthia Quimby, Mabel Wilson, Lavinia Riker, Helen Ward, Mary Riker, Elisabeth Ward, Virginia Richardson, Eleanor Fonenda Sheesley, Patty Spencer, Virginia Schroeder, Theresa Townsend, Louise Ludlow, Dorothy Legg, Agnes Green, Frederica Frelinghuysen, Cornelia Kip, Evelyn Fahnestock, Margaret Kinney, Doris Eddy, Lilias Kent, Nadejda de Braganza, Jane Jopling, Marjorie James, Josephine Colgate, Judith Hamlin, Barbara Corlies, Anne Crawford, Nancy Heckscher, Mary Hatch, Jane Baldwin, Laura Holmes, Jane Breed, Leigh Haskins, Alice Babst, Lydia Garrison.

Also Alfred Wagstaff Jr., Thomas Armitage, Henry Shoemaker, Samuel Riker, Howard Adams, Richard Storrs, Arthur Borden, Herbert Wilcox, John Ballantine, A. Pennington Whitehead, Pierre Barbey, Lawrence Ward, John Riker, Barclay Potts, Lawrence B. Elliman Jr., Stanford Mallory, Nelson Rockefeller, Robert Hoguet, Compton Rees and Henry Hoguet.

For Misses Roome and Yandell.

Another dinner in advance of Mr. and Mrs. Crawford's dance was one given at Pierre's by Mr. and Mrs. George H. Houston for Miss Elisabeth Roome, daughter of Mr. and Mrs. William Harris Roome, and for Miss Josephine Yandell, daughter of Mrs. Lunsford P. Yandell and the late Mr. Yandell. In the party were Mr. and Mrs William S. Brady, Mr. and Mrs. Gordon S. Rentschler, Mr. and Mrs. Hendrick Gallies, Misses Louise Plater, Rosalie Slack, Marjorie Koster, Nancy Rodman, Mary Lillian Uppercu, Helen Lord and Frances Johnson; also Lunsford Yandell, Lewis Cuyler, Alan Wood, Dudley Blossom, Floyd Smith, Kennedy Beeson, Aylesbury Finlayson, Lewis Mack, Henry Slack, Dudley Johnson, Alan Cooper, Jean Holtinsgues, Jacques Freim and Galen Poniatowsky.

Luncheon for Miss Willys.

Mr. and Mrs. John North Willys gave a luncheon yesterday at Pierre's for her daughter, Miss Virginia Willys. Among her guests were the misses Alice de Peyster, Cynthia Pratt, Elisabeth Roome, Faith Rockefeller, Gertrude Schley, Muriel Hedges, Cornelia Prime, Jane P. Breed, Rosalie H. Slack, Martha Prentice Turner, Dorothy H. Weakes, Jane Zeverly, Mollis Cullom, Natalie Wales, Louise McAneraey, Esther Bird, Lucie Burke, Alcott, Marsh, Key Allen, Lydia Ahlers, Frances Barclay, Margaret Louise Burke, Natica de Acosta, Jane Foster, Phoebe Fischer, Alexandra Gardiner, Branda Godfrey, Christine Hoguet, Marjorie James, Helen Kuper and Louise Plater.

Party for Two Debutantes.

Another luncheon at Pierre's yesterday was the one given by Mrs. Nils R. Johaneson for Miss Beatrice Myers and Miss Maria Sloan Auchincloss. Her other guests included the Misses Manuelita Boldt, Grace Tingue, Talia Fairchild, Mary P. Davis, Nora Grace, Alice de G. Belmont, Margaret L. Truesdale, Janet M. Beach, Jane Erdmann, Alice Babst, Virginia Armitage, Frances Ottley and Bettina Miller.

Miss Colgate Introduced.

Mrs. Russell Colgate gave a reception with dancing yesterday at the Colony Club to introduce her daughter, Miss Josephine Kirtland Colgate.

ROYAL PARTY IN CAPITAL.

Vice President and Mrs. Dawes Meet Don Alfonso and Party.

Special to The New York Times.

WASHINGTON, Nov. 28.—Vice President and Mrs. Dawes were dinner guests tonight at the Spanish Embassy to meet Don Alfonso of Orleans, cousin of King Alfonso of Spain, and Donna Beatrix of Orleans and their son Don Alvaro.

The King's cousin and suite arrived from New York at 6 o'clock and departed for New York shortly after midnight, making the trip by special train.

The dinner company included the Secretary of State and Mrs. Kellogg, the British Ambassador and Lady Isabella Howard, Mme. de Martino, wife of the Italian Ambassador; the Minister from Rumania, M. Cretziano, and his daughter, Mlle. Cretziano; the Minister from the Netherlands and Mme. Van Royen, Thomas Birch, former Minister to Portugal and Mrs. Birch, the Marquis Villavieja and his daughter, Senorita Pomposa de Escandon, and Percy Rivington Pyne 2d.

Two hundred additional guests, representing official and resident circles, were invited to a 10 o'clock reception, which followed the dinner.

GOV. SMITH SEES MISS CURTIN WED

Sister of His Former Counsel Marries W. D. Breen in Queen of All Saints' Church, Brooklyn.

MISS N. WATSON A BRIDE

Wed to Wolcott M. Warner by Rev. Clifton Macon at Mayfair House —Other Marriages.

Many prominent State and city officials, including Governor Alfred E. Smith and Mayor James J. Walker, attended the wedding of Miss Katherine Frances Curtin, sister of John J. Curtin, former counsel to Governor Smith, and William Dixon Breen of the staff of Aldermanic President Joseph V. McKee, in Queen of All Saints Church, Lafayette and Vanderbilt Avenues, Brooklyn.

The ceremony was performed by the Right Rev. Thomas E. Molloy, Bishop of Brooklyn and Queens, and the nuptial mass was celebrated by the Right Rev. Mgr. Michael F. Flannery, LL. D., rector of Cathedral Chapel, Queen of All Saints Church. The Right Rev. Mgr. James T. Kelly, secretary to the Bishop and rector of St. Patrick's Church, Glen Cove, L. I., was master of ceremonies.

The church was decorated with bowers of chrysanthemums and Autumn leaves, and the altar was decorated with palms and white chrysanthemums.

Brother Escorts the Bride.

The bride, who was escorted by her brother, wore a gown of cream satin embroidered with rose point lace and a veil of rare old rose point lace. She carried a shower bouquet of white orchids and lilies of the valley.

She was attended by Margaret Kilbride and Frances J. O'Malley, who wore tangerine colored gowns of chiffon velvet and picture hats of brown malina and velvet. They carried bouquets of Indian Summer chrysanthemums.

John T. Breen was his brother's best man and the ushers were Dr. George J. Doyle, Howard M. Breen, Charles E. Doyle, George F. Byrnes, Jonas C. Anderson, Frederick J. Bruce and Dr. Lucian N. Schmitt.

The musical program was by the Diocesan Choir under the direction of the Rev. Lawrence Bracken.

Governor and Mrs. Alfred E. Smith, accompanied by their son and daughter-in-law, Mr. and Mrs. Alfred E. Smith Jr., were among the first of the guests to arrive at the church. Mayor Walker was accompanied by State Senator and Mrs. John A. Hastings.

Among the guests were Borough President James J. Byrne, Aldermanic President Joseph V. McKee, Mr. and Mrs. George V. McLaughlin, Mr. and Mrs. Albert Conway, Mr. and Mrs. John H. McCooey, Mr. and Mrs. William H. Todd, Justice and Mrs. William B. Carswell, Mr. and Mrs. John H. Delaney, Justice and Mrs. Charles J. Druhan, Surrogate James H. Foley and Mrs. Foley, Mr. and Mrs. George R. Van Namee and Michael J. Curtin.

The ceremony was followed by a large reception at the home of the bride, 372 Clinton Avenue.

Mr. and Mrs. Breen will go South on their wedding trip.

Warner—Watson.

Miss Nancy R. Watson, daughter of Mr. and Mrs. Archibald R. Watson, was married to Wolcott Morris Warner, son of Mrs. Henry Wolcott Warner and the late Mr. Warner, yesterday afternoon at Mayfair House.

The Rev. Clifton Macon of St. Bartholomew's Church performed the ceremony in the presence of a small gathering of relatives and intimate friends. The bride, who was given in marriage by her father, had only one attendant, Mrs. Charles A. Van Rensselaer Jr. The bride wore a robe de style of cream colored moire and a veil of tulle held in place with a cap of old family point lace. She carried a bouquet of white orchids and lilies of the valley. Mrs. Van Rensselaer's costume was of apple green moire, with which she wore a Turkish turban of two shades of green velvet. She carried a bouquet of flowers in pastel shades.

The ceremony was followed by a small reception. Mr. Watson and his bride, after their wedding trip, will live at 166 East Ninety-sixth Street. The bride is a direct descendant of William Brewster of Massachusetts.

Ayres—Twining.

The marriage of Mrs. Edith Donald Twining, widow of Kingsley Twining, who served as a Major in the World War, to Louis Ayres, son of Mrs. Chester D. Ayres of this city, took place yesterday afternoon in the chapel of St. James's Church, Madison Avenue and Seventy-first Street. The rector, the Rev. Dr. Frank Warfield Crowder, performed the ceremony in the presence of relatives and a few close friends. The bride, who was given in marriage by her brother, Norman H. Donald, was unattended. She wore an afternoon costume of beige crêpe de chine and a brown velvet hat.

Bensinger—Galston.

Miss Linda Elkus Galston, daughter of Mr. and Mrs. Clarence G. Galston of Woodmere, L. I., was married to B. Edward Bensinger Jr., son of Mr. and Mrs. B. Edward Bensinger of Chicago and Glencoe, Ill., last night at the Woodmere Club. The ceremony was performed by the Rev. Alfred W. Martin.

Mrs. Robert P. Bensinger was matron of honor. The other bridal attendants were Mrs. Edward Rosenwald and the Misses Katharine Elkus, Carol Hockstader, Mildred Hockstader, Eleanor Kridel, Frances Proskauer, Claire Schoenberger and Marjorie Sidenberg.

Hilliard—Cotter.

The marriage of Miss Marie Cotter, daughter of Mrs. John James Cotter of 172 West Seventy-ninth Street, and the late Dr. Cotter, to George Augustus Hilliard, son of the late Mr. and Mrs. Augustus Hilliard of this city and Clinton, Conn., took place yesterday afternoon in the Church of the Blessed Sacrament, Broadway and Seventy-first Street. The ceremony was performed by the Rev. Thomas Hynes.

The bride had her sister, Miss Margaret Cotter, for her maid of honor and only attendant.

Parker—O'Neill.

The marriage of Miss Margie O'Neill, daughter of Mr. and Mrs. William J. O'Neill of 605 West 156th Street, to Joseph H. Parker of Malba, L. I., took place yesterday morning in St. Catherine's Church, East Sixty-eighth Street. The ceremony was performed by the Rev. John Sullivan. Miss Peggy O'Neill was bridesmaid for her sister. Charles Harnett was best man for Mr. Parker. The ushers were Harold and Roy O'Neill, Edward Cooper and Harry Lahey.

A wedding breakfast followed at the Roosevelt. A dinner dance was given last night at the hotel for the bridal party and other friends.

Daley—Blake.

Miss Betty Blake, daughter of Mr. and Mrs. H. Sidney Blake of this city, was married to Arthur J. Daley, son of Mr. and Mrs. Daniel M. Daley, yesterday morning in the Lady Chapel of St. Patrick's Cathedral. The ceremony was performed by the Rev. Cornelius Drew.

Due to a recent illness of the bride's father she was escorted by her cousin, John S. Frohwitter. Miss Gloria Blake, her sister, was maid of honor and her only attendant.

Sinclair—Hall.

Special to The New York Times.

ENGLEWOOD, N. J., Nov. 28.—The marriage of Miss Alice May Hall, daughter of Frank Hillman Hall of Lydecker Street, Englewood, to Donald Wells Sinclair, son of Mrs. Harold Augustus Sinclair and the late Harold Augustus Sinclair, took place this afternoon in the First Presbyterian Church. The ceremony was performed by the Rev. Carl Hopkins Elmore. Following the ceremony a reception was held at the home of the bride's parents, Mr. and Mrs. Frank Hillman Hall.

Kane—Fewer.

Special to The New York Times.

NEW ROCHELLE, N. Y., Nov. 28.—The marriage of Miss Ann Loretta Fewer, daughter of Mrs. Anna Fewer of New Rochelle, to John F. Kane Jr., son of Mr. and Mrs. John F. Kane of Mamaroneck, took place today at the Church of the Blessed Sacrament, New Rochelle. The Rev. Joseph H. Crew officiated. Miss Peggy Fewer was her sister's maid of honor and Wallace Cameron of Larchmont was best man.

Brennan—Brennan.

Special to The New York Times.

STAMFORD, Conn., Nov. 28.—Miss Margaret Brennan, daughter of Mrs. Julia M. Brennan of Grey Rock Place, and Edward Joseph Brennan, son of Mrs. William Brennan of Concord, Mass., were married this morning at 10 with a nuptial high mass at St. John's Roman Catholic Church. The Rev. Joseph A. Shaw of Des Moines, Iowa, officiated, assisted by the Rev. Henry Callahan and the Rev. Francis Lally, pastor of the church.

Wolverton—Fradd.

Special to The New York Times.

MANCHESTER, N. H., Nov. 28.—Mr. and Mrs. Joseph R. Fradd of 749 Pine Street, this city, announced the marriage today in Manila of their daughter, Dorothy Helen Fradd, to Ensign Thomas M. Wolverton, U. S. N., of Muskogee, Okla.

Caldwell—Osgood.

Special to The New York Times.

PITTSFIELD, Mass., Nov. 28.—Mr. and Mrs. Frank H. Osgood of Santa Barbara, Cal., have announced the marriage of their daughter, Miss Margaret Chapin Osgood, to George Follansbee Caldwell, son of Mr. and Mrs. Brown Caldwell of New York and Stockbridge. The ceremony took place at Santa Barbara on Nov. 22.

Mrs. Frank W. Stearns Much Better

Special to The New York Times.

WASHINGTON, Nov. 28.—The condition of Mrs. Frank W. Stearns of Boston, who was taken suddenly ill at the White House Monday evening, was much improved today, according to Dr. James F. Coupal, the President's physician, who is attending her. Mr. and Mrs. Stearns came from Boston to accompany President and Mrs. Coolidge on the latter's Thanksgiving trip into the Virginia Blue Ridge region. Dr. Coupal, who was scheduled to accompany the Presidential party, remained in Washington at the request of President Coolidge, to attend Mrs. Stearns at the White House.

Miss Heymann to Wed Tonight.

The marriage of Miss Evelyn R. Heymann, daughter of Mr. and Mrs. Albert Heymann of 845 West Eighty-eighth Street, to Robert L. May, son of Mr. and Mrs. Milton May of New Rochelle, N. Y., will take place tonight at the Drake Hotel in Chicago. Mr. May and his bride expect to make their home in Omaha, Neb.

Notes of Social Activities in New York and Elsewhere

NEW YORK.

Mr. and Mrs. Thomas L. Chadbourne and their children, who have been in Europe for several months, are returning Saturday on the Aquitania.

Mr. and Mrs. Seton Porter of 860 Park Avenue have sent out invitations for a supper-dance at their home on Christmas night for her débutante daughter, Miss Jane Foster.

Miss Constance Gibboney, a débutante of last season, now at Vassar, is with her parents, Mr. and Mrs. Stuart G. Gibboney, at the Gladstone for the holidays.

Mr. and Mrs. William V. B. Kip will give a dinner tonight at Pierre's for Miss Cornelia Brady Kip.

Mrs. Walter Eyre Lambert has sent out invitations for afternoon receptions at her new home, 1,170 Fifth Avenue, on Dec. 9 and 16.

Mrs. James B. Duke and Mrs. Rufus L. Patterson have gone South for the holidays.

Mrs. Edgar M. Williams and Miss Mary Juliet Williams of 875 Park Avenue will give a luncheon followed by bridge tomorrow.

Mrs. Gardner W. Brown is returning Saturday on the Aquitania.

Mr. and Mrs. Chauncey J. Hamlin of Buffalo are at the Roosevelt.

Mrs. Auguste Noel and Mrs. Francis G. Stuart will give a reception with dancing this afternoon at the Colony Club to introduce to society their niece, Miss Louise Ewing McAneraey, daughter of Mrs. Ewing McAneraey.

Miss Mary K. Minor of New Canaan has joined her parents, Mr. and Mrs. John C. Minor, at 14 East Sixtieth Street for the holidays.

The Grand Duke Alexander of Russia, who is arriving today on the Leviathan, will be at the Ritz-Carlton.

Mrs. Horatio Seymour Shonnard of 320 Park Avenue will give a supper-dance to introduce her daughter, Miss Jane Shonnard, tonight in the main ballroom of the Ritz-Carlton.

Mr. and Mrs. J. Lorimer Worden gave a dinner last night at the Bath shire for Mr. and Mrs. Alfred P. Sloan Jr., Mr. and Mrs. Richard Lounsbery and Williams Burden.

Mrs. Thomas G. Donohugh of White Plains, formerly of New York, will give a luncheon tomorrow at Sherry's to introduce her daughter, Miss Carol Donohugh, who has been abroad for the last year.

Mrs. Joseph Medill Patterson has joined her daughter, Miss Elinor M. Patterson, at the Dorset.

William B. Gould Jr. gave a dinner last night at Pierre's for Miss Georgette Yeomans and Franklyn E. Vilas, whose marriage takes place Saturday in the Church of the Incarnation. Mr. Gould will be one of the ushers. The other guests included members of the bridal party.

Mr. and Mrs. William Littauer of Paris are arriving on the Leviathan and will be at the Madison.

Mr. and Mrs. William B. Scarborough gave a dinner last night in the Seagiade of the St. Regis for Mr. and Mrs. Fenton B. Turck Jr., Mr. and Mrs. Ewing Hill and Mr. and Mrs. Harold C. Richard.

Mr. and Mrs. J. Dryden Kuser will close their country home, Denbrooke, Bernardsville, N. J., on Monday and will come to the Ambassador to remain until they go to Florida.

Mrs. M. Taylor Pyne Jr. and Mrs. Ayres Starr have returned to New York after a visit with Mr. and Mrs. Eugene M. Sawyer in Tyrone, N. M.

Mr. and Mrs. Edward Mitchell Townsend are at the Ambassador.

Mrs. James Lowell Putnam gave a luncheon at the Madison yesterday. Her guests included Mrs. Willing Spencer, Mrs. Perry Belmont, Mrs. Newbold Morris, Mrs. Scoville Treadwell, Mrs. Richard Mortimer and Mrs. Reginald de Koven.

WESTCHESTER.

Mrs. James V. Barry of Bronxville has issued invitations for a luncheon-bridge at the Field Club.

The junior members of the Scarsdale Woman's Club will give a bridge to aid Grasslands Hospital on Dec. 8 at the clubhouse.

Mr. and Mrs. R. Timothy Gibson of Mount Vernon were bridge hosts last night.

Mrs. W. H. Johnston of Larchmont gave a bridge yesterday at her home to aid the blind on Welfare Island.

Mrs. T. E. Nesbit of Irvington will entertain with a supper and dance on Dec. 29 at the Ardsley Swimming club, Ardsley-on-Hudson.

Captain and Mrs. Willis Gemmill Mitchell gave a dinner party last evening at their home in Ossining, and took their guests to the Scarborough School dance.

LONG ISLAND.

Mr. and Mrs. Albert J. Conway of Valley Stream will entertain tonight with a dinner for Mr. and Mrs. Raymond Byrne and Miss Patricia Byrne of Middleburg, N. Y.

Mrs. William Adams of Inwood will open her home on Monday for a bridge in aid of the Far Rockaway Women's Club. Mrs. Henry Oberle will assist.

Mrs. Harry Gilbert of Hempstead will entertain with a luncheon and bridge tomorrow.

Mrs. Charles Hayden of Sea Cliff will be a bridge hostess tomorrow.

Mr. and Mrs. Fred Maidment of Sea Cliff will entertain tonight with a dinner and bridge.

A dance will be given tomorrow evening in Lawrence by the Women's Benevolent Association of the Church of Our Lady of Good Counsel. The committee includes Mrs. George Nagle, Mrs. Nellie Lepaugh and Mrs. M. Gorman.

Mrs. St. John Davis of Rockville Centre will be hostess on Dec. 8 to the members of the Rock Delphians.

The first of a series of "sub-deb" dances in Garden City will take place on Saturday evening at the Casino. The guests will include young persons home from college for the Thanksgiving recess. The patronesses are Mrs. Murray Sayre, Mrs. Laurence Mortimer, Mrs. Lawrence Osborne, Mrs. William Cruickshank, Mrs. Duer Breck, Mrs. Thomas G. Curney and Mrs. Francis Laimbeer.

NEW JERSEY.

Alfred L. Dennis of Newark was host at a dinner party at the Green Brook Country Club last night.

There will be a luncheon meeting of the New Jersey committee of the American Association of University Women at the Newark Y. W. C. A. on Dec. 4. Mrs. Arthur Wykes of Bloomfield will be in charge.

Mrs. R. B. Whitehead of Newark will give a luncheon-bridge on Jan. 2 in honor of Miss Marjorie Bunstead, daughter of Dr. and Mrs. Clarence V. R. Bunstead of Newark, who will make her début on Dec. 26 at the Essex County Country Club.

Miss Eleanor Gillespie, daughter of Mr. and Mrs. Alanson B. Gillespie of Orange, will give a bridge on Dec. 20 at the Rock Springs Country Club, West Orange.

Shop early
Avoid crowds, traffic congestion, and possible loss of temper. Meet the books and their guardians before you and they are both tired.
Shop NOW
-Not only for all your book gifts but also for the choice stationery and Xmas cards that may require engraving.
Shop Once and for All at
BRENTANO'S
Booksellers to the World
Nr. 1 W. 47th St. New York
Branch: 5th Ave. at 27th St.

Louis XV Period Model with Period Bench $1600
Authentic designs, perfect proportion, superb finish and a ready adaptability to furnishing schemes are outstanding points in all our Period Models.
Other Kranich & Bach styles $625 upwards
Ten percent advance payment will place a new Kranich & Bach piano in your home—three years to pay balance.
Liberal Allowances for Old Pianos
KRANICH & BACH
Quality PIANOS
ESTABLISHED 1864
237 EAST 23rd STREET, NEW YORK

The Ideal 1-Room Apartment

FURNISHED or unfurnished suites, serving pantries and free, silent, mechanical refrigeration. "Lombardy" Management. Immediate occupancy.
The Tuscany
120 EAST 59th STREET
(Just Off Park Avenue)
Telephone Columbus 9800

WHEN CAPITAL IS N

69 Walnut Hall Yearlings Bring Record Sum of $103,545 at Old Glory Sale

RECORD OF $103,545 PAID FOR 69 HORSES

Walnut Hall Yearlings Average $1,500 Per Head at Old Glory Sales.

$12,100 FOR FAIR DREAMS

Peter Volo-Hester Worthy Filly Knocked Down to Arden Farms for Top Price.

GRAND TOTAL IS $223,055

284 Head Sold in 2 Days Net Average of $782—Auction on 2d Day Brings $124,560.

By HENRY R. ILSLEY.

All records for averages at a sale of standard-bred yearlings were eclipsed yesterday at the second day of the Old Glory Horse Auction at the Squadron A Armory, Madison Avenue at Ninety-fourth Street.

That famous Kentucky nursery of trotters and pacers, the Walnut Hall Farm, sent in its final consignment of youngsters and the total for 69 head reached the unprecedented tota! of $103,545. This was an average of $1,500.70—an average that astonished the great crowd of horsemen gathered from all over the United States, Canada and foreign countries.

The best previous average attained at an Old Glory sale of juveniles was $1,185, which was recorded in 1926. Last year's best average was $1,150. The bidding was extremely keen, as one after another of the highly-bred youngsters was shown off at speed, to the raucous yells of the railbirds and then presented for bids of the eager purchasers.

No record was established for an individual, although the brown yearling filly, Fair Dreams, by Peter Volo-Hester Worthy, she by Guy Axworthy, was knocked down for $12,100 to the order of the Arden Homestead Farms of E. Roland Harriman at Goshen, N. Y. This was the top price of the sale and is likely to remain so, although it is some $900 less than the highest that has ever been received for a yearling at the Old Glory sales.

For the second day of the sale, the total realized was $124,560 for 143 head, the average being $871.

For the two days the total was $223,055 for 284 head, the grand average being $782.

Track Crowded in Afternoon.

There was a great outpouring of trotting enthusiasts early in the afternoon when the Walnut Hall Farm's second consignment came up for disposal. The track was packed so that it was dificult to force a passage to show the youngsters at a real pace. The rails were jammed, the boxes crowded to the limit and there was an air of expectancy fraught with tenseness as the auctioneer called for bids.

Fair Dreams, of course, was the star of the sale. Harriman was not present, but he had marked his catalog for Will Dickerson, who was determined to land the filly. The first real bid was $2,000 by Squires Brothers after there had been several tentative offers about the $1,000 mark. W. H. Leese of Monroe, N. Y., and E. J. Baker of St. Charles, Ill., then took a hand in the bidding.

Enthusiasm ran high as the prices mounted, Dickerson keeping his patron in the running at intervals. It was his final bid of $12,100 that clinched the sale, the others declining an advance of $100.

Fair Dreams is a very beautiful filly, a magnificent brown and with action that brought forth ecomiums from usually ultra conservative horsemen. She was bred at Walnut Hall Farm.

$10,000 for Lusty Volo.

The Walnut Hall consignment maintained a very high average all the way through. While there was nothing that approached the top figure, one other was outstanding. This was an even $10,000 offering for the brown colt Lusty Volo, which fell to the bid of Sep Palin, the Indianapolis reinsman, who represented Baker, the actual purchaser.

Here again, there was snappy bidding and the excitement grew as the figures mounted. Contenders were Leese and Sanford Small of Boston. Baker took a hand in the bidding and jumped the price when Palin thought he had enough, but it was Palin's final bid that landed the colt. Lusty Volo is by Peter Volo out of Fruity Volo, she by Axworthy, second dam Fruition.

The next best price of the Walnut Hall lot was $3,700, which Leese paid for Wampum, a bay colt by Peter Volo out of Mystic, she by Dillon Axworthy. W. H. Nelson of Mount Kisco, N. Y., paid $3,100 for the bay colt Boone, by Guy Axworthy-Sister Bingen, by Bingen. Sixteen of the Walnut Hall youngsters brought more than $1,000, an indication of the steam in which they were held by the horsemen.

Following is a list giving the name of each horse sold, description, breeding, name of purchaser and price paid:

Walnut Hall Consignment.

Fair Dreams, br. f., 1, by Peter Volo—Hester Worthy, by Guy Axworthy; Ardee Homestead, Goshen, N. Y.....12,100
Lusty Volo, br. c., 1, by Peter Volo—Fruity Worthy, by Axworthy; S. F. Hall Pen, Indianapolis, Ind.....10,000
Wampum, b. c., 1, by Peter Volo—Mystic, by Dillon Axworthy; W. H. Leese, Goshen, N. Y.....3,700
Boone, b. c., 1, by Guy Axworthy—Sister Bingen, by Bingen; W. H. Nelson, Mt. Kisco, N. Y.....3,100
Lucky Strike, b. c., 1, by Chestnut Peter—Nancy Warwick, by Native Worth; E. J. Kirby, Boston, Mass.....1,850
Lady Lou, b. f., 1, by Peter Volo—Harvest Lou, by The Harvester; H. Brady, Windsor Locks, Conn.....1,700
Guy Day, ch. c., 1, by Guy Axworthy—Dorothy Day, by Peter the Great; Good Time Stable, Goshen, N. Y.....1,600
Lady Fayre, br. f., 1, by Guy Axworthy—Fayre Cream Silk, by Directum Spier Flea & Sons, Birmingham, Ala.....1,625
Vortex, br. c., 1, by Guy Axworthy—Natalie the Great, by Peter the Great; Benjamin Moore, Astoria, L. I.....1,550
Lochinvar, b. c., 1, by McCrewis—Good Time Stable, Goshen, N. Y.....1,550
Guy Nave, b. c., 1, by Guy Axworthy—Nave Brooke, by Justice Brooke; J. Mac Long, Minneapolis, Minn.....1,500
Dream Girl, b. f., 1, by Chestnut Peter—Summer Harvest, by San Francisco; James J. Farr, Dover, N. J.....1,400
Cecil Volo, b. c., 1, by Peter Volo—Dudette, by Etawah; James L. Grady, Beverly, Mass.....1,400
Nirvana, br. f., 1, by Peter Volo—Miss Lou, by Lee Axworthy; W. S. Garriss, Roadstown, N. J.....1,300
Enchantress, b. f., 1, by Chestnut Peter—Spell Worthy, by Axworthy; H. Brady, Windsor Locks, Conn.....1,150
Miss Vale, br. f., 1, by Four Volo—Nita Guy, by Guy Axworthy; W. S. Garrison, Roadstown, N. J.....1,050
Peter Hanks, b. c., 1, by Peter Volo—Lema Worthy, by Guy Axworthy; Roger Rourke, Greenfield, Mass.....930
Gaishas, b. f., 1, by Peter Volo—Crystal Light, by Walnut Hall; W. H. Nelson, Mt. Kisco, N. Y.....900
Slingsby, b. c., 1, by Chestnut Peter—Peggy Silk, by Silko; E. J. Kirby, Boston, Mass.....900
Wig Wag, ch. c., 1, by Guy Axworthy—Lilly the Great, by Peter the Great; Good Time Stable, Goshen, N. Y.....900
Juniata, b. f., 1, by Chestnut Peter—Emma Frisco, by San Francisco; David G. McDonald, New York City.....900
Guy Ulsieen, b. c., 1, by Guy Axworthy—Miss Ulsieen Brooke, by Justice Brooke; Roger Rourke, Greenfield, Mass.....775
Tipton Volo, b. c., 1, by Peter Volo—Merry Match, by Guy Axworthy; Good Time Stable, Goshen, N. Y.....750
Guy Wanna, ch. c., 1, by Guy Axworthy—Etawana, by San Francisco; Noah Squires, Hartford, Conn.....625
Fairy Volo, br. f., 1, by Peter Volo—Fairy Hall, by Walnut Hall; Peter Hansen, Copenhagen, Denmark.....600
Chestnut King, ch. c., 1, by Chestnut Peter—Margaret Jay, by Jay McGregor; Gene Hayes, Boston, Mass.....600
Peter Volo, br. c., 1, by Peter Volo—Ethel Axworthy, by Axworthy; Gene Hayes, Boston, Mass.....575
Rajah, b. c., 1, by Chestnut Peter—Silver Silk, by Moko; Roger Rourke, Greenfield, Mass.....500
Dermal, br. c., 1, by Peter Volo—Blanche Normal, by Walnut Hall; Noah Squires, Hartford, Conn.....400
Amorita, b. f., 1, by Chestnut Peter—Flo Shirley, by Malcolm Forbes; Peter Hansen, Copenhagen, Denmark.....385
Queen High, b. f., 1, by Guy Axworthy—Eva Santas, by Peter the Great; Ralph P. Keeler, Auburn, N.Y.....350

Calumet Farm Consignment.

Calumet Adella, b. f., 1, by Peter the Brewer—Harvest Pride, by The Harvester, E. J. McCarr, Pittsburgh.....2,200
Calumet Anaconda, b. c., 1, by Belwin—May Be, by Peter the Great; E. J. Kirby, Pawtucket, R. I.....1,200
Calumet Aberdeen, b. c. 1, by Peter the Brewer—Ruth Stout by El Canto, S. C. Hildreth, Danville, Ill.....1,200
Ethel Guy C., ch. f., 1, by Arion Guy—Ethel Volo, by Hirvolo, Marvin Childs, New York City.....1,100
Calumet Agar, b. c., 1, by Peter the Brewer—Emma Watts, by General Watts; E. Stout, Pontiac, Mich.....950
Calumet Amelia, b. f., 1, by Peter the Brewer—Lady Bonkowski, by Strong Boy; Lyman A. Brush, Windsor Locks, Conn.....950
Calumet Angelina, ch. f., 1, by Peter the Brewer—Emma Volo, by Native King; Ted Dunce, Boston.....900
Emma Volo C., b. f., 1, by Peter Volo —Emma Magowan, by J. Malcolm Forbes; A. H. Gilmore, Clinton, Mass.....900
Calumet Anvil, b. c., 1, by Belwin—Etta Chimes by Etawah, A. J. Forbush, Brighton, Mass.....685
Calumet Abe, b. c., 1, by Belwin—Hollyrood Fancy by Guy Axworthy, A. L. Martin, Rockville Centre, Mass.....675
Calumet Angora, ro. c., 1, by Belwin—Princess Margrave, by Margrave; Morton Club Stables, Boston, Mass.....625
Calumet Axworth, b. c., 1, by Peter the Brewer—Bingen Maid, by Guy Axworthy; Nat Ray, N. Randall, Ohio.....575
Calumet Arion, br. c., by Justice Brooke—Myrtle Direct by Empire Direct; Roger Rourke, Greenfield, Mass.....500
Calumet Andy, b. c., by Belwin—Petress Volo, by Peter the Great; Claude Ludington, Rochester, N. Y.....450
Calumet Adelaide, by Belwin—Bingen's Daughter, by Bingen; Roger Rourke, Greenfield, Mass.....450
Calumet Annamay, b. f., by Belwin—Boone, by Bingara, by H. Leese, Goshen, N. Y.....435
Calumet Alcy, b. f., by Justice Brooke—Olive Fant by Gen. Watts, Milton Stable, Rye, N. Y.....400
Calumet Alone, ch. c., by Peter the Brewer—Zulu Belle by Petigrun, C. St. Pitman, Tranton, N. J.....400
Calumet Amity, b. f., by Peter the Brewer—Nancy's Todd by Todd, W. H. Leese, Goshen, N. Y.....375
Calumet Apollo, b. f., by Belwin—Princess Ostervis by Peter the Great; W. H. Leese, Goshen, N. Y.....425
Calumet Adios, b. c., 1, by Bogalusa—Sally Forbes, by U. Forbes; Louis Lee, Utica, N. Y.....385
Calumet Authority, b. c., by Belwin—Lady's Valentine by Silko, Willard Thomas, Baldwin, Long Island.....375
Calumet Adieu, br. f., by Justice Brooke—Canteen by Belwin, A. J. Furbush, Brighton, Mass.....375
Calumet Ambassador, b. c., 1, by Peter the Brewer—Addie Work by Mr. Work, D. J. Neylon, Springfield, Mass.....350
Edna Vologda, b. f., 1, by Vologda—Edna Saunders, by Axworthy; Noah Squires, Hartford, Conn.....350
Calumet Alice, b. f. 1., by Peter the Brewer—Jay L. by U. Forbes, D. B. Connelly, Norwich, Conn.....350
Calumet Illusion, b. c., by Peter the Brewer—Phyllis Barnette by The Director General, Gene Hayes, Readville, Mass.....260
Calumet Acacia, ch. c., 1, by Peter the Brewer—Rosa Graves by Etawah, Roger Rourke, Greenfield, Mass.....250
Victor Wright, b. c., by Victor Guy—Flaxy Worthy by Axworthy; Peter Hanson, Copenhagen, Denmark.....235
Calumet Aileen, b. f. 1, by Peter the Brewer—Luminta by Mainleaf, E. J. Kirby, Pawtucket, R. I.....225
Emma Axoff, b. f., 1, by Axoff—Miss Emy, by J. Malcolm Forbes; Dr. F. H. Christopher, Boston.....225
Calumet Alma, b. f., 1, by Peter the Brewer—Christine Carnathan, by Tregantle; A. J. Forbush, Brighton, Mass.....210
Calumet Adios, b. c., 1, by Belwin—Polly Watts, by General Watts; Marvin Childs, New York City.....200
Calumet Argentina, b. f. 1., by Belwin—Estella Phompson, by Addington; Robert Proctor, Readville, Mass.....180
Peter Yomud, br. c. 1., by Peter Montgomery—Yomud by The Tramp, Louis J. Slater, Spokane, Wash.....150
Calumet Actor, b. c., 1, by Belwin—Sappho, by Dillon Axworthy; F. J. Clancy, Corona, L. I.....125
Calumet Amherst, b. c., by Belwin—Scintillate, by Silko; L. S. Gray, Swansea, Mass.....100

General Consignments.

Dewey McKinney, b. c., 0, by Lord Dewey—Queenly McKinney, by McKinney; A. F. Palin, Indianapolis..
Fancy Frisco, ch. m., 5, by San Francisco—Emily Axworthy, by Axworthy; P. B. Jones, New York City.....2,000
Trumpanion, b. g., 3, by Trampfast—Trumpanion, by The Exquesite, David F. Rawson, Bloomfield, N. J.....1,900
Lexington Maid, b. f., 3, by Peter Volo—Fruity Worthy, by Axworthy; W. H. Dall Jr., Greenville, R. I.....1,175
Miss Bess, b. m., 5, by Guy Axworthy—Bronze Silk, by Walnut Hall; Walnut Hall Farm, Somerall, Ky.....1,050
Hal Bess, br. m., 5, by Hal Dillon—Zombro, by Zombro; Pat Shaun, New Haven, Conn.....1,500
Texas Guy, b. g., 8, by Guy Axworthy—Tropeada, by Moko; Harry Tallman, Cincinnati.....1,400
Neap, b. c., 1, by Lee Tide—Mokettа, by Moko; Ralph R. Keeler, Auburn, N. Y.....1,350
Sly Minx, b. f. 3, by Peter Volo—Sybil Worthy by Axworthy, Fritz Winkleman, Hamburg, Germany.....1,225
Victor Frisco, blk. g., 5, by San Francisco—Victoria Hall by Walnut Hall; A. J. Furbush, Brighton, Mass.....1,200
Maryland Girl, ch. f., 3, by Peter Hanover—Miss Medic, Sold by Thomas J. G. Sherman, New Rochelle N. Y. 1,200
Trumpet, b. g., 8, by Etawah—Mary Tipton by Walnut Hall, Charles Arnsmeyer, Cincinnati.....1,100
Man Direct, ch. g. 6, by Direct Gentry —Maud C. by Constenaro, H. C. Kinnamon, Nebo, Ill.....1,025
Myra Trabbie, b. f., 3, by Chestnut Peter—Myra Hunter, by The Harvester; Charles R. Thompson, Lexington, Ky.....1,000
The Prisco, b. g., 4, by Peter the Brewer—Lady Belwin by Belwin, F. D. Phillips, Goshen, N. Y.....1,000
Frisco Day, br. m., 6, by San Francisco—Sybil Day, by Moko; Walnut Hall Farm, Somerall, Ky.....900
Goldie Guy, ch. m., 4, by Guy Axworthy —Goldie Todd, by Todd Mac; C. E. Neveridge, Chicago, Ill.....850
Alta Lou, b. m., 13, by Peter Montgomery—Eloise by The Tramp; E. J. Tranter, agent.....850
Jim Mitchell, b. g., 5, by The Senator—Dillician, by San Francisco, John M. Draugel, Brooklyn.....850
Allen Lee, b. c., 1, by Lee Tide—Peravasia, by Direct; James Hunter, Albany, N. Y.....825
Tideover, br. f., 2, by Lee Tide—Janova, by Stamboul; Fanciful Brothers, Allany, N. Y.....825
Skeeter W., b. m., 11, by Howard Mac—Miss Wakety by Lockwood Jr., W. H. Yelland, Frankford, Pa.....800
Haven Tide, b. c., 2, by Lee Tide—Bertha Guy, by Guy Axworthy; Roger Rourke, Greenfield, Mass.....750
Legality, b. c., 1, by Lawful—Rhein Lass, by Rhein; Noah Squires, Hartford, Conn.....725
Trudy Guy, b. f., 2, by Guy Axworthy—Truesdale, by Moko; W. Leber, Ephrata, Pa.....710
Starbel, b. f., 2, by Dayster—Bolleta, by Etawah; Harry Hundley, Englewood.....700
Simatic Rose, b. m., 7, by Mr. Dillon—Queen Stout, by Lord Stout; O. Smith, Lewistown, Pa.....650
Cupid's Alsingen, b. f., 1, by Alsingen—Cupid's Bow, by Cupid; W. H. Leese, Goshen, N. Y.....650
Grace Guy, b. f., 3, by Guy Axworthy —Gay Todd, by Todd; Walnut Hall Farm, Somerall, Ky.....625
Hollyrood Hotspur, b. c., 2, by Guy Axworthy—Hollyrood Janet, by Joe Dodge; Fred Bradford, Central Square, N. Y.....625
Princess Kate, ch. f., 3, by Guy Axworthy—Princess Pat, by Peter the Great; Charles R. Thompson, Lexington, Ky.....600
Lucerie, b. f., 3, by Lu Princeton—Jeanette Speed, by Peter the Great; A. J. Furbush, Brighton, Mass.....575
Ethel McElwyn, b. f., 3, by Mr. McElwyn—Ethel Early, by The Early Gene Hayes, Boston, Mass.....525
Loyal Hannah, b. m., 4, by Guy Axworthy—Cream Silk, by Directum Spier, Charles R. Thompson, Lexington, Ky.....500
Lawful Frisco, br. c., 1, by Lawful—Nasturtium, by San Francisco; Andrew Hornibrook, Rawburgh, N. Y.....500
Emphatic, b. g., 3, by San Francisco—Crystal Light, by Walnut Hall; A. J. Furbush, Brighton, Mass.....500
Burning Ember, ch. c., 1, by Directum Minot the Great, by Peter the Great; T. Ackerman, Saugerties, N. Y.....500
Lawful Bingen, b. c., 1, by Lawful—Rhein Maid, by Bingen; W. H. Gilmore, Clinton, Mass.....500
Walter Napoleon, b. g., 6, by Napoleon Direct—Lulu J., by Walter Direct, J. Otis Fox, Port Washington, L. I.....450
Kate Reynolds, b. f., 3, by David Guy —Betty the Great, by Peter the Great; W. H. Leese, Goshen, N. Y.....425
Reynolds, br. c., 1, by The Laurel Hall —Aileen Frisco, by San Francisco; Roy E. Davis, Toledo, Ohio.....400
Susan Queen, b. m., 5, by San Francisco—Sybil Moko, by Moko; J. H. Potter, Salem, N. Y.....400
Request, b. c., 2, by Chestnut Peter—Betty Smith, by Guy Axworthy; R. Lane, Westfield, Mass.....370
Rebecca R., b. f., 1, by Lawful—Armozette, by Amorist; Andrew Horning, Newburgh, N. Y.....350
Green Frisco, br. g., 7, by San Francisco—Smooth Silk by Walnut Hall, Edward Gray, Yarmouth, Mass.....350
Emma Forbes, b. m., 5, by Forbes—Emma Watts, by General Watts; W. Yelland, Frankford, Pa.....335
Tidal, b. f., 1, by Lee Tide—Leonie B., by Bingen; B. S. Rodney, New York
Lady Ban, b. f., 2, by David Guy—Miss Ban, by Peter the Great; C. Ruppert Veron, New York City.....325
O'Ben, b. c., 1, by Arion Guy—Dorothy Gay, by Peter the Great; Sophus Sorensen, Copenhagen, Denmark.....310
Caramel, b. f., 2, by Lee Tide—Guava, by Bingen; H. B. Hunter, Albany, N. Y.....300
Senator Todd, br. g., 6, by Kentucky Todd—Vera Peters, by Peter the Great; J. S. Rivard, Quebec.....300
Ernie Culp, b. g., 5, by Dillon Culp—Betty Dodge, by Joe Dodge; W. Entwistle Jr., Frankford, Pa.....300
Virginia Maid, blk. m., 5, by Forbes—Virginia Watts, by General Watts; L. S. Gray, Swansea, Mass.....300
Pleasant Dreams, b. f., 3, by Kernel—The Pleasant Moments, by Tregantle; John A. Beckwith, Saratoga.....290
Scootac, b. f., 3, by La Princeton—Jeanette Speed, by Peter the Great; J. J. White, Canton, Mass.....250
Stella Guy, b. f., 3, by Guy Axworthy —Divinus, by Manrico B.; William Mullins, Middlesex, Eng.....250
Rare, b. f., 1, by Daystar—Rarity, by Etawah; Ralph P. Keeler, Auburn, N. Y.....225
Daybelle, b. c., 1, by Daystar—Bolleta, by Etawah; Will Leber, Ephrata, Pa.....200
Pearl Forbes, blk. m., 3, by Malcolm Forbes—The Moon Light, by Peter the Great; H. B. Ralston, Brighton, Mass.....200
Sally, ch. m., 5, by Saddle Horse (no pedigree); David G. Berg, New York
Josephine Bing, b. f., 2, by Joseph Guy—Bingen's Elsie, by Bingen; V. Brosseau, Montreal.....185
Chestnut Direct, ch. c., 10, by Walter Direct—Mary Darnall, by The Ruler; Augustus Chominee, Grand Bay, B. Q.
Dreamer's Star, b. c., 1, by Daystar—Dreamer's Daughter, by Malcolm Forbes; The Moon Light, by Peter the Great; H. B. Ralston, Brighton, Mass.....175
Lady Josie, b. f., 3, by Joseph Guy—Lady Hanover, by Peter the Great; A. Chominee, Grandby, Ill.....160
Yonkers, b. c., 1, by Joseph Guy—Bingen Maid, by Bingen; H. B. Hunter, New York City.....150
Rex S. Jr., br. g., 11, by Rex S.—Ella Patchen, by Joe Patchen; T. A. O'Regan, St. Johns, Newfoundland..
Native Joe, b. g., 7, by Joseph Guy—Native Spirit, by The Native; John B. Mansiano, Plainfield, N. J.....140
Ramona, b. f., 1, by The Laurel Hall —Claret, by Belwin; G. C. Phinney, Huntington, Mass.....110
Betty Dodge, b. m., 12, by Joe Dodge—Betty Doune, by Thistle Doune; V. Brosseau, Montreal.....60
We'll Lindy, b. f., 1, by Orsino Axworthy—Betty Dodge, by Joe Dodge; A. Corniere, Grandby, Ind.....50

Doubles Team Bowls 1,393, Breaking Mark by 13 Pins

ST. LOUIS, Nov. 28 (AP).—Otto Stein Jr. and Roy Nelson, both of St. Louis, set a new doubles record here this afternoon in the mid-West bowling tournament when their scores totaled 1,393. The mark exceeds by 13 pins the best American Bowling Congress doubles record, held by C. Thoma and H. Thoma of Chicago.

CORPORAL ANNEXES FEATURE AT BOWIE

Wins by Two Lengths From Macedon in Conowingo Purse —Tinita Finishes Third.

103-TO-1 SHOT TRIUMPHS

Campbell's Encamp Captures Claiming Race and Pays $208.20 for $2 in the Mutuels.

By BRYAN FIELD.

Special to The New York Times.

BOWIE, Md., Nov. 28.—R. L. Freeman's Corporal was the winner of the Conowingo Purse, feature here this afternoon, in a driving finish that left the hot favorite, Joe Marrone III, far in the rear.

The race was one in which the lead changed several times and Corporal did not show in front until the stretch. He won by two lengths from Macedon, from the Wild Rose Farm, while Breckenridge Lang's Tinita was a head further back to be third.

At a mile and a sixteenth, the start was in front of the grand stand and Bucky Harris forged into the lead as the barrier was sprung, but Joe Marrone III was rushed up at the clubhouse turn and seemed about to take the front when he stumbled. That lost him ground, and meanwhile Banton passed Bucky Harris. All this while Corporal ran seventh. Going around the bend Joe Marrone III showed a flash of speed, but Tinita was the surprise horse at this stage of the running, for she dashed out to take a lead of two lengths as the field reached the top of the stretch.

Corporal Rushes Into Action.

Here Corporal began to come with a rush on the outside and Macedon spurted to further complicate matters. Theas two set the pace, neck and neck, and soon it was clear that Corporal was the stronger. Macedon, however, had to do his best to defeat Tinita.

The winner paid $8.50 for a $2 ticket in the mutuels and finished the route in 1:47.

Earl Sande's filly, Safety Pin, came very close to winning another race when but a head divided the daughter of Friar Rock from M. Bray's Stand By, the winner in the Bay Ridge for 2-year-olds.

Stand By led practically all the way, with Safety Pin being rushed into the contention on the far turn and holding on gamely to almost catch Stand By on the post. The Audley Farm's Fortune's Favorite was third.

103 to 1 Shot Wins.

The longest shot of the Eastern racing season came rolling home first here this afternoon when G. W. Campbell's Encamp scored at more than 100 to 1. For a $2 play in the mutuels, Encamp paid $208.20, to far surpass the brace of long shots which scored around New York.

Encamp is a 4-year-old gelded son of Campfire out of Violet Play and worked six furlongs this morning in 1:14. He was practically neglected and was the extreme outsider in the betting.

Breaking close to the top Encamp ran second for the first furlong or so and then stepped out to take a lead which was never threatened. He came down the stretch in a drive and won by a good two lengths from Miss K. Duvall's Zuker, which in turn was half a length before H. Teller Archibald's Fleeting Fire.

In his last two outs Encamp finished twelfth and tenth and apparently had lost his form after a good campaign over Canadian tracks. In the money in most of his races north of the line, Encamp couldn't do a thing over the six-furlong route when he ran at Laurel and Pimlico.

Encamp Clocked in 1:12 3-5.

The race this afternoon was at six furlongs and the time of 1:12 3-5 was only a second and three-fifths off the track record, remarkably good for a lot of platers in a claiming race.

Jockey A. McIver, who never before had the leg up on Encamp, was in the saddle and rode a well-judged race to stay in front of the thirteen others.

After the victory of the long shot A. H. Burkard's Blue Darter got home by seven lengths in the next race. He was the favorite in another capacity field, paying $6.80 for a $2 ticket. Blue Darter supplied many anxious moments, as he was forced to the outside going to the first turn and was still more or less lost in the shuffle going to the last turn.

While he had to cover a lot of extra ground on both turns and was finally forced to go very wide and run on the outside, he came on with good courage and edged out Mrs. J. W. Dayton's Jenny Dean on the post.

Jenny Dean Contender.

Jenny Dean was a contender throughout and closely followed the easy pace set by Bob's Best, a horse owned by W. J. Waterman. Bob's Best gave his best but at the top of the stretch it was not good enough for Blue Darter, Jenny Dean, Talladega and others which went galloping past to leave him a badly beaten horse. Talladega took the short end of the purse.

A mishap befell Crucero, favorite in the first race. Leading from the snap of the barrier until well into the stretch, the horse suddenly broke down and was lucky to get third money, although he had a big lead only about a furlong from home. He limped off the track very lame and is out of the Rainbow purse tomorrow and probably through for a much longer time.

Crucero is owned by the Nevada Stock Farm and is a 2-year-old by Sun Flag out of Valley of the Moon. The winner was W. L. Hernstadt's Golden Anger, which ran close to the place from the start. Erin Queen was second.

13 Named to Start at Bowie In $10,000 Getaway Feature

Special to The New York Times.

BOWIE, Md., Nov. 28.—The Thanksgiving Day Handicap, $10,000 added, at a mile and a furlong, will be the feature of the getaway program here tomorrow. Thirteen have been named for the race and Display, Chance Play and Jock are expected to be equal choices in the betting. The horses, weights, probable jockeys and probable odds follow:

Horse.	Weight.	Jockey.	Odds.
Gaffsman	115	Workman	10—1
Display	124	Maiben	4—1
Knapsack	104	Fields	20—1
Chance Play	126	McAtee	4—1
Distraction	109	Webber	10—1
Mi Vida	106	Robertson	30—1
Canaan	104	Lemaire	15—1
Sun Roman	103	Craigmyle	20—1
Royal Stranger	112	J. C. Merger	15—1
Crosseo	102	P. Mann	20—1
Speer Rock	103	Stevens	10—1
Joe Marrone III	103	Long	20—1
Jock	122	Ambrose	4—1

TILDEN TOPS NET RANKING.

Mercur Next and Williams Third on Middle States List.

PHILADELPHIA, Nov. 28 (AP).—William T. Tilden, former national tennis champion, again heads the middle States tennis rankings, approved by the ranking committee at a meeting here last night.

Fitz Mercur, former Lehigh University star, was ranked No. 2, and R. N. Williams, Philadelphia, former Davis Cup captain, third.

SOLACE TOPS LIST AT JEFFERSON PARK

Seagram Stable Colt, With 118 Pounds, Heads Thanksgiving Day Handicap Weights.

SAXON IS RANKED SECOND

Cremen Entry Has Impost of 116 Pounds—My Dandy and Rolls Royce, With 115 Each, Follow.

NEW ORLEANS, Nov. 28 (AP).—Weights for the Thanksgiving Day Handicap at Jefferson Park announced last night by Joseph McLennan, racing secretary, assigned top position to Solace, the Seagram Stable 3-year-old colt, which drew post of honor with 118 pounds.

Second was ranked M. J. Cremen's 4-year-old Saxon, which raced here last Winter for the Greentree Stable, with 116 pounds. Reichert Brothers' My Dandy and the Seagram Stable's Rolls Royce, with 115 each, follow.

Of the twenty horses named it was believed fourteen or fifteen would start in the $5,000 added feature. The handicap weights follow:

Solace	118
Saxon	116
My Dandy	115
Rolls Royce	115
Duellist	114
Wellet	112
Shasta Klan	112
Fairy Maiden	110
Pator Peter	108
Maroon	108
Referendum	106
Comet	107
Calahad	104
Grand Dad	104
Ingrid	104
Rosie Waddell	103
Golden Trail	97
Virado	94

Jefferson Park Entries.

By The Associated Press.

FIRST RACE—Purse $1,000; maiden 2-year-olds; six furlongs.

Sunset	112
Red Iris	109
Fleckerel	102
Lalirle	112
Lorraine	112
The Padre	112
Greendale	109
Skidoo	109
Nancy Byrd	109
Colonel Howard	115
Thunder Girl	109
Thunder Crash	112
Bonnie Prime	112
Braggadocio	112
Flossy Hare	109
Miss Paradise	109
Lt. Bambick	112
Grand Prince	112

SECOND RACE—Purse $1,000; 2-year-olds and upward; one mile and a sixteenth.

Granes	112
*Sun Baby	107
West Wind	112
Helen E	107
Gunnysack	112
Sea Court	107
Hilarity	112
Thunder Girl	107
*Edward Gray	107
*Sly Polly	109
Irish Luck	112
Exquesite	107
Forward Pass	112
Plucky Pal	112
Immortal	107

THIRD RACE—Purse $1,000; claiming; 2-year-olds and upward; one mile and a sixteenth.

*Herendeen	106
Frolic	103
*Gold Mart	107
*Pop Bell	111
*Optheum	103
Palomar	106
Sea Hawk	112
*Crudeness	107
Sunny Dividend	103
*Jubilee Nurse	104
*Jim Bridger	104
*Far Away	103
*Adam's Apple	103
Turquoise	109
*Bashful Beau	107
Romany	112

FOURTH RACE—The Audubon; purse $1,000; allowances; 2-year-olds; five and a half furlongs.

Domulath	108
Minotaur	103
Blandris	103
Roodles	103
Little Gyp	110
Troy Miss	110
Tuberose	110

FIFTH RACE—The Thanksgiving; $5,000 added; all ages; one mile and seventy yards.

My Hands	115
Relace	116
Wellet	112
†Comet	107
Ingrid	104
Duellist	114
Saxon	116
Galahad	108
Shasta Klan	112
Referendum	106
Hypnotism	98
Grand Dad	104
Fairy Maiden	110
†Peter Peter	105
Virado	94

entry.

SIXTH RACE—Purse $1,000; claiming; 3-year-olds and upward; six furlongs.

*Aviator	110
*Lane Allen	103
Ralmstorm	110
*Maurice	110
Watch On	109
Chippie	110
*The Bat	105
Dummy	112
Strongheart	110
Runaway Princess	106
*Tell Glass	100
*Dr. Fred	110
*Crow's Nest	110
*Flying Torch	110
Shasta Belle	106
*Old Bill	105

SEVENTH RACE—Purse $1,000; claiming; 2-year-olds and upward; one mile and seventy yards.

*Harass	103
*Lane Allen	103
*Aviator	110
*Flying Sweep	103
Queer	100
Mary B	109
*Prig	107
*Torch	111
Hec	112
*Happy Bob	100
*Billy Hare	111
*Spinnerly	107
Spanish Aster	111
John Speed	111
*Fire Welder	107
Lincoln Flaut	114
*Resi Artist	107
*Frightful	107
Bill McCarney	103
*Chief	111
*Billy Beer	107
*Jim Banola	105
Colonel Gilmore	112
*Royal Pennant	107

EIGHTH RACE—Purse $1,000; claiming; 2-year-olds and upward; one mile and a furlong.

*Friend	112
*Hannah	102
Wamba	110
*Samaron	105
*Apprentice allowance claimed.	

Weather clear; track fast.

DR. FREELAND SCORES AT CHURCHILL DOWNS

Salmon Colt Leads The Choctaw, Windy City and Judge Murphy in Feature Race.

LOUISVILLE, Ky., Nov. 28 (AP).—W. J. Salmon's Dr. Freeland had his Jockey Club stakes trial here today and he demonstrated that he is ready for Saturday's fray, when he vanquished the Choctaw, Windy City and Judge Murphy in the fifth race, which was over the seven-furlong route.

The Salmon colt raced restrained during the early part under the guidance of Jockey L. Schaefer and, overtaking the Audley Farm's Choctaw in the last eighth, won in handy fashion by three lengths. Windy City, owned by the Chicago sportsman, F. M. Grabner, was third. The time was 1:25 3-5, and the winner paid $2.80 in the mutuels.

The summaries:

FIRST RACE—Purse $1,200; claiming; all ages; six furlongs.

Miss Lee	106			Little Torch	111
Honest	108			Jacob Fenna	108
Socsea	111			Socson	106
Jane C.	108			Lazy Bell	106
Jodick	111			Col. Schooler	111
Sorrento	99			Black Sox	108
Chimes	108			Purple Cloud	103
Dingo	111			Blue Granite	108
Mokashee	102			Dimple Dunkle	111
Two Fats	111			Frostilla Girl	99

SECOND RACE—Purse $1,100; allowances; maiden 2-year-olds; six furlongs.

Alice S.	112			Armee Neves	115
Ollie	112			Mrs. Van Queen	112
aEverpine	112			Dixie Beauty	112
Enola R.	112			Princess Donna	112
Vandergold	115			Polly Bunting	112
aChibi	112			Jessie Bell	112
Panwaw	115			Laundryman	115
Red Face	115			Sister Ruby	112
Conflict	112			Black Diamond	112
Fairdale	115			Lucky Kenora	112
Shack	115				

a Pasture Stable entry.

THIRD RACE—

N.Y.U.-Oregon State, Columbia-Syracuse, Penn-Cornell Top Football Card Today

THREE MAJOR GAMES IN THE EAST TODAY

Crowley Picks N. Y. U. to Beat Oregon State and Columbia to Conquer Syracuse.

WARNS OF CORNELL UPSET

But Ranks Penn as Stronger Team as Old Rivals Meet—Pitt Faces a Battle.

By CHARLES F. CROWLEY,
Head Columbia Football Coach.

A few important games are on the football program this afternoon, a few more on Saturday afternoon and then all is over for the 1928 campaign. The games today are limited, but in most instances they have historical value and a wealth of tradition.

Two highly interesting games will be staged in New York. At the Yankee Stadium the fast New York University eleven will face Oregon State in an intersectional game that promises brilliant football, and at Baker Field Columbia will go into action against its old rival, Syracuse. Both the local elevens are eager for battle, and fine football should be seen at both fields.

N. Y. U. has been through some hard engagements during this campaign, with Carnegie the most vigorous, but the team came through in good shape and should have no trouble in winning today, despite the fact that the boys have had only a few days of rest. The lads from the Coast will have little time for loafing this afternoon.

No Occasion for Worry.

This also will afford N. Y. U. followers an opportunity to see their great team in action in the final game. It also will give Strong, powerful back field man, an opportunity to clinch the high-scoring honors. The loss of Captain Lassman, injured tackle, will be felt, but Meehan has some fine reserves and there is no occasion for worry.

Columbia and Syracuse also are scheduled to meet in their annual battle, which, incidentally, will be their first game on Baker Field. Columbia has had plenty of chance to recover from that session with Pennsylvania. While we respect Syracuse, we feel that Columbia has an excellent chance to win today.

My team was very green at the start of the season, but the boys have been through some strenuous sessions and right now are in the best form of the campaign. They are not only hopeful but confident, and that is quite an asset going into a big game. Syracuse also has had its troubles this season and the Orange is just as anxious as Columbia to end the campaign in a victory. Thus it can be seen that a struggle is on the schedule for Baker Field.

Of course, the outstanding game traditionally this afternoon is the one between Pennsylvania and Cornell, which is fought annually on Franklin Field in Philadelphia. This series runs in cycles, just the same as other traditional games. During the Barrett, Pfann and Kaw regimes at Cornell, Pennsylvania did not fare so well. Of late Pennsylvania has been just a trifle too powerful.

Cornell Faces Hard Task.

Pennsylvania is a decided favorite. On the records of the two teams for the season Pennsylvania should win with considerable to spare. Cornell has sprung a surprise before in this important series, but to come through today certainly would come under the heading of an upset. I had a fine opportunity to see both teams from a point of vantage. Penn is powerful, and this is emphasized in the class and strength of the reserves. Cornell faces a genuine task.

Another game that will command considerable attention is the one between Brown and Colgate which will be played this morning at Providence. Both teams have played erratic football, good one Saturday and not so good the next. But this is the game on which they concentrate, and I look for a real battle with the result a toss-up. Brown and Colgate started slowly this year but both teams gained in power as the season advanced and right now both rate highly.

Two other important games are listed in the Eastern sector. The first will find Pittsburgh and Penn State coming together in their annual game in Pittsburgh. Both teams have had their ups and downs, but Pittsburgh seems to have come back with a greater punch, which was especially noticeable in that meeting with Nebraska. I favor Pitt to win, but it will be no walkaway. Coach Bezdek is always dangerous and his Penn State teams always have a punch.

Picks West Virginia Team.

West Virginia and Washington and Jefferson also will entertain. This time West Virginia is a distinct favorite. After getting away to a discouraging start against Davis and Elkins, the Mountaineers have played some excellent football. I saw them against Fordham and that team had a punch.

W. and J. seemingly has had one of its few off seasons, and I cannot see where the Presidents can hope to end the season in victory when the opposition is the 1928 West Virginia edition.

There are other interesting games arranged for the Eastern section, but the important ones already have been discussed. There will be much activity in the South, where some very attractive games will be staged.

Coast Eleven Meet at Rye; To See Each Other Play Here

Special to The New York Times.

RYE, N. Y., Nov. 28.—Two football teams from the Pacific Coast came more than 3,000 miles to the East meet, for Stanford and Oregon State are quartered here at the Westchester Biltmore Country Club. They did not oppose each other on the gridiron this season, but when Oregon State plays New York University at the Yankee Stadium tomorrow Stanford will see the game, and when Stanford faces the Army on Saturday at the same field Oregon State will be in the stands. In addition, the elevens will go to their Western homes on the same train.

LASSMAN IMPROVES, RELAPSE IS DENIED

Doctors Say There Is No Paralysis, but N. Y. U. Player Is Kept in Hospital.

Special to The New York Times.

PITTSBURGH, Nov. 28.—Al Lassman, giant New York University tackle, who has been confined to Mercy Hospital since an injury to his head in the Carnegie Tech game last Saturday, showed unmistakable signs of improvement late today after a restless day.

Early in the day the report was broadcast that Lassman was temporarily paralyzed on the left side, but this was vehemently denied by the attending physicians and Charles D. Vye, assistant coach of the team, who is remaining here until Lassman will be able to return to New York.

"Although his condition is still serious, there is no sign of paralysis," the attending physician stated.

"We have taken every precaution with him, and our frequent examinations and observations fail to reveal the slightest sign of paralysis," he continued. "In fact, the arm which was reported paralyzed is the one which, today, in stretching out of bed, knocked over a bowl of flowers at the bedside.

"Lassman's great strength is standing him in good stead in his present condition, but it will take several more days before we could entertain the idea of having him sent home."

HARVARD NAMES CAPTAIN.

Stollmeyer Is Re-elected Leader of Soccer Team.

CAMBRIDGE, Mass., Nov. 28. (AP).—Alexander M. Stollmeyer of the Port of Spain, Trinidad, B. W. I., today was re-elected captain of the Harvard varsity soccer team for next season. Stollmeyer has played on the varsity for two years and was a member of his freshman team.

Centre College Coach Resigns.

DANVILLE, Ky., Nov. 28 (AP).—Boise Pothoff, head coach at Centre College, has handed in his resignation, it became known today. He came from Washington University at St. Louis.

N. Y. U. ELEVEN SET FOR OREGON STATE

Goes Through Snappy Drill With New Formations for Yankee Stadium Contest Today.

FINAL GAME FOR STRONG

Star Back Will Close College Career Against Westerners, Who Boast Fine Passing Attack.

RECORDS FOR THE SEASON.

N. Y. U.		OREGON STATE.	
21—Niagara	0	16—Cal. Aggies	0
28—W. Va. Wes.	7	0—S. Calif.	13
34—Fordham	7	41—Colora. (Col.)	0
40—Rutgers	0	40—Pacific U.	0
61—Colgate	0	0—Wash. State	0
2—Georgetown	7	20—Washington	0
71—Alfred	0	44—Montana	0
27—Missouri	6	0—Oregon	15
31—Carnegie Tech	13		
203	46	131	40

The New York University football team will bring its 1928 season to a close this afternoon when it meets the Oregon State College eleven at 1:30 at the Yankee Stadium. The Violet players held a snappy workout at Ohio Field yesterday. Meehan had his full squad out, and all the regulars and reserves were utilized in the drill. The practice was taken up with a signal drill and kicking and passing. The coach worked Strong and Hill on several new formations, and the line, with Ollie Satenstein in Captain Lassman's place at tackle, came in for some extra attention.

Meehan expressed himself as pleased with the condition of the players and the aggressiveness of the team. The coach is taking the game seriously, and all his efforts are being beat toward turning in a victory. Fifteen men will make their final bow today. All of them are letter men and have played under Meehan for the last four years.

Final Game for Strong.

Kenneth E. Strong, triple threat back and the leading individual scorer in the country, is the most prominent of the players who will make his last appearance. Strong never has been out of a starting line-up at New York University in the past three seasons, and he has never once been taken out of a game or even a scrimmage because of an injury. Meehan feels that Strong probably is the greatest ball carrier he ever developed.

Others who will play their final game today are Robert Barrabee, stellar end; Ollie Satenstein, tackle; Archie Roberts, back; Ed Buckley, Earl Aston, Arthur Norton, Ed Weiner, William Wexler, Howard Pearlman, Frank Cestari, Al Higgins, Miguel Blis and Charles Riordan.

The Oregon ele an boasts of a star group of forward passers and an equally strong collection of kickers. Maple, the back elected to captain the Oregon outfit in today's clash, is one of the best passers on the Pacific Coast. Whitlock, Hughes and Thompson have been receiving praise all season for their kicking.

Visitors Go to Rye.

Oregon State arrived in town yesterday. Coach Paul J. Schissler gave his players a workout at the Westchester Biltmore Club in Rye, where the team is quartered. The players were kept busy trying out the Violet formations.

The probable line-up:

N. Y. U.		Oregon State.
Barrabee	L. E.	Whitlock
Grant	L. T.	Lutes
Myers	L. G.	Carlson
Schneider	C.	Geddes
Bargisson	R. G.	Sillers
Satenstein	R. T.	Stout
Nemecek	R. E.	Stiff
O'Herin	Q. B.	Maple
Hill	L. H.	Sherwood
Strong	R. H.	Hughes
Pollet	F. B.	Thompson

Referee—W. G. Crowell, Swarthmore. Umpire—W. Eckersall, Chicago. Linesman—J. P. Egan, Duquesne. Field Judge—J. J. Lipp, Chicago.

BRITISH FOOTBALL RESULTS.

LONDON, Nov. 28 (AP).—Football matches played in England today resulted as follows:

Exhibition.

Oxford University 2, Arsenal 1.

Rugby-Oxford Championship.

Middlesex 10, Kent 8.

Nottinghamshire 14, Derby-Northumberland-Lincolnshire 12.

Annual Cadet Match.

Woolwich 18, Sandhurst 10.

English Cup—First Round Replay.

Torquay 5, Gillingham 1.

Longworth to Present President's Cup In Coolidge's Name to Best Service Team

Special to The New York Times.

WASHINGTON, Nov. 28.—The fifth annual contest between service football teams for the President's Cup will be played at Griffith's Stadium here on Saturday between the Newport Naval Training Station eleven, representing the Navy, and a team from the Marine Corps made up of officers and men from different stations.

In the absence from the capital of President Coolidge, Speaker Longworth will present the trophy to the winning team.

The game will be attended by Cabinet officers and Senators and Representatives, including Vice President-elect Charles Curtis and Senator Hale of Maine, and Representative Britten of Illinois, chairmen, respectively, of the Senate and House Naval Committees.

Secretary Wilbur, to avoid favoring either branch of the service, will be seated on the Navy side during one-half of the game and will be among the cheerers for the Marine Corps during the other half. Admiral Charles F. Hughes, chief of Naval Operations, and Major Gen. John Le Jeune, commandant of the Marine Corps, will attend and cheer for their teams.

The superintendent of the Naval Academy, Rear Admiral S. S. Robison, accompanied by eighty midshipmen from the football squad at Annapolis, will be present, as will delegations from the President's yacht Mayflower, the Washington Navy Yard and Annapolis. The Navy band will play the Navy songs and the Marine band will be present with the Marine who will come from Quantico and the Marine barracks here.

The annual contest was instituted by President Coolidge in 1924 to encourage athletics in the Army, Navy, Marine Corps and Coast Guard.

Last year the Army team played against the Marines for the cup but the soldiers did not enter the match this year on account of difficulty in assembling a team.

COLUMBIA TO FACE SYRACUSE TODAY

40,000 Expected at Baker Field When Football Teams Renew Traditional Rivalry.

CROWLEY'S MEN ON EDGE

Lions Will Show Full Strength in Fray.—Up-State Eleven Holds Final Drill Here.

WHAT TEAMS HAVE DONE.

COLUMBIA.		SYRACUSE.	
20—Vermont	0	14—Hobart	0
37—Union	0	32—Rut'rs(Military)	0
21—Wash. (St. L.)	0	66—Johns Hopkins	0
7—Dartmouth	21	0—Nebraska	0
20—Williams	0	0—Penn State	0
0—Cornell	0	0—Pittsburgh	18
14—Johns Hopk'ns	13	0—Ohio Wesl'n	6
7—Pennsylvania	34	9—Colgate	60
126	61	123	73

Columbia and Syracuse, who began meeting on the gridiron twenty-seven years ago, will bring their football schedules to a close this afternoon when they meet at 2 o'clock at Baker Field.

In spite of the somewhat unsuccessful seasons of both teams, today's game will be brimming with tradition and friendly rivalry. Indications point to a capacity crowd of 40,000. Syracuse students, alumni and townspeople have purchased several thousand seats in the west stands, and it is expected that there will be at least 5,000 supporters of Coach Lew Andreas's team on hand.

While Columbia will be entering the game a slight favorite, Coach Charley Crowley, who was reappointed for the 1929 season two days ago, is not underestimating the strength of Syracuse. The Lion squad is in excellent condition. Crowley and his assistants have been working hard since the Penn game in an attempt to build up capable reserve material.

The same line-up as that which started against Pennsylvania two weeks ago will take the field today. Two sophomores, Fritz Costigan and Remy Tys, will be at left end and left tackle, respectively. Harry Scott, the third sophomore member of the first team, will play left halfback.

Bob Hamilton, hard-hitting fullback, has won that post in the starting line-up, but it is likely that Joe Stanczyk, speedy sophomore, will replace Hamilton before the game gets very far under way. Stanczyk and Hamilton have been waging a close fight for a month for the fullback berth, and Crowley believes that there is no great difference in each player's value to the team. This is the only position where it is expected a replacement will not weaken the eleven.

Syracuse will have two star players in Captain Harold Baysinger and Stevens. Columbia has been pointing its defense for these two players, as Baysinger is regarded as one of the best passers in the East and Stevens is an all-around star.

Syracuse arrived in this city yesterday morning and worked out at Baker Field in the afternoon. The drill was light and consisted of calisthenics, passing, receiving and a review of signals.

Columbia took the field late in the afternoon for its final brushing up. Crowley had his men run through a light dummy scrimmage and review the tactics that will be used against the type of attack expected from Syracuse. Bill Bussey, one of the best punters that Columbia has had in several years, took part in a long kicking drill with Jimmy Sheridan and John Bradley, reserve backs.

Today's game will be the eighth between Columbia and Syracuse. Syracuse has won five, Columbia one and the 1902 contest resulted in a 6-6 deadlock. Columbia scored its first victory last year, 14-7.

The probable line-up:

Columbia.		Syracuse.
Costigan	L. E.	Lewis
Tys	L. T.	Winslow
Adler	L. G.	Stevens
Campbell	C.	Ferris
Makser	R. G.	Novek
Bleecker	R. T.	Van Ness
Davenport	R. E.	Obst
Litlander	Q. B.	Baysinger
Scott	L. H.	Sebo
Busse	R. H.	Stevens
Hamilton	F. B.	Bernet

Referee—W. T. Halloran, Providence. Umpire—H. C. McGrath, Boston College. Field Judge—J. C. Hennessey, Brown. Linesman—F. R. Gillander, Pennsylvania. Time of periods—15 minutes.

Harvard Chess Team Won.

The Harvard chess team defeated Yale at New Haven last week, five matches to three. Through an error it had been announced that Yale was the winner.

PENN AND CORNELL READY FOR BATTLE

Crowd of 70,000 Expected to See Rivals in 35th Meeting on Franklin Field Today.

FAREWELL GAME FOR SCULL

Penn Drills at Seaview Golf Club, but Dobie Supplants Workout With Blackboard Talk.

HOW THE TEAMS FARED.

PENNSYLVANIA.		CORNELL.	
34—Ursinus	0	20—Clarkson	0
46—F. & M.	0	34—Niagara	0
67—Swarthmore	0	18—Hampden-Sid.	0
14—Penn State	0	0—Princeton	0
0—Navy	6	0—Columbia	7
20—Chicago	12	6—St. Bonaven'a	0
7—Harvard	0	0—Dartmouth	20
84—Columbia	7		
272	26	78	27

Special to The New York Times.

PHILADELPHIA, Nov. 28.—Captain Paul Scull and his Pennsylvania teammates round out the season tomorrow in the thirty-fifth annual game with Cornell. Despite threats of rain, a crowd of more than 70,000 is expected. The advance sale is one of the heaviest in years. Cornell's cheering delegation will number at least 12,000.

Coach Gil Dobie and his big Red squad arrived early this morning and later motored to Franklin Field to inspect the playing turf. No practice was held.

Dobie plans to start his regular line, but intimated that E. A. Cobb would replace Hunt at right guard. In the back field Harold Johnson will be at quarterback, Kaulen and Hoffman, halfbacks, with Scott, fullback. Lyon, Maurits Johnson, Bristol and Dietrich are held in reserve. Dobie gave the players a blackboard talk late this afternoon at their hotel.

Penn's Starting Line-up.

Penn's starting team will be the same that beat Harvard and ran wild against Columbia. This will be the final game for Captain Paul Scull, brilliant right halfback; Paul Murphy, left halfback; John Smith, left tackle; Leon Westgate, centre, and a few substitutes.

The Red and Blue squad held a light signal drill at the Seaview Golf Club, near Absecon, N. J., today and will return to Philadelphia at noon tomorrow. All the players are in good physical condition, with the possible exception of Murphy, who has a weak shoulder, and Westgate, who will enter the game with an injured left hand.

Penn Ahead in the Series.

Penn leads Cornell in the series, with twenty-five victories against seven defeats and two ties. Mayor Harry A. Mackey, who captained Penn's team that first played Cornell and beat them, 50 to 0, in 1898, will be among the spectators tomorrow.

The probable line-up:

Penn.		Cornell.
Garvin	L. E.	Wrampelmeir
Smith	L. T.	Anderson
Maral	L. G.	Steinberg
Westgate	C.	Fines
Kuhn	R. G.	Cobb
Utz	R. T.	Wakeman
Olsen	R. E.	Sabalos
Shober	Q. B.	H. Johnson
Murphy	L. H.	Hoffman
Scull	R. H.	Kahrich
Opelun	F. B.	Scott

Referee—Tom Thorp, Columbia. Umpire—Charles J. McLarty, Germantown Academy. Field Judge—Charles Eckles, W. & J. Linesman—E. Vonkeuren, Harvard. Time of periods—15 minutes.

BOSTON COLLEGE LEAVES.

Goes to Sandy Burr to Await the Holy Cross Game.

Special to The New York Times.

NEWTON, Mass., Nov. 28.—The Boston College football squad, thirty-five strong, left tonight for Sandy Burr, where the final drill for the game with Holy Cross on Saturday will be held. A last-minute decision put Al Ricci in the group making the trip, as Coach McKenney decided to take the full quarterback strength.

The only Eagle of prominence not included in the list is Johnny Marr, former Team A halfback. Marr started the early games in the backfield, but was disposed by Joe Mitley just before the Fordham engagement. He now is injured.

Koepke, Centre, Will Captain 1929 Naval Academy Eleven

Special to The New York Times.

ANNAPOLIS, Md., Nov. 28.—Announcement was made today at the election of Layle L. Koepke of Flint, Mich., as captain of the Naval Academy football team for next season and of Richard C. D. Hunt Jr. of Washington as manager. Koepke has played on the varsity only one season. Koepke succeeds Ned Burke as captain and as Burke is a guard, the captaincy simply passes across to the centre.

WEST VIRGINIA SET FOR W. AND J. TEST

Holds Signal Drill and Dummy Scrimmage for Game at Morgantown Today.

W. AND J. TRAVELS IN BUS

Squad, in Good Condition, Leaves for Waynesburg for Rest Prior to Encounter.

Special to The New York Times.

MORGANTOWN, W. Va., Nov. 28.—The final workout of the 1928 season was held by the West Virginia University football squad here this afternoon in preparation for the game tomorrow with Washington and Jefferson.

The West Virginia team went through a signal drill and dummy scrimmage.

W. and J. is due to arrive from Waynesburg, where it is spending the night, at 12:30 tomorrow.

Captain Clarence Kreuter, West Virginia fullback, who will make his final appearance in a West Virginia uniform tomorrow, said the team expects a hard game and that it is prepared to play its best to win.

The probable line-up:

West Virginia.		W. & J.
Yachersan	L. E.	Paulo
Lewis	L. T.	Doubs
Jenkins	L. G.	Mahaffey
Hastert	C.	Anderson
Heisel	R. G.	Stewart
Brewster	R. T.	Hamilton
Love	R. E.	Bucher
M. Glenn	Q. B.	Lazzaro
Lazzaro	L. H.	Edwards
Barnes	R. H.	Lewis
Keefer	F. B.	Richter

W. and J. at Waynesburg.

Special to The New York Times.

WASHINGTON, Pa., Nov. 28.—The Washington and Jefferson football squad left here tonight in a bus for Waynesburg, where it was to spend the night, and tomorrow morning will resume the trip to Morgantown for the game with West Virginia.

The W. and J. team is in good condition and its followers are hopeful that it will be able to show the form it displayed against Carnegie Tech early in the season. The team came out of that struggle badly crippled and was handicapped throughout the season as a result.

Football Games Scheduled for Today in Many Sections

COLLEGE GAMES.

New York City.

	Score.
Columbia vs. Syracuse at Baker Field. (Game starts at 1 P. M.)	14—?
New York University vs. Oregon Aggies at Yankee Stadium (Game starts at 1:30 P. M.)	No game

New England States.

Brown vs. Colgate at Providence	0—?
Springfield vs. Vermont at Springfield	24—0

Middle Atlantic States.

Bucknell vs. Tarkio at Lewisburg	13—29
Catholic University vs. George Washington at Washington	27—21
Davis and Elkins vs. Salem at Elkins	13—0
Duquesne vs. Waynesburg at Pittsburgh	0—13
Franklin Marshall vs. Gettysburg at Lancaster	?—12
Grove City vs. Thiel at Grove City	13—0
Johns Hopkins vs. Maryland at Baltimore	14—13
Marshall vs. West Virginia Wesleyan at Huntington	0—19
Howard vs. Lincoln at Washington	20—0
Muhlenberg vs. Western Maryland at Allentown	6—2
Pennsylvania vs. Cornell at Philadelphia	26—0
Penn Military vs. St. John's at Chester	13—?
Pittsburgh vs. Penn State at Pittsburgh	20—0
St. Thomas vs. St. Bonaventure at Scranton	13—0
Schuylkill vs. Ursinus at Reading	No game
West Virginia vs. Washington and Jefferson at Morgantown	No game

Middle Western States.

Bethany vs. McPherson at Lindsborg	26—0
Bradley vs. Cornell College at Peoria	?—7
Butler vs. Tufts at Indianapolis	No game
Carbondale vs. Illinois College at Carbondale	No game
Carthage vs. Macomb Teachers at Carthage	13—13
Central vs. Missouri Valley at Fayette	15—?
Central Wesleyan vs. Culver Stockton at Warrenton	6—13
Chadron vs. Regis at Chadron	No game
Cincinnati vs. Miami at Cincinnati	14—27
Creighton vs. Drake at Omaha	No game
Friends vs. Wichita at Wichita	0—13
Dayton vs. Quantico Marines at Dayton	?—0
Detroit City College vs. Mount Pleasant Teachers at Detroit	?—26
Graceland vs. Palmer at Albany, Mo.	6—13
Grand Island vs. Midland at Grand Island	No game
Hillsdale vs. Adrian at Hillsdale	?—0
Iowa Wesleyan vs. Parsons at Mount Pleasant	6—13
John Carroll vs. Geneva at Cleveland	No game

Middle Western States.

Kirksville Teachers vs. Marysville Teachers at Kirksville	54—6
Luther vs. Columbia at Decorah	0—19
Marquette vs. Iowa State at Milwaukee	26—?
Missouri Mines vs. Drury at Rolla	13—?
Mount Union vs. Wittenberg at Alliance	No game
Nebraska vs. Kansas State at Lincoln	26—0
Ottawa vs. Sterling at Hutchinson	0—13
Penn College vs. Simpson at Oskaloosa	?—26
St. Louis vs. Washington Univ. at St. Louis	0—21
St. Xavier vs. Haskell at Cincinnati	0—6
Southwestern vs. Pittsburgh Teachers at Winfield	No game
Still vs. Kirksville Osteopathy at Des Moines	?—12
Tarkio vs. Peru at Tarkio	0—13
Wilberforce vs. West Virginia College at Cleveland	No game

Southern States.

Alabama vs. Georgia at Birmingham	0—20
Bethel vs. Lambuth at McKenzie	30—13
Centenary vs. Lombard at Shreveport	No game
Cumberland vs. Memphis Teachers at Lebanon	No game
Duke vs. Davidson at Durham	46—?
Elon vs. Lenoir Rhyne at Elon	?—6
Florida vs. Washington and Lee at Jacksonville	20—?
Furman vs. Clemson at Greenville	38—0
Georgia Tech vs. Alabama Poly at Atlanta	15—0
Greensboro vs. Virginia State at Greensboro	26—?
Hampton vs. Union at Hampton	13—?
Howard Payne vs. Southwestern at Brownwood	20—26
King vs. Carson Newman at Bristol	0—0
Louisiana Tech vs. Mississippi College at Monroe	?—7
Mars Hill vs. Piedmont at Mars Hill	?—0
Lynchburg vs. Atlantic Christian at Lynchburg	No game
Miami (Fla.) vs. Howard at Miami, Fla.	?—26
Milligan vs. Emory Henry at Johnson City	No game
Millsaps vs. Union University at Jackson	0—0
Mississippi Aggies vs. Mississippi at Starkville	13—20
Monmouth vs. Knox at Monmouth	?—0
Morehouse vs. Fisk at Atlanta	14—13
North Carolina State vs. South Carolina at Raleigh	26—0
Palm vs. Georgia State at Augusta	13—0
Richmond vs. William and Mary at Richmond	0—0
Richmond Teachers vs. Bowling Green at Richmond, Ky.	?—12
Southern vs. Wofford at Lakeland	?—32
Southwestern vs. Arkansas at Memphis	No game
South-West Louisiana Inst. vs. Louisiana Normal at Lafayette	No game

Southern States.

Spring Hill vs. Loyola at Mobile	No game
Talladega vs. Tuskegee at Talladega	?—26
Tennessee vs. Kentucky at Knoxville	20—0
Tennessee Wesleyan vs. Marion at Athens, Tenn.	No game
Transylvania vs. Kentucky Wesleyan at Lexington	0—46
Tulane vs. Louisiana State at New Orleans	13—6
Vanderbilt vs. Sewanee at Nashville	26—6
Virginia vs. North Carolina at Charlottesville	13—14
Virginia Military vs. Virginia Poly at Roanoke	13—0
Wake Forest vs. Mercer at Asheville	0—26

Southwestern States.

Abilene Christian vs. Daniel Baker at Abilene	6—3
Arizona vs. Whittier at Tucson	13—13
Arkansas Poly vs. Hendrix at Russellville	0—26
Bishop vs. Wiley at Marshall	0—0
Bryson vs. Murfreesboro Teachers at Fayetteville	6—13
College of Ozarks vs. Arkansas College at Clarksville	13—6
Durant Teachers vs. Ada Teachers at Durant	13—0
Edmond Teachers vs. Phillips at Edmond	0—0
Monticello Aggies vs. Magnolia Aggies at Monticello	0—7
Oklahoma vs. Missouri at Norman	?—20
New Mexico Military vs. New Mexico Aggies at Roswell	10—6
Ouachita vs. Hendrix Brown at Arkadelphia	6—6
Prairie View vs. Texas College at Prairie View	12—12
Rice vs. Baylor at Houston	12—12
Sam Houston vs. S. F. Austin at Huntsville	6—0
Southern Methodist vs. Texas Christian at Dallas	20—6
Sul. Ross vs. McMurry at Abilene	No game
Texas vs. Texas Aggies at Austin	?—26
Texas Mines vs. Howard at El Paso	?—26
Texas Tech vs. Canyon at Lubbock	?—13
Trinity vs. Austin at Waxahachie	?—13
Tulsa vs. Oklahoma Aggies at Tulsa	26—26
Weatherford vs. Central Baptist at Weatherford	0—6

Rocky Mountain and Coast States.

Dakota Wesleyan vs. Yankton at Mitchell	26—13
Denver vs. Colorado at Denver	6—0
Fresno vs. California Aggies at Fresno	?—13
Gonzaga vs. Montana at Spokane	?—13
Linfield vs. Albany at McMinnville	?—13
Morningside vs. South Dakota State at Sioux City	?—14
Mount St. Charles vs. Montana State at Sheridan, Wyo.	No game
Occidental vs. Pomona at Pasadena	?—14
Redlands vs. Pierpatuff at Redlands	No game
San Diego vs. California Tech at San Diego	12—17

Rocky Mountain and Coast States.

California, Southern Branch, vs. Oregon at Los Angeles	No game
Utah vs. Utah Aggies at Salt Lake City	0—0
Willamette vs. Whitman at Salem	?—21

SCHOOL GAMES.

Metropolitan District.

Brooklyn Prep vs. St. John's High School at Ebbets Field at 11 A. M.

Commerce vs. Clinton at Lewisohn Stadium.

Curtis vs. Augustinian Academy at Curtis.

George Washington vs. James Monroe at Catholic Protectory Oval at 10:30 A. M.

Brooklyn Tech vs. Bushwick at Dexter Park.

Fordham Prep vs. Xavier at Fordham Prep.

St. Peter's Prep vs. Dickinson at St. Peter's.

New Jersey Games.

Passaic vs. Rutherford at Passaic.

Montclair vs. Bloomfield at Montclair.

Nutley vs. South Side (Newark) at Nutley.

Ridgefield Park vs. Englewood at Ridgefield Park.

New Brunswick vs. Trenton at New Brunswick.

East Orange vs. Barringer at East Orange.

St. Benedict's vs. Seton Hall at Newark.

Kearney vs. Newark Central at Kearney.

Dickinson vs. St. Peter's at Jersey City.

Union Hill vs. Bayonne at Seaview.

Battin vs. Plainfield at Elizabeth.

Morristown vs. Dover at Morristown.

Woodrow Wilson (Weehawken) vs. West New York at Weehawken.

Neptune vs. Asbury Park at Asbury Park.

Clifton vs. Belleville at Clifton.

South Orange vs. West Orange at South Orange.

Irvington vs. Orange at Irvington.

Roselle vs. Roselle Park at Roselle.

Madison vs. Chatham at Madison.

St. Mary's (Perth Amboy) vs. Woodbridge at St. Mary's.

Central vs. East Side at Paterson.

Newman vs. Georgetown at Newman.

Princeton High vs. Longbranch at Princeton.

Atlantic City vs. Overbrook at Atlantic City.

Hamilton vs. Phillipsburg at Hamilton.

Camden vs. Southern at Camden.

Bordentown Military vs. Cathedral at Bordentown.

Ocean City vs. Pleasantville at Ocean City.

Flemington vs. Lambertville at Flemington.

Red Bank vs. Leonards at Red Bank.

Toms River vs. Lakewood at Toms River.

Somerville vs. Alumni at Somerville.

Boonton vs. Roseberry at Boonton.

Hackensack vs. Leonia at Hackensack.

East Rutherford vs. Hasbrouck Heights at East Rutherford.

Ridgewood vs. Alumni at Ridgewood.

Collingswood vs. Alumni at Collingswood.

Glassboro vs. Pitman at Glassboro.

Pennsgrove vs. Swedesboro at Pennsgrove.

Salem vs. Woodstown at Salem.

INSTANTLY!... *You'll Recognize the Aristocrat*

ADMIRATION'S sleek appearance is created by deft, skilled fingers. The wrapper *fits*... the filler is shaped for free, even burning... And every leaf of the choice 100% Havana fillers is mellowed a full year! For men who appreciate real excellence, there is no finer looking, better tasting cigar.

"The Cigar that Wins"

ADMIRATION

The Hand-made Admiration QUEEN, the Aristocrat of the Admiration Family, 3 for 50c., other sizes, 10c., 2 for 25c. and 15c.

30 in Stanford Squad Here to Play Army

STANFORD'S SQUAD ARRIVES FOR GAME

Detrains at Rye to Spend Night and Will See N. Y. U. Contest at Stadium Today.

SPEEDY TRIP FROM COAST

Warner's Men, Except Smalling, in Good Shape for Contest With the Army.

By ROBERT F. KELLEY.

Ending the long journey across the country, Stanford's football team climbed from pullmans at Harmon late yesterday afternoon, boarded another train and carried on to Rye and the Westchester-Biltmore Country Club, to spend the night. Some time today the thirty players making up the squad will pull on football togs and go through the first workout a Stanford team has even taken in the East.

Light work today and tomorrow will end the preparation for the game against Army at the Yankee Stadium Saturday which ends the football season in the East and gives to New York its first glimpse of a team from California in action.

Will See N. Y. U. Game Today.

The veteran Pop Warner, who headed west after his years of work here with the old Carlisle Indians and Pitt to take his sweeping runs to Stanford, was not certain last night what kind of work his men would have today. They will probably have light work this morning and this afternoon they are to take a "busman's holiday" by watching New York University wind up its season against the other visitor from the Coast, Oregon Aggies.

If sufficient daylight remains at the close of the N. Y. U. game Stanford will don football shoes and run around the stadium field a bit, looking over the battle scene of Saturday.

Warner and his aides said that his squad was in first rate shape after a quick and uneventful trip from home. They were aboard a twelve-car special that left on Sunday, carrying also several hundred distinguished supporters of the team. There was one man on the squad in doubtful shape, Chuck Smalling, who has helped with the quarterback work this year. Even Smalling, the coaches said, had a good chance of being ready for action on Saturday.

Squad Will Return to Rye.

After watching today's game, the Stanford players will return to Rye and remain there until Saturday morning, according to present plans. There will be light work again tomorrow and then a rest until game time on Saturday. The coaches did not think that the team would be brought into town again tomorrow for further work at the stadium, though this was a possibility.

In addition to the players and Warner, the party included Line Coach Thornhill and Back-field Coach Winterburn, W. B. Owen, faculty athletic representative; Al Masters, graduate manager, and John Long, student manager.

The list of players in the squad follows: D. A. Robesky, S. Post, R. L. Frentrup, R. Sellman, T. Driscoll, D. Muller, C. Artman, T. Harder, J. Preston, H. Davidson, R. Worden, W. Clark, L. Lewis, C. Smalling, R. Sims, W. Heinecke, H. Fleischhacker, T. Klabau, W. Simkins, R. Tandy, P. Heiser, R. Vermilya, A. J. Cook, F. Wilton, H. Rothert, C. Hoffman, A. Forster, G. Thompson, P. Wennek, K. Albertson.

ARMY AGAIN REPELS THE STANFORD PLAYS

Scrubs Effective at the Start, but Regulars Halt Drive—Final Home Drill Today.

Special to The New York Times.

WEST POINT, N. Y., Nov. 28.—Except for one more light practice scheduled for tomorrow, Army finished its preparations this afternoon for the game with Stanford University at the Yankee Stadium in New York Saturday. The workout was a long one.

The varsity lined up as it faced Nebraska last Saturday, with Carlmark at left end, Sprague left tackle, Hammack left guard, Hall centre, Humber right guard, Perry right tackle and Messinger at right end. Both Gibner and Nave were used at quarter, O'Keefe was at right half, Cagle at left half and Murrel at full back. Barring accidents this will probably be Army's starting line-up at the kick-off Saturday.

As has been the case every day this week, the players took the greater part of their drill period to study the Coast eleven's attack. The scrubs used Warner's plays while they had the ball and really harassed the big team for a while, as they did in yesterday's workout. However, the varsity's reaction to this new style of attack showed distinct improvement of defensive tactics as the play progressed.

For the second time this season the cadet corps, 1,250 strong, will make the trip to New York to witness a football game. The corps saw Notre Dame administer the only defeat Army has suffered this season.

The football team will leave here Friday afternoon for New York and will stay overnight at Travers Island as guests of the New York Athletic Club.

The cadet corps will follow on Saturday morning, leaving West Point at 9:30 o'clock. Upon arrival at Highbridge, where they are due at 12:10 P. M., they will detrain and march into the Yankee Stadium.

BUCKNELL ELEVEN READY.

Holds Light Drill for Game With the Temple Team.

Special to The New York Times.

LEWISBURG, Pa., Nov. 28.—A light workout concluded the preparations of Bucknell for the Temple battle here tomorrow. Coach Snavely announced the starting line-up to be the same that has opened the major contests of the season with the exception of Charles Jones, who will call signals in place of the injured Brumbaugh.

The Temple squad of thirty-eight players arrived in the neighboring town of Sunbury shortly after noon and took a short workout.

WEAF and WJZ Will Broadcast The Stanford and Army Game

A play-by-play description of the Stanford-Army football game at the Yankee Stadium is scheduled for broadcast on Saturday beginning at 1:15 P. M. over WEAF, WJZ and the combined coast-to-coast networks of the National Broadcasting Company. Graham McNamee and Lawrence Perry will officiate at the microphone.

14 SOUTHERN TEAMS END SEASON TODAY

Traditional Struggles on Card With 200,000 or More Spectators Expected.

COOLIDGE DUE TO ATTEND

President, With Mrs. Coolidge, Likely to See North Carolina and Virginia Clash.

ATLANTA, Nov. 28 (AP).—Fourteen of the twenty-two Southern Conference football teams will end their 1928 season tomorrow.

The eight others with eight games, however, include the three tied for place in the title race, and one of the two other unbeaten and untied teams within the loop. Of the teams boasting a perfect Conference record, only Virginia Polytechnic Institute finishes with a Thanksgiving Day battle.

Georgia Tech, Tennessee and Florida, in a triple tie for the leadership, each has one game remaining after tomorrow, while Louisiana State, in third place now, has one more after the game with Tulane.

All save Tech, Tennessee, Florida, Louisiana State, Clemson, Georgia, Alabama and North Carolina wind up tomorrow.

May Trouble the Leaders.

While the opposition of the leaders appeared far from menacing, the fact that all faced traditional rivals added the element of uncertainty. Auburn has battled Tech since 1892, and has hopes of giving Coach Bill Alexander's men trouble during their hour at Grant Field.

Tennessee is prepared for a rush by a strong Kentucky eleven, a team boasting a sturdy defense and some offensive power. The teams will meet at Knoxville.

Florida's supremacy deadlock will be challenged by Washington and Lee, a team out of the running but with a powerful attack centred about Witt, fullback. Some 15,000 are expected to see this engagement at Jacksonville.

Louisiana State will be carrying its banner into what promises to be a bitter affray at New Orleans with Tulane.

Frank Peake and his mates of Virginia Tech probably will furnish some 15,000 fans plenty of thrills at Roanoke in the game with Virginia Military Institute.

President Expected to Attend.

For color, the North Carolina-Virginia engagement at Charlottesville takes the honors. President and Mrs. Coolidge are expected to attend the renewal of this historic rivalry. A game of considerable interest in South Carolina will result when Clemson tackles Furman, an S. I. A. A. team, in a contest that will clear up the State title race at least.

Though both Mississippi A. and M. and the University of Mississippi have had frequent reverses this year, the winner can forget the past. The clash will be at Starkville.

Alabama and Georgia, championship contenders during the past few years but below par this year, will fight it out at Birmingham.

Maryland will be meeting an outsider in Johns Hopkins, while Vanderbilt and Sewanee will be engaged in a classic, dating from 1891, at Nashville, and North Carolina State and South Carolina will carry considerable interest into their game at Raleigh.

Between 200,000 and 250,000 are expected to see the games in which conference teams compete, the largest attendance of the season.

TEXAS UNIVERSITY FACES TEST TODAY

Southwest Conference Football Championship Is at Stake as Team Meets Texas Aggies.

DALLAS, Texas, Nov. 28 (AP).—Texas University, with a champion ship in sight for the first time in eight years, will meet the Texas Aggies tomorrow at Austin in the most colorful engagement of the Southwest Conference's seasonal closing.

The five other conference teams have games scheduled at other points of the circuit.

Should the Aggies tie Texas, then Arkansas, which will meet Southwestern at Memphis, Tenn., in a nontitular game, could claim a tie for honors, having won three games and lost one.

The Texas Christian - Southern Methodist game here likely will be the second best attraction. Though both squads are out of the championship running, Southern Methodist's powerful start has drawn a big following.

The Baylor University Bears are to play Rice Institute at Houston.

Rochester Eleven Picks Van Horn.

ROCHESTER, N. Y., Nov. 28 (AP).—Bert Van Horn, University of Rochester halfback, who caught a pass and scored the touchdown that gave Rochester its first victory over Hobart in six years, today was named captain of next year's team.

North Carolina U. Cubs Win.

Special to The New York Times.

CHAPEL HILL, N. C., Nov. 28.—The University of North Carolina freshmen romped triumphantly by 21 to 7 over the North Carolina State yearlings in Kenan Memorial Stadium here today.

Lehigh Harriers Elect Gadd.

Special to The New York Times.

BETHLEHEM, Pa., Nov. 28.—Robert F. Gadd of Hartford, Conn., was elected captain today of the Lehigh cross-country team.

BROWN AND COLGATE ON EDGE FOR CLASH

Coaches Say Each Eleven Will Muster Full Strength for Today's Encounter.

CROWD OF 25,000 EXPECTED

Game to Be Farewell for Three Brown Stars, Cornsweet, Kevorkian and Farber.

RECORDS OF THE TEAMS.

COLGATE.		BROWN.	
35—St. Lawrence.	6	32—Wor. Tech....	0
7—Vanderbilt	12	13—Dayton	7
36—V. P. I.	14	14—Yale	32
19—Mich. State..	0	19—Tufts	13
6—N. Y. U.....	37	6—Holy Cross...	0
14—Wabash	6	14—Dartmouth ...	0
35—Syracuse	6	20—N. Hampshire.	0
		35—R. I. State...	7
163	91		120

Special to The New York Times.

PROVIDENCE, R. I., Nov. 28.—Brown and Colgate finished their preparation for tomorrow's engagement with light workouts in the Brown Stadium today and at the close of the signal, kicking and passing drills, Coaches McLaughry of Brown and Abel of Colgate announced that both teams would be at full strength for the game.

Return of Lincoln Fogarty of Flushing, L. I., Brown's triple threat, has boosted Brown's stock, as Fogarty does all the passing, kicking and much of the carrying.

Close to 25,000 persons are expected to witness the game, as interest in Brown's football has been on the upgrade since its victory over Dartmouth. Brown has lost only to Yale this season and is keen to break a string of tie games with Colgate, which has extended over the last three years.

Three of Brown's starting team are playing their last college football, Captain Al Cornsweet, Ed Kevorkian and Louis Farber.

Considerable interest attaches to tomorrow's game, as it will be the last for Coach McLaughry under his present contract at Brown. Whether he will return is under discussion by the Brown Athletic Council, and it is believed here that the fortune of the team tomorrow may have some bearing on the situation.

The probable line-up:

Brown.		Colgate.
Munroe	L. E.	Sullivan
Kevorkian	L. T.	Huntington
Farber	L. G.	Gilson
Haines	C.	Cox
Munson	R. G.	Dumont
Schein	R. T.	Haines
Johnson	R. E.	Adbrusino
Warren	Q. B.	Tablock
Fogarty	L. H.	Hart
Edwards	R. H.	Mezaluso
Coornswest	F. B.	Vaughn

Referee—J. H. Neiseran. Umpire—D. Watkeys. Linesman—T. J. McCabe. Field judge—D. J. Kelly.

QUARTERBACK LOST TO SO. CALIFORNIA

Duffield Has Injured Shoulder and Will Not Be Able to Face Notre Dame.

LOS ANGELES, Nov. 28 (AP).—With the great intersectional struggle with Notre Dame just a few days off, hopes of Southern California's followers for a victory, raised high by the Trojans' excellent seasonal record and a temporary absence of disabilities, were darkened with the definite announcement today that Marshall Duffield, blond quarterback charger, has ended his season's play, an injured shoulder being so serious as to keep him from practice.

Duffield injured his shoulder during the Idaho game last week and has been carrying his right arm in a sling since then.

Don Williams, who recently was ill, tonight was trying to stave off another attack of influenza. Frantic efforts to prevent recurrence of the illness were being made by Trojan physicians. With this brilliant general out of the game the Trojan machine, it was agreed by all, would be almost hopelessly crippled.

Notre Dame Drills Twice.

TUCSON, Ariz., Nov. 28 (AP).—Notre Dame's football players, Los Angeles-bound for their third annual intersectional struggle with the University of Southern California on Saturday, went through two brisk workouts here today.

Although his men had not drilled since they left Chicago last Sunday night, Coach Knute Rockne sent his charges through a workout in the morning and another, just as stiff, in the afternoon. The amount of ginger and dash displayed by the Rocknemen was enough to convince the spectators that the Trojans are in for a hot afternoon Saturday.

A general drill was ordered by Rockne in the morning session. In the afternoon the regulars engaged in a scrimmage with the substitutes. Rockne played quarterback for the subs, who used Southern California plays against the first string.

Fred Collins, fullback, and Johnny Nimiec, halfback, were the outstanding figures of the two practice sessions. John Chevigny, halfback, was handicapped by an injured neck, suffered in the game with Carnegie Tech. Although Chevigny is unable to turn his head and is battered, Coach Rockne said he would start Saturday and play as long as possible.

UTAH U. HAS CHANCE TO WIN TITLE TODAY

Will Take Rocky Mountain Honors if It Defeats the Utah Aggie Eleven.

DENVER, Nov. 28 (AP).—Barring the Colorado College-Colorado Aggies game at Fort Collins Saturday, a contest that has no bearing on the championship, football winds up its 1928 campaign in the Rocky Mountain Conference tomorrow afternoon.

Utah University may run true to form and clinch the title tomorrow afternoon against the Utah Aggies. A victory for Utah Aggies and one for Colorado over Denver University would be in keeping with the uncertain performances that were contributed all year by the twelve conference elevens. Such a Thanksgiving wind-up would necessitate a play-off between Utah Aggies and Colorado, probably Dec. 8, in Logan, Salt Lake City, Denver or Boulder.

PITTSBURGH FACES PENN STATE TEAM

Bezdek's Squad Reaches Scene of Today's Game and Holds Its Final Practice.

PITTSBURGH ALSO ACTIVE

Panthers Stage Last Practice of Season—Large Crowd Expected to Attend.

HOW RECORDS COMPARE.

PENN STATE.		PITTSBURGH.	
25—Leb. Valley..	0	20—Thiel	0
19—Gettysburg ..	0	55—Bethany	0
0—Bucknell	3	6—W. Virginia..	0
0—Pennsylvania.	19	26—Allegheny ...	0
6—Syracuse	8	0—Carnegie T...	6
0—Notre Dame..	9	19—Syracuse ...	0
56—Geo. Wash...	0	25—W. and J....	0
0—Lafayette	7	0—Nebraska	0
98	46	151	15

Special to The New York Times.

PITTSBURGH, Nov. 28.—Pitt and Penn State are fit and primed for their thirty-first football game, to be played here tomorrow. The contest has been the city's Thanksgiving Day classic for years, and regardless of how weak either eleven may have been, or how poor the season, the contest has never failed to bring out a good crowd.

Neither eleven will enter tomorrow's contest undefeated. The Panthers are heavy favorites, their powerful line and elusive back field combination having proved potent weapons in recent contests.

Penn State is here determined to retrieve itself after a drab season. There are a number of men on both squads who are playing their final collegiate games, and it is expected that there will be little effort on the part of either team to make it a defensive battle.

The Penn State squad arrived at noon today, and established headquarters at the Schenley Hotel. A light workout was held in the stadium this afternoon, after which Pittsburgh took the field for its last drill of the season.

The probable line-up:

Pitt.		Penn State.
Donchess	L. E.	Kaplan
Tully	L. T.	Shawkey
Fox	L. G.	Zorella
Montgomery	C.	Eschbach
Di Meolo	R. G.	Martin
Getto	R. T.	Love
Guarino	R. E.	Edwards
Edwards	Q. B.	French
Uanna	L. H.	Wolf
Williams	R. H.	Dietrick
Parkinson	F. B.	Hamas

Referee—H. C. Taggart, Rochester. Umpire—J. H. Moffatt, Princeton. Linesman—J. C. Holderness, Lehigh. Field judge—M. J. Thompson, Georgetown.

CONFERENCE TO CLOSE CARD ON COAST TODAY

Oregon to Face California, Southern Branch—Washington to Meet Washington State.

SAN FRANCISCO, Nov. 28 (AP).—A football diet featuring the two remaining Coast Conference games of 1928, in addition to several old-time rivalries, will be served to Thanksgiving Day fans in the West.

Conference football closes on two widely separated gridirons, with Oregon furnishing opposition in the South to University of California, Southern Branch, at Los Angeles and Washington and Washington State struggling for State honors at Seattle.

While Oregon, one of the five teams which have won more games than they lost, is not expected to have trouble in vanquishing its rival, the engagement in the north sector has developed pretty much into an even-Stephen proposition.

Earlier in the season, Washington State was figured to be a sure winner over a weak Washington eleven. Its record was and still is better than its foe in Seattle. But the Washington cohorts discovered some kind of gridiron elixir and put up remarkable, despite losing, battles with California and Stanford.

In dropping a 6-0 game to California and a 12-0 battle to Stanford, the Huskies actually outplayed their favored opponents, but succumbed to a passing attack in the last minutes. Washington's attack is built around Carroll, a halfback of numerous qualifications.

Montana, reeling under another disastrous conference year in which it lost all five games, tries its luck at Spokane against Gonzaga.

"The little big game," annual classic that pits St. Mary's forces against Santa Clara, will be fought out between two elevens of practically equal strength. The titit will be held in Kezar Stadium, San Francisco.

NEBRASKA CAN WIN BIG SIX TITLE TODAY

Takes Crown if It Beats Kansas Aggies—Tie Possible if Missouri Beats Oklahoma.

KANSAS CITY, Nov. 28 (AP).—Thanksgiving Day games will close Big Six football for the season.

Two games will involve Conference rankings — Missouri-Oklahoma at Norman and Nebraska-Kansas Aggies in Lincoln. Iowa State plays Marquette, a non-Conference foe, in Milwaukee. Kansas finished its season last week.

The game at Norman looms as the most interesting finale.

Nebraska, by winning from the Aggies, can end with a clean slate in the circuit and a Big Six title. Missouri, by beating Oklahoma, will cinch second place, which it now holds. Should the Aggies beat the Huskers, Missouri could tie for the title by a victory. Oklahoma can tie Missouri for second by winning tomorrow's game. Should Missouri and Nebraska both lose, Nebraska would still be champion.

No post-season games are planned by any Big Six eleven. Had Nebraska beaten the Army and thus been eligible for consideration as national champion, the Huskers might have been invited to the Pacific Coast.

Other News of Sports On Next Two Pages

For Economical Transportation

CHEVROLET

LAST DAY OF THE ADVANCE SHOWING

The Outstanding Chevrolet of Chevrolet History

—a Six in the price range of the four!

Today is your last opportunity to attend one of the most successful automotive events of all time—the ADVANCE SHOWING of the OUTSTANDING CHEVROLET OF CHEVROLET HISTORY . . . a SIX in the price range of the four.

Already tens of thousands have inspected this remarkable new automobile and all unite in acclaiming it Chevrolet's most spectacular contribution to automobile progress!

Powered by a new six cylinder valve-in-head engine that provides delightful smoothness, power, acceleration, speed and economy *averaging better than 20 miles to the gallon* . . . offering marvelous new Fisher Bodies which reveal a thrilling new order of beauty, class and distinction . . . and price amazingly low.

—This great new car represents one of the most remarkable achievements in automobile history!

To visit the ADVANCE SHOWING is to realize that a new era has dawned for the buyers of low priced automobiles. And we extend you a cordial invitation to attend on this final day.

Waldorf-Astoria Hotel
Fifth Avenue at 34th Street

(Also at Chevrolet Retail Store, Broadway at 62d Street)

Nov. 29 — 10:30 a. m. to 12 Midnight
Admission Free

See your nearest dealer for complete information

Bushwick Loses to Jefferson Quintet, 50-25; Stuyvesant Defeats Haaren, 29-12

JEFFERSON QUINTET DEFEATS BUSHWICK

Glotzer Scores 13 Points for Winners, Who Capture Ninth Game in Row by 50 to 25.

STUYVESANT FIVE VICTOR

Conquers Haaren, 29-12, In P. S. A. L. Game—Eastern District Beats Lane, 24-18—Other Contests.

The Thomas Jefferson five won its ninth straight victory of the season by defeating the Bushwick High quintet in a P. S. A. L. game, 50 to 25, on the Ridgewood Grove court yesterday. The victors took an early lead and were not pressed at any time.

Captain Glotzer of Jefferson was the outstanding star, scoring 18 points and playing a strong defensive game.

The line-up:

Jefferson (50).	G.	F.	P.	Bushwick (25).	G.	F.	P.
Levine, lf	3	0	6	Famulard, lf	1	0	2
Kaskosky	0	0	0	Belzer	2	1	5
Kaplinsky, rf	3	1	7	Marchise, rf	3	4	10
Cohen, c	4	4	12	Abrams	0	0	0
Lazof	1	0	2	Beller, c	0	1	1
Shapiro, lg	3	2	8	Freed, lg	2	1	5
Stelzner	0	1	1	Gutman, rg	0	0	0
Glotzer, rg	6	1	13	Russo	1	0	2
Goodman	0	1	1				
Total	20	10	50	Total	9	7	25

Referee—Kaufman, New Utrecht. Time of periods—8 minutes.

Stuyvesant Beats Haaren.

The Stuyvesant High School basketball team defeated Haaren High School in a P. S. A. L. game played at Commerce High yesterday, 29 to 12.

The line-up:

Stuyvesant (29).	G.	F.	P.	Haaren (12).	G.	F.	P.
Farber, lf	1	0	2	Berlansky, lf	0	0	0
Rapp	2	0	4	Taylor	0	0	0
Walker, rf	2	0	4	Shanfuti, rf	2	2	6
Goldberg	1	0	2	Yuskowitz, c	0	0	0
Riley, c	1	1	3	Shaiffer, lg	2	0	4
Weskes	0	0	0	Latzkin, rg	0	0	0
Lancaster, lg	2	3	7	Lassman	0	0	0
Solomon, rg	1	2	4				
French	1	0	2				
Total	11	7	29	Total	4	4	12

Referee—Elmer. Time of halves—15 minutes.

Eastern District High Wins.

The Eastern District High School defeated Franklin K. Lane in a P. S. A. L. basketball game on the latter's court yesterday, 24 to 18. The winners were ahead, 9 to 8, at half time.

The line-up:

Eastern District (24).	G.	F.	P.	Fr'klin K. Lane (18).	G.	F.	P.
Weisher, lf	1	1	3	Freilicher, lf	2	1	5
Katz, rf	0	0	0	Leibowitz, rf	2	1	5
Yosko	3	0	6	Futterman, c	0	2	2
Rabinowitz, c	0	3	3	Nagler, lg	1	0	2
Erdhem, lg	3	1	7	Harriss	0	0	0
Shapiro, rg	2	1	5	Kunner, rg	2	0	4
				Littenberg	0	0	0
Total	9	6	24	Total	7	4	18

Referee—Copeland, Jamaica. Time of halves—15 minutes.

Brooklyn Tech Is Winner.

The Brooklyn Tech basketball team scored its first P. S. A. L. victory of the season by defeating Manual Training, 31-11 at the 102d Battalion Armory yesterday. Gruber of Brooklyn Tech scored ten points to gain high scoring honors.

The line-up:

Brooklyn Tech. (31).	G.	F.	P.	Manual Train. (11).	G.	F.	P.
Lucks, lf	3	0	6	Stark, lf	1	0	2
A. Pederson	1	0	2	Harring	0	1	1
H.Pederson, rf	2	3	7	Boro, rf	0	1	1
Robertson	0	0	0	Maher, c	0	0	0
Steinback, c	0	0	0	Dahl, lg	0	0	0
Gruber, lg	4	2	10	Scarnell	1	0	2
Heidrick, rg	3	0	6	Mitchell, rg	0	0	0
				Abrahams	2	0	4
Total	13	5	31	Total	4	3	11

Referee—Carroll, Boys' High. Time of halves—20 minutes.

Far Rockaway on Top, 54-19.

The Far Rockaway High School five launched a fast-passing and accurate-shooting attack to defeat the Loughlin Memorial quinet, 54-19, at Rar Rockaway yesterday. Far Rockaway led at the end of the first half, 22-9.

The line-up:

Far Rockaway (54).	G.	F.	P.	Loughlin (19).	G.	F.	P.
Bottrarm, lf	5	4	14	Brennan, lf	1	0	2
Brocato	0	0	0	Meery	0	0	0
Resnick, rf	0	0	0	Carroll, rf	1	1	3
Aetrim	2	0	4	Cronin, c	1	1	3
Avedon, c	4	2	10	Gallagher, c	0	0	0
Stark	0	1	1	Berry, lg	0	2	2
Bressler, lg	1	0	2	Smith	1	1	3
Kernen	3	0	6	Chrodo, rg	3	0	6
O'Donnell, rg	5	3	13	Buerin	0	0	0
Total	22	10	54	Total	7	5	19

Referee—Drennan, Jamaica. Time of quarters—8 minutes.

Flatbush Downs Brooklyn Academy.

The Flatbush School basketball team defeated the Brooklyn Academy five, 22 to 20, on the Flatbush court yesterday. The teams were tied at half-time, 11 to 11.

The line-up:

Flatbush (22).	G.	F.	P.	Brooklyn Acad. (20).	G.	F.	P.
Hubbell, lf	2	1	5	Gialbalibo, lf	1	2	4
O'Berg, rf	6	2	14	Gallagher, rf	1	1	3
Badger, c	0	0	0	La Priati	0	0	0
Sasso, lg	1	0	2	Ortal	0	0	0
Cassolo, rg	0	1	1	Block, c	0	0	0
				Carlin, lg	0	0	0
				Ebstein, rg	6	1	13
Total	9	9	22	Total	8	4	20

Referee—Penfound, Ohio State. Time of halves—16 minutes.

Bayonne High Triumphs, 94—4.

The Bayonne High School quintet gained a 94—4 victory over Drake Business College at Bayonne yesterday.

The line-up:

Bayonne (94).	G.	F.	P.	Drake (4).	G.	F.	P.
Mirof, lf	5	0	10	Norris, lf	0	0	0
Phillips, rf	7	0	14	Taylor, rf	1	1	3
Howe	9	0	18	Hansen, c	0	0	0
Sweet	6	0	12	Jackson	0	0	0
Chesney, c	9	0	18	Criara, lg	0	0	0
Donovan	1	0	2	Taelkaa, rg	0	1	1
Carroll, lg	4	0	8	Farber	0	0	0
Peacock, rg	3	0	6				
Applebaum	3	0	6	Total	1	2	4
Total	47	0	94				

Referee—McCartney, N. Y. U. Time of quarters—8 minutes.

RIFLE CARD ANNOUNCED.

13 Dual Meets Are Scheduled for City College Varsity.

City College's varsity rifle schedule for the first half of the 1928-29 season, released yesterday by Manager Sidney Brodman, lists thirteen dual meets. In addition to these, the Lavender will compete in seven league matches as a member of the Eastern Rifle League of the N. R. A.

The schedule:

Dec. 8, Johns Hopkins, New York Stock Exchange; 15, Columbia, Syracuse; 22, Cornell, N. Y. U.

Jan. 5, University of Washington; 12, Carnegie Tech, Penn State, New York Stock Exchange.

Feb. 16, University of Cincinnati.

Glassgow, Iowa, Leads Backs With 546 Yards for the Year

CHICAGO, Nov. 28. (AP).—Willie Glassgow, diminutive Iowa halfback, again led the Hawkeye ground gainers this season. In his second year of Big Ten competition he compiled a total of 546 yards in 145 attempts, 115 yards more than he gained last year. Although he carried the ball only 72 times, Oran Pape, Iowa's fast back, finished second to Glassgow with 531 yards, while Mayes McLain, the much-heralded Indian fullback, ranked third with 432 yards in 116 attempts.

In Walter Holmer, Northwestern loses by graduation a great fullback. During the season Holmer punted 55 times for an average of 44 yards. He completed 48 passes out of 84 attempts for an average gain of 14 yards. His line plunging carried the ball 441 yards in 146 attempts.

COMMERCE TO FACE CLINTON FOR TITLE

Football Teams Will Meet at Lewisohn Stadium Today for Manhattan-Bronx Crown.

STIRRING GAME EXPECTED

Commerce Has Slightly Better Record for Year as Teams Meet for 25th Time.

The High School of Commerce football team, last year's winner of the Manhattan championship, will meet its traditional rival De Witt Clinton, this afternoon at Lewisohn Stadium. The Manhattan and Bronx championship will be at stake. This will be the twenty-fifth annual meeting of the rivals. The Orange and Blue team has won nine games, De Witt Clinton has triumphed in twelve, while three engagements have resulted in ties.

Commerce, by virtue of its victory over a favored Stuyvesant team in the Manhattan division, in addition to interdivisional triumphs over Morris and Washington and a deadlock with Evander Childs of the Bronx, has been able to secure its position as a contender for the Manhattan and Bronx title.

Clinton has accounted for its standing by winning from Morris and holding Stuyvesant to a tie.

The probable line-up:

Commerce.		Clinton.
Loome	L.E.	Capaforte
Bilowsky	L.T.	Baratini
Freeman	L.G.	Ehrenfeld
Murphy	C.	Hoffman
Zirrfeldt	R.G.	Wendort
Vigo	R.T.	Orshansky
Rowan	R.E.	Stern
J. Grennan	Q.B.	Rosenberg
Weidenfeld	L.H.	Mareno
Lins	R.H.	Saleeby
Karnbad	F.B.	Frank

PRINCETON PREP WINS, 16-6.

School Eleven Defeats Central High at Washington, D. C.

Special to The N. York Times.

WASHINGTON, D. C., Nov. 28.—Displaying a powerful attack in the first period, the Princeton Prep eleven defeated the Central High School team today, 16 to 6, at the Central Stadium. More than 2,500 fans attended the game.

The line-up:

Princeton (16).		Central (6).
Evans	L.E.	Olsen
Merkel	L.T.	Hanley
Trerittoli	L.G.	Hochbaum
McCabe	C.	Wilner
Ward	R.G.	Eicholtz
Carneval	R.T.	Beasley
Hack	R.E.	Brandt
Natheson	Q.B.	Ross
Hunt	L.H.	Stevens
Bowen	R.H.	Plumley
Perina	F.B.	Mehler

Touchdowns—Hunt, Natheson, Eicholtz. Point after touchdown—Hunt (place kick), safety, Princeton Prep.

Substitutions—Central: Millwit for Hanley, Mirman for Hochbaum, Hochbaum for Wilner, Adler for Hochbaum, Huchman for Mirman. Princeton Prep: Rogers for Bowen, Doscher for Evans, Evans for Doscher, Everett for Hunt, Albert for Ward, Hunt for Everett, Bowen for Rodgers, Rodgers for Natheson, Pence for Trettiola, Dilton for Hack, Graham for McBee.

Referee—Magoffin, Michigan. Umpire—Towers, Columbia. Linesman—Brewer, Maryland.

COLUMBIA JAYVEES LOSE.

Penn Scrubs Score Twice in Last Quarter to Win, 12-0.

Special to The New York Times.

PHILADELPHIA, Nov. 28.—The Columbia University junior varsity football team, after holding the Pennsylvania Scrubs scoreless for three periods here today on River Field, were beaten 12 to 0.

McLean, who went in as a substitute halfback, scored the first touchdown and Hartenstein the second.

The line-up:

Penn Scrub (12).	Columbia J. V. (0).
Steiner	L.E. Gubransen
Schneider	L.T. Seely
Harper	L.G. Raines
Zeigner	C. Van Pelt
Echelberger	R.G. Goodman
Getzgow	R.T. Zakiesich
Mitchell	R.E. Nonn
Rosenbaum	Q. Nordstrom
Buch	L.H. Morrison
Locke	R.H. Bemiss
Hartenstein	F.B. Trelhor

SCORE BY PERIODS:

Penn Scrubs	0	0	0	12	—12
Columbia J. V.	0	0	0	0	—0

Touchdowns—McLean, Hartenstein.

Substitutions—Penn: McLean for Rosenbaum, Koff for Getzgow.

Referee—Pite. Umpire—Dr. Wilson. Linesman—Cochran. Time of periods—15 minutes.

N. CAROLINA HARRIERS WIN.

Henderson Sets New Course Mark in Victory Over Virginia, 20-35.

CHARLOTTESVILLE, Va., Nov. 28. (AP).—The University of North Carolina cross-country squad, Southern Conference champions, defeated the University of Virginia harriers here today, 20 to 35. Henderson of North Carolina, the winner, set a new course record of 27:48 for the five-and-a-quarter-mile event.

BASKETBALL RESULTS.

Thomas Jefferson 50, Bushwick 25.
Flatbush School 22, Brooklyn Academy 20.
Far Rockaway 54, Loughlin Memorial 19.
Brooklyn Tech 31, Manual Training 11.
Stuyvesant High 29, Haaren High 12.
Eastern District 24, Franklin K. Lane 18.
Bayonne High 94, Drake Business College 4.

200,000 IN JERSEY TO SEE 40 GAMES

Rutherford, Undefeated, Has Chance to Win State Interscholastic Crown Today.

MONTCLAIR IN THE RUNNING

Meets Bloomfield, While Nutley Eleven Faces South Side in Another Major Test.

More than 200,000 are expected to throng the forty-odd scholastic football contests to be staged today throughout New Jersey in the grand finale of the season.

Ten or more games are expected to attract crowds in excess of 10,000, and the remaining thirty contests, it is believed, will draw anywhere from two to ten thousand each.

Chief in importance are the Rutherford-Passaic engagement at Passaic, the Montclair-Bloomfield fray at Montclair, the Nutley-Southside H. S. (Newark) game at Nutley and the Ridgefield Park-Englewood contest at Ridgefield Park, because they will find three of the outstanding contenders for the State Class "A" title facing their final test.

Rutherford Alone Unbeaten.

Rutherford, the only undefeated team in the State, is expected to find Passaic a worthy foe, for Passaic has evinced much power and has an imposing record blemished only by a 7-6 defeat by Central H. S. of Paterson, that puts it out of the title running. Rutherford, coached by Eddie Tryon, erstwhile Colgate star, however, is expected to win.

Bloomfield and Nutley, both powerful combinations, were put back in the title running this week when the games they had played with Asbury Park were thrown out and conceded to them by the executive committee of the New Jersey State Interscholastic Athletic Association.

Nutley is expected to encounter more trouble than Bloomfield. The south side team is strong and Nutley will have to extend itself to the limit to win. Bloomfield in meeting its traditional rival, Montclair, is in also for a hard assignment, but it is doubtful whether Montclair can stop the brilliant Bloomfield back field, headed by Frank Schummell, the leading scorer in the State.

Ridgefield Park, though flaunting a record slightly less impressive than that of Rutherford, Bloomfield and Nutley, is putting in a claim on the title. The Bergen County team has still to be scored upon and ranks among the leading teams in the State in the matter of scoring. What detracts from its record is that it did not face the stiff schedules that the other elevens, particularly Bloomfield and Nutley, did.

Test for New Brunswick.

One other team clamors for State recognition, New Brunswick. This team is to face Trenton today at New Brunswick in the final game of its campaign. Steeped in tradition, the East Orange vs. Barringer annual clash, to be staged at Ashland Stadium, East Orange, is expected to be a grueling battle. The teams appear evenly matched, with whatever edge there is in favor of East Orange.

Barringer holds an edge in the series, of which today's game is the twenty-eighth, having won fourteen, while East Orange won eleven. The other two resulted in ties.

Officials report a complete sell-out for the game and figure on an attendance exceeding 12,000. Three times as many tickets could have been sold, officials declared.

Among the other feature games is the annual clash between St. Benedict's and Seton Hall, to be staged at Newark. The Jersey Catholic prep school title hangs in the balance of this game.

NAVY WINS AT SOCCER, 2-0.

McPeake and McGlathery Score Goals Against Lehigh Team.

Special to The New York Times.

ANNAPOLIS, Md., Nov. 28.—The Naval Academy won from Lehigh here this afternoon by 2 to 0.

In the third quarter Dickinson kicked the ball to McPeake, who had just entered the game, and the latter tallied on a drive from the left. A minute after the final quarter began, McGlathery scored on a short kick.

The line-up:

Naval Academy (2).		Lehigh (0).
South	G.	Blackman
Carlson	R.	Detweiler
MacLaughlin	R.E.	Stonecash
Sanders	L.H.	Pennington
Steers	C.H.	Schoen
Huime	R.H.	Marshall
Robert	O.L.	Magnuss
Williamson	L.E.	Inabd
McGlathery	C.F.	Strouse
Gubbins	J.R.	Bullard
Dickinson	O.R.	Paget

Goals—McPeake, McGlathery.

Substitutions—Naval Academy: Barrett for Carlson, McPeake for Roberts, Boyle for Gubbins, Perrault for Sanders, Mackenzie for Dickinson, Powell for South.

Referee—Gordon, Baltimore. Linesmen—Hollister, MacDonald. Time of quarters—20 minutes.

PREPARES FOR 6-DAY RACE.

Bicycle Track Builder Gets Ready to Transform Garden.

Madison Square Garden will be transformed from a boxing arena into an indoor velodrome within twenty hours after the conclusion of the Braddock-Griffiths fight tomorrow night. With a sprint program scheduled for Saturday night, Pat Mulvey, veteran bicycle track builder, has been allotted the task of constructing the saucer in a minimum of time.

The Garden six-day race will start on Sunday night, with fifteen teams scheduled to participate.

Reilly-Bernard Clash Tonight.

Eddie Reilly, West Side lightweight, will meet Oscar Bernard in the feature bout of six rounds at the 102d Medical Regiment Armory tonight. Willie Gilligan will face Sammy Sciaretti in the semi-final, also listed for six rounds.

Philadelphia Arrows Win.

PHILADELPHIA, Nov. 28 (AP).—The Philadelphia Arrows tonight defeated the Providence Reds, 3 to 1, in a Canadian-American League ice hockey game. A ten-minutes extra period was necessary.

Yosemite Park Seeks Winter Olympic Games; Ready to Ask Congressional Appropriation

WASHINGTON, Nov. 28 (AP).—The winter sports events of the Olympic Games in Los Angeles in 1932, are being sought for the Yosemite National Park.

The park service of the Department of Interior announced today that negotiations toward this end are in progress between the superintendent of Yosemite and Olympic officials. In order to bring the winter events to the park, it will be necessary to build a road from the Yosemite Valley to Glacier Point. Efforts will be made to obtain funds for this through a Congressional appropriation.

More than half of the national parks are now open to winter use, and the heaviest travel in half a dozen years is expected this season.

COONEY AND ALLEN BATTLE TO A DRAW

Stage Brisk Six-Round Bout Before 1,000 in Benefit for Ehrlich, Ex-Lightweight.

3 ONE-ROUND KNOCKOUTS

Jefferson Stops Joe Corbett in 35 Seconds in Bout at the Broadway Arena.

Danny Cooney of Trenton came from behind to earn a draw with Roxy Allen of Camden in a fast six-round bout at the Broadway Arena last night. The match was the feature event on a card of nine bouts staged for the benefit of Nathan Ehrlich, a former lightweight. About 1,000 fans attended.

Allen, who was substituting for Harry Wallach, made a fine showing through the early stages of the bout. Cooney, however, finished strong through the last two rounds and earned a draw. The semi-final, scheduled between Sammy Goodman and Sammy Aaronson, was canceled when Goodman failed to appear. All the bouts, except the main event, were scheduled for four rounds.

Herbert Jefferson, 146, of Harlem scored the quickest victory of the evening when he knocked out Joe Corbett, 145, of New Bedford in 35 seconds of the first round. A hard right dropped the New Bedford lad.

The next contest also ended in the first round, Abe Levine, east side, stopping Jimmy Dyett after 1:08 of fighting.

Another one round knockout was scored in the following bout when Tommy Laduca, 153½, stopped Jimmy Sherry, 157. Sherry was floored three times in that round and then the referee intervened. The time of the round was 2:18.

Results of the other bouts were as follows:

Lew Lampert, 126½, of the east side outpointed Benny Husik, 128, of Coney Island; Solly Ritz, 132, won the decision from Tommy Romeo, 136; Solly Bloom, 134½, east side, defeated Matty Brody, 134½, of Williamsburg; Jack Vesey, 193, pounded out a victory over Benny Edell, also 193, and Joey Caruso, 143¼, gained the judges' decision over Happy Mahoney.

KEMNER LEADING PITCHER.

Topped Eastern League With an Earned-Run Average of 2.52.

Herman Kemner of the New Haven club led the Eastern League pitchers last season with an earned run average of 2.52 per nine-inning game, according to the league's records made public yesterday. Kemner also had the most strike-outs, 142.

Joe Zubris, also of New Haven, led in the games won and lost with 10 victories and 2 defeats for a percentage of .833. Earl Johnson, Albany, won the most games, 21. Joe Styborski, Hartford-Albany, took part in the most games, 43, while James Bishop, Bridgeport, pitched the most complete games 27; the most innings, 292; the most shut-outs, 5, and faced the most batsmen, 1,240.

BRUDER WINS AT FOILS.

Fox, Janopsky and Neary Also Gain Finals at New York A. C.

Peter W. Bruder of the Salle de Vince Fencers was the winner of the individual foils prep competition at the New York Athletic Club last night. Bruder received the Dr. Graeme M. Hammond foil and glove in token of his victory.

The entry list for the competition was large, twenty-one fencers starting in the preliminary round. Bruder, together with M. Edward Fox and Arthur Janopsky, both of New York University, and J. V. Neary of Princeton, gained the finals.

The Salle de Vince representative prevailed in this division, despite a defeat encountered at the hands of Fox.

Francis Wins Bout on Coast.

LOS ANGELES, Nov. 28 (AP).—Kid Francis, Italian claimant to the European bantamweight boxing championship, made his début in this section last night by adding Young Nationalista, Filipino, to his string of American conquests. He won decisively in a ten-round bout.

National League Gets New Umpire.

LOS ANGELES, Nov. 28 (AP).—George Magerkurth, Pacific Coast League baseball umpire, has been sold to the National League for the reported price of $2,500, it has just been announced.

FOOTBALL
Columbia
vs. Syracuse
at BAKER FIELD
218TH STREET AND BROADWAY
TODAY at 2 P.M.
TICKETS:—A. G. Spalding (Both Stores); Columbia Athletic Assoc., John Jay Hall, 114th St. and Amsterdam Ave.; Alex. Taylor, 32 E. 42nd St.
SYRACUSE TICKETS — Hotel Roosevelt
Seats Also on Sale at the Gate

FOOTBALL TICKETS
Bought, Sold & Exchanged
CHOICE LOCATIONS AT
Jacobs Ticket Office
1465 BROADWAY (AT 42D)
S. W. COR. WISCONSIN 1300

RAWLINS IS VICTOR IN SQUASH RACQUETS

Amateur Champion Defeats Keenan as Racquet and Tennis Club Upsets New Jersey.

FIRST GAME HARD FOUGHT

But Rawlins Then Swiftly Wins Match, His Last Before Sailing for England Tomorrow.

By ALLISON DANZIG.

Playing his last match before he sails tomorrow for England to compete in British tournaments, Herbert N. Rawlins Jr., national amateur squashs racquets champion, defeated P. K. Keenan of the Montclair A. C. yesterday as the Racquet and Tennis Club gained a 6-1 victory over the Jersey club in a metropolitan league engagement at the Racquet Club.

In the first game Keenan pressed the champion closely, hitting with terrific pace and using a change of pace with nice discretion. But after losing this chapter at 15-12 the Montclair representative played entirely a defensive role, and Rawlins, mixing up his shots with baffling generalship, quickly brought the play to an end. The score was 15-12, 15-4, 15-8.

W. A. W. Stewart Jr., R. Peabody, Lawrence F. Bishop, Henry Munroe and H. R. Hoyt were the other winners for the Racquet Club, while C. F. Moore was the only point scorer for Montclair. He defeated J. B. Underhill Jr. at 15-9, 15-11, 15-16, 15-7.

The summaries:

H. N. Rawlins Jr., Racquet Club, defeated P. K. Keenan, 15—12, 15—4, 15—8; W. A. W. Stewart Jr., Racquet Club, defeated D. C. Bunce, 15—13, 15—8, 15—7; R. Peabody, Racquet Club, defeated W. E. Coyle, 15—12, 15—10, 15—12, 15—7; C. F. Moore, Montclair, defeated J. B. Underhill Jr., 15—9, 15—11, 15—16, 15—7; L. F. Bishop, Racquet Club, defeated M. Fuller, 15—14, 17—13, 15—13, 15—10; Henry Munroe, Racquet Club, defeated G. L. Billington, 15—13, 15—11, 15—9, 15—13, 15—7; H. R. Hoyt, Racquet Club, defeated E. L. Winpenny, 15—12, 15—4, 15—10.

16 IN GOLD RACQUET PLAY.

Draw Made for Squash Racquets Tourney Starting Saturday.

Sixteen players from New York, Philadelphia and Boston will start play Saturday at 2 o'clock in the first annual invitation squash racquets tournament for the gold squash racquet at the Rockaway Hunting Club. The seeded contenders, as announced yesterday by W. Palmer Dixon, who is in charge of arrangements, are Jay Iselin, captain of the Harvard varsity and holder of the Canadian championship; George D. Debevoise, Lawrence Poole of the Harvard Club and Sidney Clark of Philadelphia.

Dixon, former national champion, is entered, as also are E. Maurice Beals of the Tennis and Racquet Club of Boston, Hunt T. Dickinson of the Nassau Country Club, Perry R. Pease of the Harvard Club and A. E. Ells of the University Club. Raymond Chauncey of Rockaway Hunt was the donor of the trophy.

The draw:

First Round—Jay Iselin, Harvard University, vs. Hunt T. Dickinson, Nassau County Club; H. D. Sheldon, Racquet and Tennis Club, vs. Lee Norris, ——; George D. Debevoise, Harvard Club, vs. Ernest M. Jonkiaas, Rockaway Hunt; Junius Richards, Rockaway Hunt, vs. Perry R. Pease, Harvard Club; Sidney Clark, Philadelphia Racquet Club, vs. G. Debevoise, Harvard Club; W. Palmer Dixon, Rockaway Hunt, vs. Lathrop Haskins, Harvard Club; A. E. Ells, University Club, vs. E. Maurice Beals, Boston Tennis and Racquet Club; J. S. Underhill Jr., Rockaway Hunt, vs. Lawrence Poole, Harvard Club.

HAKOAH QUINTET WINS FROM TRENTON, 32-22

Sherr Is High Scorer of Game at St. Nicholas With a Total of 14 Points.

The New York Hakoahs inaugurated the opening of their home season in the American Pro Basketball League at the St. Nicholas arena last night with a 32 to 22 victory over Trenton.

Sherr, right forward for the Hakoahs, was the high scorer of the game with five goals from the field and four from the foul line. Holman and Banks, formerly of the Celtics, were with the Hakoahs.

The line-up:

Hakoahs (32).	G.	F.	P.	Trenton (22).	G.	F.	P.
Banks, lf	1	1	3	Sullivan, lf	1	0	2
Sherr, rf	5	4	14	Grabowski	3	0	6
Mann, c	0	0	0	Campbell, rf	1	0	2
Holman, lg	2	0	4	Kellett, c	0	0	0
Skurnick, rg	0	0	0	Barlow, lg	0	0	0
Edelstein	0	0	0	Kearns, rg	0	0	0
Total	13	6	32	Total	5	0	22

Referee—Ward Brennan. Time of halves—20 minutes.

Dundee to Face Pilkington.

Johnny Dundee announced yesterday that he would go through with his bout with Jackie Pilkington, scheduled for New Haven next Monday night. The bout, originally set for ten rounds, will be at eight rounds.

Keats Sold to Tulsa Club.

CHICAGO, Nov. 28 (AP).—Duke Keats, Blackhawk wingman, obtained from the Detroit Cougers last season, has been sold by the Tulsa club of the American Association at the waiver price of $5,000.

THE SWING IS TO TAREYTONS
237% INCREASE

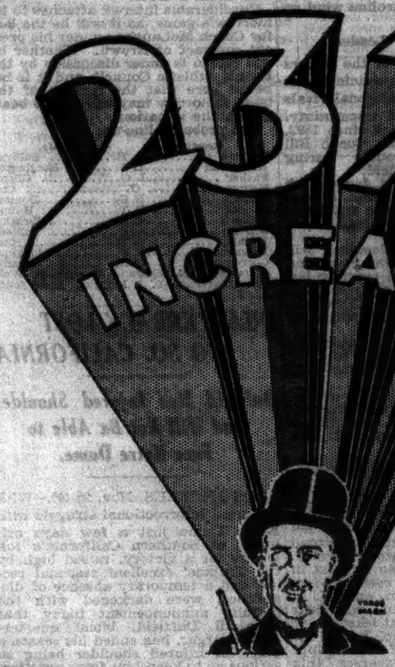

THIS YEAR -
TAREYTON SALES HAVE INCREASED 237%
why ?
Finest tobaccos—carefully prepared
thoroughly blended—skilfully manufactured.
Fine cigarette paper. Humidor package

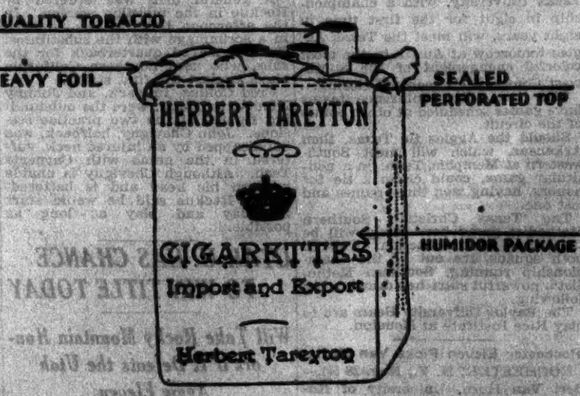

HERBERT TAREYTON CIGARETTES
Sealed Humidor Package of Twenty -- 15¢
THE UNION TOBACCO COMPANY, NEW YORK, N. Y.

Miss Collett-Miss Hollins Beat Farrell-Hagen

Suburban News Pictures

NEXT SUNDAY in

The New York Times

SUBURBAN ROTOGRAVURE SECTIONS

Each section contains 75 to 100 pictures and is distributed only in the territory to which it is devoted.

Westchester Connecticut

NEW ROCHELLE—Sponsors of bridge for benefit of New Rochelle Cottage of Children's Village.

TRATFORD—Students of Junior Class of High School in annual play.

BRIDGEPORT—Cast of second annual show presented by Bridgeport Chapter of De Molay Alumni at Pyramid Mosque.

DANBURY—Degree teams of Danbury Assembly and New York Assembly which officiated in class initiation of women of Mooseheart Legion in South Norwalk.

YONKERS—Leaders in movement to raise $75,000 for St. John's Riverside Hospital.

Other pictures to interest residents of Stamford, Waterbury, Hastings, Mt. Vernon, Greenwich, Mt. Kisco, Suffield, Torrington, Pelham, New Haven.

New Jersey Staten Island

TRENTON—Girls' Rifle Team of State Normal School for which program of matches has been arranged with other New Jersey colleges and schools.

ORANGE—A debutante of the season and provisional member of Junior League, carried from ambulance to Orange Memorial Hospital in demonstration for instruction of fellow members.

MORRISTOWN — Prep football team, State Class B champion for past two years, again bidder for title.

CAMDEN—Local manikins who displayed gowns at fete held by Camden Forest, Tall Cedars of Lebanon.

JERSEY CITY—Prominent guests who addressed members of Hudson County Woodrow Wilson Association at annual banquet.

Other pictures to interest residents of Newark, Elizabeth, Cape May, West New York, Rutherford, Haddon Heights, New Brunswick, Asbury Park, Bogota, Lakewood, Nutley.

Brooklyn Long Island

BROOKLYN—Jolly Jack Tar dancers in entertainment given by City Park Branch Field Band of First Presbyterian Church.

Executive Committee of Brooklyn Ethical Culture School in charge of bazaar at Hotel St. George.

BAYSIDE—Dramatic Society players in scene of farce at All Saints' Episcopal Church.

GREAT NECK—Speakers at installation of Dr. David Goodis as Rabbi of Temple Beth-El.

ELMHURST—Members of Elmhurst Ministry Association at recent dinner and meeting.

JAMAICA—Principals in pageant "Peace and War," presented by Girl Reserves of Queens Y. W. C. A. at third annual faculty banquet.

Other pictures to interest residents of Flushing, Stewart Manor, Long Beach, Patchogue, Oakdale.

Bronx-Harlem Washington Heights

GOLF PLAYERS who competed for Townsend Harris High School in Public Schools Athletic League Tournament for city title.

UPTOWN GIRLS on varsity basketball team of Hunter College.

STUDENTS of Manhattan College Boxing Team, which will participate in intercollegiate competition for first time.

OFFICIALS of Washington Heights Memorial Honor Grove Association, an organization engaged in planting trees in memory of war heroes, at recent dinner and dance.

CHARACTERS in "Torch Bearers"—a pageant presented by Business Girls' Club and Tip Toppers of Bronx Y. W. C. A.

The New York Times

Order your copy at a news stand.

WOMEN STARS BEAT FARRELL AND HAGEN

Miss Collett-Miss Hollins Win by 2 and 1 in 18-Hole Match at Del Monte.

AIDED BY SIX BISQUES

15-Foot Uphill Putt for Birdie 2 by Miss Collett on the 17th Brings Victory.

Special to The New York Times.

DEL MONTE, Cal., Nov. 28.—Aided by a handicap of six bisques, Miss Glenna Collett and Miss Marion Hollins, present and former national champions respectively, defeated Walter Hagen and Johnny Farrell, 2 and 1, in an eighteen-hole match over the Pebble Beach links here today. A 3 by Miss Collett on the seventeenth hole ended the match. The women golfers used their last extra stroke to capture the fourteenth hole which was actually halved in 6s.

That left the girls 2 up but made it necessary for them to play the men on even terms on the last four holes. The fifteenth was halved in 4s, Miss Hollins being the only one on the green in two strokes. Miss Collett had a chance to halve the fifteenth but she took three putts, leaving her side only 1 up.

On the seventeenth a long one-shotter, both Farrel and Hagen had long putts left for 3s. Farrell made his after which Miss Collett dropped a fifteen-foot uphill putt for a birdie.

The seaside course, which has been made more difficult in preparation for the 1929 national amateur championship, proved a difficult test for the men. Farrell had a 75 but Hagen failed to break 80. The women players drove from the forward tees. Miss Hollins had an 83, three over women's par for the course, and Miss Collett had an 84.

The cards:

	Out—									
Men's Par	4	5	4	4	3	5	3	4	4	—36
Farrell	5	5	4	4	4	4	5	3	4	—38
Hagen	6	5	5	4	3	5	4	3	4	—39
Miss Collett	4	6	5	6	3	5	3	3	5	—44
Miss Hollins	4	6	4	6	3	6	3	6	4	—42
	In—									
Men's Par	4	4	3	4	5	4	4	3	5	—36—72
Farrell	5	4	5	4	6	4	4	4	5	—41—79
Hagen	5	4	4	4	5	4	4	4	5	—40—80
Miss Collett	5	5	5	5	7	5	3	4	6	—45—89
Miss Hollins	5	5	4	4	6	4	5	4	6	—43—85

Bisques taken on the third, fifth, seventh, eleventh, thirteenth and fourteenth holes.

U. S. DOG IS BEST IN CANADIAN SHOW

Champion Minstrel Boy, Owned by Mrs. Dohring of Edgewater, N. J., Scores at Toronto.

Special to The New York Times.

TORONTO, Nov. 28.—An American bred dog, Champion Minstrel Boy, was adjudged the best in show at the conclusion of the international dog show, held in conjunction with the Royal Agricultural Winter Fair, here today. Champion Minstrel Boy is the property of Mrs. L. A. Dohring of Edgewater, N. J. Champion Steelmoor Story of Earlsmoor, another American-bred dog, was second. Champion Minstrel Boy is an old English sheepdog.

A large and attentive crowd turned out to witness the proceedings of the third and final day of the show. Judging started early, with considerable interest being evinced in all classes.

The first group to be judged was the toy division. Theodore Offerman of New York officiated and selected the Pomeranian Champion Cairndhu Sunbright, owned by Mrs. W. Wylie of Vineland, Ont., as the winner. Punchu, the Pekingese owned by Mrs. B. Foster of Mimico Beach, Toronto, was second.

Champion Steelmoor Story of Earlsmoor, the wire-haired fox terrier owned by Dr. and Mrs. S. Milbank of New York City, was the winner in the terrier group, the judging of which proved highly interesting. In the Boston terrier competition, Daley's Detroit News, owned by Mrs. L. B. Daly of Detroit, proved the winner. Reigh Count, kennel-mate of the winner, was reserve.

Queen of Jubilu, owned by A. Craddock of Toronto, was the winning bitch in the terrier class. Daley's Detroit News also was declared the best Boston terrier in the show by Vincent Perry of London, Ont., judge of the breed.

R. P. Sparkes of Toronto had two winners in the English bulldog classification. His Champion Kippax Jock was the winning dog and his Maurese the winning bitch. The latter defeated her kennel mate for the honor of best in breed.

Champion Ellwyn Prince, owned by A. Buchanan of Toronto, was selected as the winning dog of the Scottish terrier breed. He also defeated the winning bitch, Laindon Lyra, owned by Dr. H. E. Batt of Guelph, Ont. Champion Higgins Red Pat decisively won in the Irish setters. This well-known dog, owned by W. W. Higgins of Caldwell, N. J., showed to wonderful advantage.

South Boro Savanna, owned by D. C. Kok of Palo Alto, Cal., won winners' dogs, open, and special for best English setter in the show. Okay of the Rensal Kennels, Detroit, Mich., was declared the winning dog and best of breed in Sealyham terriers.

JACOBS AND WILDMAN WIN.

Alper and Schmidt Lose in Singles Matches in Y. M. C. A. Play.

T. Jacobs and J. Wildman were the winners of the semi-final matches in the metropolitan Y. M. C. A. one-wall handball tournament at the Twenty-third Street Y. M. C. A. last night.

Jacobs, of the home branch, defeated G. Alper of Passaic, 21—4, 21—4, and Wildman, representing the Newark Y. M. C. A., eliminated Fred Schmidt, West Side Y. M. C. A., 21—11, 8—21, 21—14.

Krug Victor Over Polo.

Phil Krug of Harrison, N. J., 150¼ pounds, defeated Freddie Polo, Bloomfield, 149, in the main bout of ten rounds at the Newark Armory last night. George Smith, Newark light-heavyweight, stopped Ollie Joyner in the seventh round of the scheduled ten-round semi-final.

Sports of the Times

By JOHN KIERAN.

FOOTBALL games are getting scarcer. As far as this forecasting station is concerned, that's an additional reason for calling this Thanksgiving Day.

Alabama vs. Georgia—This is going a long way in search of trouble. Each team has been beaten three times this season. Who'll make it four? Perhaps Georgia. One vote for Alabama.

Brown vs. Colgate—Since a certain disastrous afternoon spent in the Yale Bowl, the Brown Bruins have been playing plenty of good football, but a Colgate team that ran riot against Syracuse will be hard to stop. This is the sort of thing to refer to your attorneys. Since there's no way out—one quavering vote for Colgate.

Columbia vs. Syracuse—There is no rest for the weary. This would be a great game for the Lions to win. It would add to the celebration over the reappointment of Charley Crowley as head coach. Syracuse has been good and bad this season, good against Nebraska and bad against Colgate. It's a wide open debate and an excellent opportunity for going wrong. Splitting the ballot—one vote for Syracuse and three rousing cheers for Columbia.

Florida vs. Washington and Lee—The chances are that the Generals will be surrounded and captured by the undefeated Floridians. One vote for Florida.

Georgia Tech vs. Alabama Poly—Atlanta's biggest buildings would collapse if Alabama Poly won. A vote for Georgia Tech.

A Husking Bee.

Nebraska vs. Kansas Aggies—This is the big game out where the tall corn grows. On the word of a chap who claims to know something about it, the Cornhuskers will enjoy the husking bee and the Kansas Aggies will be shocked. One vote for Nebraska.

N. Y. U. vs. Oregon Aggies—The Oregon agriculturists are said to have a fine quarterback in Maple, an Indian chief from the Coquelle tribe in Thompson, and the best barefooted ukulele-playing kicker in football in Henry Honolulu Hughes. If it's all the same to the gentleman from Hawaii, the N. Y. U. forwards would prefer to have him keep his shoes on while he kicks and take them off when he starts plowing through the line of scrimmage.

The Aggies have had a nice long ride across the country as a preparation for meeting N. Y. U., and practice sessions in Pullman cars are about as helpful as an umbrella in a bombing raid. This fellow Strong plays for N. Y. U., doesn't he? One half dozen assorted votes for the unblushing Violets.

Oklahoma vs. Missouri—Knowing nothing whatever about it, one vote for Missouri.

Pennsylvania vs. Cornell—The sad truth of the matter is that the boys from far above Cayuga's waters have not had a very good season. For instance, they haven't won a game in a month. Perhaps this means that they are due to come through with a smashing victory. Such things have happened.

But in taking on Penn in the traditional clash Cornell will run up against one of the fast-stepping, hard-hitting teams of the Eastern sector. Messrs. Shober and Murphy have a happy knack of finding gaps in the forward line and moving through for good gains. Paul Scull can do almost anything that is required on a football field, which means that he can kick, run, pass and tackle with the best of them.

The odds run rapidly in favor of Penn, but in these traditional battles the tide often swings in a surprising direction. However, there is no way of knowing in advance when and where the tide will turn. One cautious vote for Penn.

Picking the Panthers.

Pittsburgh vs. Penn State—The Nittany Lions have been tamed four times this season and the outlook in the coming scramble is rather dark. The Panthers were defeated by West Virginia in a close game early in the season. A bit later they dropped another close one to Carnegie Tech. But, take it from coaches who have seen them in action, the Panthers have a top-notch team now and could give any team in the country a brisk battle. Nebraska knows something about that. There's an outside chance that Bezdek's boys may score an upset, but the vote goes to the Panthers.

Tennessee vs. Kentucky—Tennessee still remains undefeated and untied and ranks with Georgia Tech and Florida on the top rank in the Southern sector. Kentucky has a fair chance to ruin a clear record, but, until the bad news is posted, one vote for Tennessee.

Vanderbilt vs. Sewanee—Based on pure reading matter, one vote for Vanderbilt.

West Virginia vs. W. and J.—A vote for the hardy Mountaineers.

That completes the predictions. Now for some brisk work in preparing the necessary apologies.

AMERICAN SIX FAILS IN BID FOR WORTERS

Pirates Reject $20,000 and Miller in Return for Goalie Hold-Out.

By GROVER THEIS.

The expected deal between the Pittsburgh Pirates and the New York American hockey six over the services of Roy Worters, star goalie, is off, Benny Leonard, owner of the Pirates, said last night.

Among those closely associated with the situation the impression prevailed that there was merely a temporary deadlock and that ultimately Worters would be seen in the star-spangled uniform as net tender, a task that has been so admirably filled by Flat Walsh, whom the Americans borrowed from the Maroons.

Leonard declared that Worters was in Pittsburgh yesterday and that he had every reason to believe that Worters would sign with the Pirates at an offer which he said was "more than $5,000."

Worters demanded $8,000, which Leonard regarded as exorbitant and the upshot of the situation was that President Frank Calder suspended Worters, who has been idle since the start of the season although he has been on the ice with minor Canadian teams.

Leonard Plans to Sell Worters.

If Worters does sign with Leonard, he will be placed on the auction block by Leonard, whose objective in trading Worters now is getting another player. That is where, according to Leonard, the hitch came with the Americans that prompted him to say the deal was off.

The Americans offered $20,000 and Miller for Worters. Leonard countered with an offer to take $10,000 and Miller and Normie Himes. The Americans refuse to part with Himes although it is understood they were willing to add Jakie Forbes to the transaction.

Leonard insisted yesterday that he did not care for the money offered for Worters but that his team needed players. This was the basis for his attempt to persuade Worters to sign with him in some manner and then open negotiations with some of the Canadian teams who would part with players in the positions where Leonard needs them.

Meanwhile the situation is complicated by the fact that Leonard's present goalie is borrowed from the Americans who may recall him at any time and Leonard's only recourse would be to turn to Calder and borrow another goalie.

Miller Likely to Be Recalled.

Manager Tommy Gorman of the Americans said that Walsh had returned to Montreal yesterday morning after a fine game on Tuesday against the Senators and that unless the Worters deal went through, he would have to recall Miller, because he did not think Forbes quite in condition as yet.

Another echo of Tuesday's game was the news that Jess Spring had contracted tonsilitis but Gorman expects him to be in shape soon. Captain Lionel Conacher received a severe bruise on his left leg in the Ottawa game.

SCHAEFER LOSES TO MAYER.

Beaten in Greater New York Pocket Billiard Tourney by 50-41.

E. Mayer of Doyle's Academy defeated E. Schaefer of the O'Brien Academy in a Greater New York amateur pocket billiard tournament game last night, 50 to 41.

The other results follow:

E. Damiston, Inwood, defeated C. Zann, Boston Road, 50 to 25; A. Lambert, Cleridge, conquered E. Duncan, Julian's Fourteenth Street Academy, 50 to 28; F. Light, Martin Academy, defeated M. Lerman, Daubert's, 50 to 37; E. Al Widman, Fuller's, vanquished H. Seane, Julian's Fifty-sixth Street Academy, 50 to 17; E. O'Brien, Osborne's, turned back W. Wolfson of Dubin's, 50 to 28; F. Kennedy, Baranch, subdued M. Rosen, Bergman, 50 to 43, and J. Duffy, Eighty-ninth Street, lost to A. Mass, Lorber, 50 to 11.

Runners From Many Lands Ready for Berwick Marathon

BERWICK, Pa., Nov. 28 (AP).—Middle distance runners from many parts of the world were gathered here tonight for the nineteenth annual Berwick marathon tomorrow. Ove Anderson of Finland was the first of those from other lands to arrive. He was followed by Gonzalo Moreno and Roy McCradle, who obtained furloughs from the army to come here from Panama to race. Moreno, a Porto Rican, is a favorite since Cliff Bricker, winner for the past two years, announced he would not participate this year.

Others expected to arrive are Charles Prestia and Max Lamp, Germans, running under the colors of the Millrose A. A. of New York, and the Canadians, Robert Mitchell and Charles Snell of Toronto.

M'LAUGHLIN RESIGNS AT ARLINGTON TRACK

Quits as President of Jockey Club —Report Capitalists New Owners of Course.

CHICAGO, Nov. 28 (AP).—With the status of the ownership of the Arlington Park racing plant more or less a matter of a conjecture, Major Frederic McLaughlin has resigned as president of the American National Jockey Club, which owns the track.

For some reason the resignation was kept a secret, though the letter presenting McLaughlin's resignation was written Oct. 24. Following the report that a group of Chicago capitalists, including John Hertz, Charles McCullough, John R. Thompson and Otto Lehmann, had taken over the race course, Major McLaughlin made public his resignation.

Financial affairs at Arlington have been muddled since Harry D. Brown, the builder, sold his common stock last Summer. When directors heard a report that Terry Druggan and Frankie Lake, beer barons, were the real purchasers, they raised such a rumpus that the deal was canceled.

Since that time several deals have been rumored, but none has ever been completed.

ST. JEAN WINS 2 BLOCKS.

Beats Lauri, 122-52 and 120-86, and Leads by 783-559.

Andrew St. Jean captured both blocks played yesterday in his special exhibition 1,500-point pocket billiard match with Orfino Lauri at the Strand Billiard Academy and added considerably to his lead. The score is now 783 for St. Jean, against 559 for his opponent.

St. Jean scored 122 in the afternoon block and Lauri 52 in thirteen innings, having a high run of 44, and his rival 25. At night St. Jean tallied 120 to Lauri's 86. This block lasted ten innings, with Lauri turning in a high run of 61. St. Jean's best cluster was one of 30.

NURMI SAILS FOR U. S. SOON.

Books Passage on Berengaria, Which Starts Voyage Dec. 5.

Wireless to THE NEW YORK TIMES.

STOCKHOLM, Nov. 28.—Paavo Nurmi has definitely decided to go to America. He has booked passage on the Berengaria leaving Southampton on Dec. 5.

RANGERS IN ACTION AT GARDEN TONIGHT

Struggle With Black Hawks to Be Last Here Until Dec. 9, Due to Bike Race.

Hockey at Madison Square Garden will give way to the six-day bike race after tonight's game between the Rangers and the Chicago Black Hawks, and there will be no more ice in the arena until Sunday night, Dec. 9, when the Americans return from the road to meet the Boston Bruins here. The Rangers will not be back until Dec. 11, when they meet the Toronto Maple Leafs.

With both of the local teams perched on the top of their respective divisions in the National Hockey League, impetus has been added to the rapidly growing interest in the major Winter sport.

Les Patrick said yesterday that his team was in fine shape and that he felt sure there was no danger of overconfidence. The Ranger manager will start his familiar line-up tonight but the Black Hawks will be making their début of the season here with faces that will look unfamiliar in Chicago uniforms.

The Black Hawks have Herb Gardiner of Canadiens' fame at the helm. In the first encounter between the Hawks and the Rangers, the Patrick men won, 2 to 1. In their last game the Hawks held the Boston Bruins to a 1 to 1 tie.

Dick Irvin, star forward, who was lost to the Hawks last season because of a fractured skull, will be back in the line-up and will add considerable force to the team. Vic Ripley is at centre for Chicago and Val Hoffinger and Bobby Burns are two youngsters who are reputed to be distinguishing themselves.

To New Yorkers it will seem strange to see Alex McKinnon in a Hawk uniform. McKinnon spent three years with the Americans here.

McCOY BREAKS EVEN.

Beats Vaughan at Pocket Billiards, Then Bows to Masked Marvel.

James McCoy broke even in his matches played in the Eastern States Pocket Billiard Championship Tournament at Kreuter's Academy yesterday. In the afternoon he conquered Carl Vaughan, 100 to 86, in 16 innings, making a high run of 36 to one of 26 for his rival. At night McCoy was vanquished by the Masked Marvel, 100 to 85. This match lasted 17 innings, McCoy making a high run of 39 to one of 29 for his rival.

Joseph Proscita defeated Andrew Midway, 100 to 50, in 14 innings. The winner's high run was 48, and the loser's 16. In the fourth match played Arthur Church subdued James Maturo, 100 to 49. This contest lasted 10 innings, with Church making a high run of 55 to one of 21 for Maturo.

KLING WINS, 200-54.

Has High Run of 46 in 18.2 Play—McLeod Breaks Even.

Seymour Kling defeated Henri Job, 200 to 54, in an 18.2 balkline tournament game at the Hoppe Billiard Academy last night. The game lasted forty-six innings and the high runs were 46 for Kling and 8 for Job.

In the other matches W. A. McLeod defeated L. Wilczek, 120 to 94, in forty-seven innings and then lost to Thomas Hague, 140 to 115, in thirty-six innings.

BASH DEFEATS GOODMAN.

Lawler Also Triumphs in the Elks Met. Billiard Tourney.

Cliff Bash, Manhattan, defeated J. Goodman, Brooklyn, in a three-cushion match in the Elks metropolitan billiard tournament at the Brooklyn lodge last night, by the score of 40 to 26. The winner made a high run of 5.

In the pocket billiard match Tom Lawler, Brooklyn, defeated Al Ochs, Manhattan, 100 to 66.

ENGLISH WOMEN WIN TOURNAMENT GAME

Field Hockey Team Defeats Mid-West in Interscholastic Title Play at Philadelphia, 13-0.

SOUTH-EAST VICTOR BY 2-1

Defeats North-East When Miss Thayer Makes Goal Near End of Hard-Fought Game.

Special to The New York Times.

PHILADELPHIA, Nov. 28.—The English women's field hockey team defeated the mid-West eleven in the intersectional championship tournament, 13 to 0, here today. In another match, the South-East team won from Northeast, 2 to 1.

Only one mid-West player, Miss Peggy Waidner of the North Shore Association, could match the fleetness of foot of the English girls. Miss Waidner, right wing, carried the ball to within striking distance of the invaders' goal time and again but could not tally.

Misses Brown, Albright Star.

Miss Joan Brown and Miss Nancy Albright were the stars for the English team with four goals each.

The South-East team, composed almost entirely of Philadelphia players, was hard pressed by the North-East eleven containing players from Boston, New York and Fairchester field associations. Goals by Miss Katharine Snyder of Boston and Miss Anne B. Townsend of Philadelphia sent the rivals from the field deadlocked at one goal at the intermission. Miss Betsy Thayer won the match with a goal near the end of the final half.

The North-East back field was effective, repeatedly warding off the best shots of the Philadelphia girls.

Three Games Today.

Tomorrow afternoon the English women will play South-East and the North-East eleven will face mid-West, while the reserves of the North-East and South-East play in the morning.

The line-ups:

All-English (13).	Mid-West (0).
Miss K. Finnimore	R. W. ... Miss P. Waidner
Miss J. Brown	R. I. ... Miss E. Lamson
Miss E. Last	C. F. ... Miss B. Kerlin
Miss M. Thayer	L. I. ... Miss Walker
Miss J. Lingwood	L. W. ... Miss M. Harrowell
Miss A. Cattell	R. H. ... Miss M. Feeny
Miss V. Chamberlain	C. H. ... Miss M. Scholdice
Miss V. Fowler	L. H. ... Miss A. Moserop
Miss M. Knott	R. F. ... Miss M. Montg'ry
K. Doman	L. F. ... Mrs. E. Curtis
Miss A. Anderson	G. ... Mrs. V. Baker

Goals—Miss Brown 4, Miss Albright 4, Miss Lingwood 2, Miss Chamberlain 2, Miss Last 1.

Referees—Miss Brenda Newell, England, and Mrs. E. B. Krumbhaar, Philadelphia. Time of halves—35 minutes.

South-East (2).	North-East (1).
Mrs. H. Disston	R. W. ... Mrs. H. K. Greer
Miss B. Thayer	R. I. ... Miss L. Lynah
Miss S. M. Weaver	C. F. ... Mrs. H. Jessupa
Miss H. Talbot	L. I. ... Miss K. Snyder
Miss K. Hare	L. W. ... Miss G. Smith
Miss M. McLean	R. H. ... Miss Ann Pugh
Miss A. Townsend	C. H. ... Miss P. Bartell
Miss M. Ashbridge	L. H. ... Miss A. Nicoll
Miss A. Bergen	R. F. ... Miss D. Andrus
Miss A. Page	L. F. ... Miss N. Haughton
Miss F. Elliott	G. ... Mrs. E. O. Douglass

Goals—Miss Ann Townsend, Miss Betsy Thayer, Miss Katharine Snyder.

Substitutions—South-East: Miss Helen Trumbull for Miss Barbara Strebeigh.

Umpires—Miss May Fogg, Chicago, and Miss Mary Morgan, Philadelphia. Time of halves—35 minutes.

CONEY ISLAND WALK TODAY.

200 to Start at City Hall Here on 10½-Mile Race to Beach.

Nearly 200 competitors, a record-breaking entry, will start at 2 o'clock this afternoon in the eighteenth annual handicap walking race from City Hall to Coney Island, under the auspices of the Walkers' Club of America. The route will be from City Hall Plaza, over the South Driveway of Brooklyn Bridge, up Washington and Fulton Streets in Brooklyn, through Flatbush Avenue to Prospect Park, then to the cycle path on Ocean Parkway and along the parkway to the finish at Surf Avenue in Coney Island. The distance is 10½ miles.

Twenty-six prizes are offered, including the James E. Sullivan Memorial Trophy for the winner, five prizes for novices, four for veterans, with three place prizes for men over 40 years of age and a special prize for the veteran making the fastest time; first, second and third fast time prizes and a club team prize. In addition, every starter who finishes under 2 hours and 45 minutes will be given a survivor's medal.

FIRST AVENUE RACE TODAY.

300 Expected to Start in Third Annual Handicap Event.

The third annual invitation handicap road race of the First Avenue Boys Club will be held over a six-mile course this morning. The race will be conducted on First Avenue, and a field of more than 300 is expected to start. Among those entered are Phil Silverman, national junior cross-country champion, and Harry Werbin, metropolitan junior titleholder.

Two team trophies, together with numerous individual prizes will be offered. Among the teams entered are the Millrose A. A., New York University, Mohawk A. C., Glencoe A. C., Tappen Post, Brooklyn Evening High School, Bay Ridge Evening High School, Brooklyn Harriers A. A., Esthonian American A. C., Nomad A. C., Kingsway Harriers, St. Joseph's C. C., Holy Name Club, and the Long Island City A. C.

ICE SKATING RESULTS.

At the Ice Club.

Class C Mile and a Half, Handicap—Won by Joe McNamara (105); Andy Roesch (scratch), second; Walter Rutter (90), third. Time—4:38 3-5.

Class B One-Mile, Handicap—Won by Ed Beebe (90); Bud Himaya (40), second; Charles Martin (20), third. Time—2:05 2-5.

Intermediate One-Half Mile, Handicap—Won by Ed Tooke (75); Bud McKee (45), second; George Downey (scratch), third. Time—1:23 1-5.

Women's Open One Mile, Handicap—Won by Miss Mildred Mangold (75); Miss Lillian Corke (40), second; Miss Helen Peiper (15), third. Time—3:32 4-5.

Class C One-Half Mile—Won by Frank Ersani; Joe Bruno, second; James Kopp, third. Time—1:35 2-5.

HOCKEY RESULTS.

Philadelphia 2, Providence 1 (overtime).
Windsor 5, London 1.
Duluth 5, St. Paul 1.

AUTOMOBILE EXCHANGE

Advertisements may be telephoned for insertion offices from 9 A. M. to 5 P. M.
Newark MUlberry 3900—Westchester White Plains 1900.
All Advertisements are subject to censorship.

AUBURN 1928 sedan ... $650
LINCOLN 1926 brougham ... $1,650
FAIGE 1926 sedan ... $800
LOCOMOBILE JR. eight sedan ... $700
LOCOMOBILE sedan, limou., model 80 ... $1,200
PACKARD 5-26 roadster ... $1,800
PACKARD 6-28 sedan ... $1,700
HUDSON brougham, 1928 ... $1,050

These cars may be purchased on the deferred payment plan.
PACKARD MOTOR CAR CO. OF N. Y.
Broadway at 61st St. Columbus 8900.

BREWSTER body, stylish town car, freshly painted and upholstered by Brewster at a cost of $1,000; will sell for $600. Phone Havemeyer 2420.

BUICKS. BUICKS.
RECONDITIONED. GUARANTEED.
1926 "Master Six" sedan, 7-pass. ... $1,595
1928 "Master Six" sedan, 5-pass. ... $1,195
1929 "Master Six" town brougham ... $1,150
1927 "Master Six" sedan, 7-pass. ... $1,050
1927 "Standard Six" sedan, 5-pass. ... $995
1927 "Master Six" club coupe ... $895
1927 "Master Six" sedan, 5-pass. ... $895
1926 "Master Six" sedan, 7-pass. ... $795
1927 "Standard Six" coach ... $695
1926 "Master Six" coach ... $675
OTHER MAKES RECONDITIONED.
1928 NASH sedan ... $895
1927 CHRYSLER "70" sedan ... $850
The above cars are in condition to give the buyer thousands of miles of comfortable transportation.
G. M. A. C. TIME PAYMENT PLAN.
BRONX BUICK CO., INC.
Only Authorized Buick Dealer in Bronx Co.
233 East 161st St. Jerome 7741.
Four Blocks East of Yankee Stadium.
Open evenings. Open Sundays 10 to 4.

BUICKS AND OTHERS
Specially Priced.
For one week we are offering an assortment of 1926 to 1928 miscellaneous used cars, at prices far below their value.
1926 Chevrolet Landau ... $175
1926 Master Buick Touring ... $400
1926 Nash 4-Door Sedan ... $450
1928 Cherrolet 4-door Sedan ... $450
1926 Studebaker Big "6" Coach ... $475
1928 Nash Adv. Coach ... $525
1926 Chrysler 62 Sedan ... $550
1928 Nash Standard Coupe ... $550
1926 Buick Master 6-Pass. Sedan ... $600
1926 Buick 6-Pass. Master Coupe ... $650
1927 Nash Adv. Sedan ... $650
1928 Chrysler 62 Coupe ... $725
1927 Studebaker Pres. 7-Pass. Sedan ... $775
1928 Chrysler 4-Pass. 70 Coupe ... $800
GLADDEN BUICK CORPORATION.
Broadway at 56th St. Broadway at 125th St. Broadway at 170th St.

BUICK	1929	sedan.
CADILLAC	1928	sedan.
CADILLAC	1928	convertible coupe.
LINCOLN	1927	enclosed drive limo.
LINCOLN	1927	sport sedan.
LINCOLN	1927	club roadster.
PACKARD	1928	"81" sedan.
PACKARD	1928	"81" club sedan.
PACKARD	1928	"6" club sedan.
ROLLS-ROYCE		sport phaeton.

Many others, all makes.
Unusual values during reduction sale.
REILLY & SCOTT, INC.
128 West 52d. Circle 7625.

BUICK, 1925 touring, Master Six, perfect condition. Can be seen 9-12 A. M. Weston, Decatur 9436.

CADILLAC 1926 6-PASS. SPORT TOURING, cowl, non-automatic windshield, wind deflectors, cowl lamps, many extras; driven only 4,800 miles. Park Central Motors, Inc., Resale Dept., 246 West 55th St., Columbus 7317-8182.

CADILLAC.
Model 314, like new, 7-passenger custom sedan; immediate sacrifice; owner going abroad. Room 805, Hotel Marie Antoinette.

CADILLACS, 1927-1928, custom-built imperial sedans; every one reconditioned by Cadillac Company; sacrifice. Kaplan, 230 West 59th.

CADILLACS, ALL MODELS.
OTHER MAKES, TOO.
Uptown Cadillac Used Car Division.
70 Columbus Av., at 63d. Columbus 7700.

CADILLAC 1929 model convertible coupe; like new; very reasonable. International, 1,390 Broadway.

CADILLAC 1928 convertible coupe; small mileage; very reasonable. International, 1,390 Broadway.

CADILLAC 1928 convertible coupe, de luxe equipment. Kaplan, 230 West 59th. Circle 7003.

CADILLAC 1928 sport sedan; small mileage; very reasonable. International, 1,390 Bway.

CADILLAC 1928 Town Sedan, almost new; sacrifice. 9 West 81st. Columbus 6822.

CHEVROLET USED CAR DEPARTMENT.
Really good O. K'd cars; $150 up.
"With an O. K. That Counts."
Wide variety, desirable models and makes. Convenient terms. Open Evenings.
CHEVROLET MOTOR COMPANY,
1,361 Broadway (62d). Phone Columbus 5702.
217 West 58th. Telephone Columbus 3068.

CHEVROLET coach, 1925, practically new; bargain. Cable 250 Riverside Drive. Riverside 6971.

CHRYSLER 1927 Sedan, runs like new; sacrifice. Van Alstyne Motor Co., 1,571 Broadway. Columbus 7360.

CHRYSLER, Plymouth, 1929, coupe, wire wheels, shock absorbers; sacrifice $700. Pelham 1720.

CHRYSLER, practically new, 4-passenger coupe; will sacrifice. Rochafort, Caledonia 2670.

CHRYSLER 52-75 ROADSTER, $1,275. Guaranteed terms. 276 East Burnside Av.

CHRYSLER, Plymouth; coupe, fine condition; $750. Phone Sedgwick 1619.

FORD coupe, 1925 model; new balloon tires; like new throughout; sacrifice; reasonable offer. Phone Barrett, Washington Heights 4014.

FRANKLINS.
LATE TYPE
OPEN AND CLOSED MODELS
NOW 1000 UP.
ALSO
LINCOLN 29 JUDKINS BER. ... $1,200
PACKARD 26 "6" VICTORIA ... $600
STUTZ "9" 5 SEDAN ... $1,000
AUBURN 1928 "8" SEDAN ... $1,100
STUDEBAKER 1925 BROUGHAM ... $200
BUICK-MASTER COUPE, 1925 ... $200
LINCOLN 7-PASS. SEDAN ... $200
CHEVROLET 28 4-DOOR SEDAN ... $450
FLINT 28 VICTORIA COUPE ... $150
LOANS OTHERS, 3% TO 6%.
FRANKLIN NEW YORK CO., INC.,
1,824 Bway (60th St.), Columbus 7360.
BROOKLYN
1,127 ATLANTIC AV. PROSPECT 9200.

HUDSON ESSEX.
We offer real bargains in used cars at terms that are more than favorable; our 5 days' actual use trial is conviction of their condition. An inspection at our showroom will result in a satisfied purchase.
HUDSON MOTOR CAR CO. OF N. Y., INC.
1,843-7 Bway, N. Y. C. Columbus 8200.
Open evenings.

ISOTTA FRASCHINI, 8-CYLINDER, 4-pass. sport, excellent throughout; $775.
FOREIGN AND DOMESTIC AUTO.
108 West End Av. Endicott 4181.

LA SALLE, 1928, de luxe sedan; guaranteed; $1,675. Finance Co., 240 West 53d.

LINCOLN RESALE.
MOTOR CAR VALUE.
A variety of cars come to us in trade. Generally they have been owned by well-to-do people. The greater portion have had expert chauffeur care. They make, therefore, safe and satisfactory purchases.

1927 Sub. Limo.	1927 5-pass Coupe.
1926 Le Baron.	1925 Judkins Ber.
1926 Phaeton.	1926 Sub. Sedan.

At a moderate price and with full guarantee as to condition, we undoubtedly have just the car you are looking for.
Your inspection is invited.
THEODORE LUCIS, INC.,
(Authorized Lincoln Dealer),
1,870 Broadway at 62d. Columbus 1935.

LINCOLN DEMONSTRATORS.
Driven less than 2,000 miles.
7-passenger touring.
7-passenger enclosed drive limousine.
4-pass. 2-window Lincoln Brunn sport sedan.
NEW CAR GUARANTEE.
PARK CENTRAL MOTORS, INC.,
Resale Dept., 246 West 55th. Col. 1317-8183.

LINCOLNS.
Cars that are like new.
1928 Judkin Drive Limousine ... $1,850
1926 7-passenger sedan ... $1,350
1926 5-passenger sedan ... $1,350
1926 2-window sedan ... $1,650
These cars are in excellent condition, including paint and tires.
LINCOLN DISTRIBUTER. Republic 2300.

LINCOLN
3-passenger enclosed drive, equipped with Willoughby body, non-shatterable glass, chrome wheels, disc wheels, 4 tires, 8 mileage; substantial saving; new car guarantee. Park Central Motors, Inc., Resale Dept., 246 West 55th St. Columbus 1317-8183.

LINCOLN Dietrich custom convertible coupe, 6 wire wheels, 2 mounted in front fenders; duco in raven black with silver stripes; an exceptional buy at $1,850. Kalokerbocker Automobile Warehouse Showrooms, 1,854 Broadway at 53d St. Circle 9726.

MINERVA 4-pass. enclosed drive with division, excellent condition, new paint; complete equipment; can be taken to Minerva Co. for inspection; price low; private garage, 116 East 86th St. Atwater 7650

This monogram on the top of every Cunningham tube is visible proof of its built integrity and quality.

Cunningham RADIO TUBES

Re-tube Today

Don't use old tubes with new ones—use New Cunningham Tubes throughout

TODAY at 4:30

WEAF

and associated stations

GANNA WALSKA

in a repertoire of opera selections

BELLE BAKER

in a popular program featuring "Sonny Boy"

and the famous

Fox Fur Trappers

in a Gala Thanksgiving Party

sponsored by

I. J. FOX, Inc.

Manufacturing Furriers

20 West 36th St., N.Y.

near 5th Ave. Entrance 2nd Floor

Tune In Tonight WMCA

5 to 6

Rudy Vallee

With his

Incomparable Orchestra

through the courtesy of

HERBERTS

The Home of Blue White Diamonds

163 West 125th St.

Right on Corner 7th Ave.

RESORTS

NEW YORK

HOTEL GRAMATAN

Bronxville, N. Y.

30 minutes commuting Grand Central.

NEW YORK—Long Island.

New Park Inn HOTEL — Rockaway Park LONG ISLAND On New Boardwalk Open All Year. Attractive Rates. America & Flatbush Sts. Tel. Belle Harbor 3000

NEW JERSEY—Atlantic City.

The Ambassador ATLANTIC CITY

November IS Enjoyable

On the Boardwalk, the links, the beach, there's a real snap in the air . . . and health in huge doses from the sea.

Indoor Sea Water Pool.

800 Rooms 800 Baths

European Plan—Daily Rate

$5, $6, $7 Single—$8, $9, $10 Double

Write or wire for reservations or 'Phone N.Y. Office Rhinelander 9000.

HOTEL RALEIGH

St. Charles Place, Near Beach

ATLANTIC CITY, N. J.

Capacity 800. A good table and home comforts always prevail. Write for booklet: Ownership Management SCHOENTHAL & WIRTSCHAFTER.

Hotel Dennis

ATLANTIC CITY, N. J.

Established for sixty years On Ocean and Boardwalk

New Fireproof Building

FALL RATES NOW IN EFFECT

Garage *Walter J. Busby, Inc.*

THE DELIGHTFUL AUTUMN MONTHS CAN BE BEST ENJOYED AT THE

ST. CHARLES

With the Ocean at your very footsteps on the Atlantic City Boardwalk

WINTER RATES NOW IN EFFECT

HOTEL JEFFERSON

Ocean and Kentucky Ave., Atlantic City. New Fireproof Hotel. Special Winter Rates.

NEW JERSEY—Lakewood.

LOUIS H. SALTZMAN PRESENTS THE LAUREL HOUSE

LAKEWOOD, NEW JERSEY.

AMERICAN PLAN $45 WEEKLY

BOB FRIDKIN AND HIS ORCHESTRA

TELEPHONE—LAKEWOOD 430

SOUTHERN STATES.

ST. PETERSBURG, FLORIDA. "The Sunshine City," invites you to enjoy here a delightful Winter vacation. Fine illustrated booklet addressed C. B. COMANT, Chamber of Commerce.

THE MANOR Pinehurst, N. C. Open Nov. 20th to May 1st. Modern. Strictly Co-Privilege Golf Course Mgt. by C. Rice, Owner-Mgr.

CANADA.

CANADIAN PACIFIC RAILWAY. F. R. Perry, Gen. Agt. Pass. Dept. 344 Madison Avenue, New York.

RADIO PLANS MADE FOR THANKSGIVING

Several Stations Will Offer Programs Especially Prepared for the Day.

PASTORS AMONG SPEAKERS

Bells Baker and Ganna Walska to Be Heard Over WEAF After Football Broadcast.

Thanksgiving Day will be observed on the radio by a number of broadcasting stations in the metropolitan area. Sustaining programs of WEAF and WJZ throughout the day will be based largely on the theme of Thanksgiving, according to the National Broadcasting Company. Ganna Walska, soprano, and Belle Baker, in character songs, will be heard over WEAF's network in a special Thanksgiving Day presentation of the Fox Fur Trappers, scheduled to begin about 4:30 P. M., immediately after the Cornell-Pennsylvania football game broadcast, which will begin at 1:45. The fiftieth anniversary program of the Tidewater Oil Company, dedicated to Thanksgiving Day, is scheduled to be heard between 6 and 7 o'clock tonight over the same chain. The Luther Vocal Trio, Shilkret's Orchestra and a talk by Axtell J. Byles, president, will complete the program.

The first anniversary of the rural sketch presentations over WOR will be celebrated tonight at 10 o'clock with a program representing a Thanksgiving harn dance.

"Turkey and Fixin's" is the title of a program to be broadcast at 7:30 o'clock over WEAF's network. The story will depict the reunion of a large family on the annual Fall holiday.

A special service will be broadcast at 10:30 o'clock over WOR and the Columbia network. An orchestra, six vocal soloists and a chorus will be directed by Howard Barlow.

At noon Dr. Albert C. Grier, pastor of the Church of the Truth, Fifty-seventh Street, will speak on "Thanksgiving" over WRNY, and at the same hour Dr. Henry Howard, pastor of the Fifth Avenue Presbyterian Church, will speak over WMCA. Rabbi J. J. Rudin is scheduled to speak on the same topic at 3 P. M. over WEVD, and other talks and stories devoted to the same theme will be broadcast at 3:40, 7 and 7:40 o'clock. A Thanksgiving Day program is scheduled for broadcast at 1:05 P. M. by WBBR.

Other programs devoted to the spirit of the day are scheduled for broadcast at 3 P. M. over WGBS, 5:45 o'clock over WCDA and 6 o'clock over WLWL.

Among the out-of-town broadcasters, WGY, Schenectady, is scheduled to transmit a "Family at Home" program beginning at 7:15 o'clock. At 8 o'clock a Thanksgiving program is scheduled for broadcast by WGP, Atlantic City.

OPENS LICENSE BRANCHES.

Automobile Club Prepares for Rush for Next Year's Plates.

Announcement of additional branches of the New York Automobile Club where 1929 automobile license plates may be obtained was made yesterday by J. R. Crossley Jr., general manager of the club. The addresses given follow:

Manhattan—302 Dyckman Street, Hotel Majestic, Seventy-second Street and Central Park West; 1,775 Broadway, and the corner of Fulton and Gold Streets.

Queens—Packard Building, Jackson Avenue, Long Island City; 5,403 Roosevelt Avenue, Elmhurst; 4,106 Bell Avenue, Bayside; 124-61 Liberty Avenue, Richmond Hill; 168-28 Hillside Avenue, Jamaica, and 1,003 Central Avenue, Far Rockaway.

Brooklyn—1,404 Bedford Avenue, 4,814 Fourth Avenue, and 218 Parkside Avenue.

Staten Island—204 Bay Street, Tompkinsville, and 3,937 Amboy Road, Great Kills.

These branches will be open from 9 A. M. until 9 P. M. until Dec. 22, and from Dec. 24 to Dec. 31 they will be open daily until midnight. In making this announcement, Mr. Crossley urged automobile owners to get their 1929 plates as early as possible.

PLANS RADIO PHONE FIRM.

Company to Establish Long Distance Service in British Columbia.

Special to The New York Times.

WASHINGTON, Nov. 28.—Plans are under way for the formation of a company to give long distance telephone service, by radio-telephony to outlying districts of British Columbia not reached by telephone wires because of physical difficulties and lack of sufficient business, the Department of Commerce was informed today by Trade Commissioner E. G. Babbitt at Vancouver.

Under its charter the British Columbia Telephone Company has no power to go into the radio telephone business, but as this appears to offer the only practical methods of giving service to many isolated points, it is proposed to form a new company, Mr. Babbitt reported.

The name of the proposed company will be the Provincial Telephone Company. A charter will be sought at the next session of the Provincial Legislature.

FREEDOM OF PRESS URGED.

Deputy Asks Hungarian Premier to Lift Ban on 420 Newspapers.

Wireless to THE NEW YORK TIMES.

BUDAPEST, Hungary, Nov. 28.—Premier Count Bethlen was advised today that it would be a good idea for the government to establish freedom of the press in Hungary as an example to countries which now prohibit the importation of Hungarian newspapers and books.

In a Parliamentary interpellation the Socialist Deputy Gyorki asserted that 420 newspapers, some from America, are not allowed to enter Hungary. He asked Premier Bethlen why Hungary protested recently to the League of Nations against embargoes on Hungarian publications in some foreign countries when such a policy was practiced in Hungary.

Count Bethlen replied that for every paper forbidden to enter Hungary there was a good reason.

Germans Ask Higher Sugar Duty.

BERLIN, Nov. 28 (AP).—German sugar industrialists are agitating to have the import uty on sugar raised to at least 25 marks ($5.95) per hundred kilograms. In a statement to the press today they declared that the expenses of German beet growers have increased 75 per cent and wages in refineries 20 per cent since the war. Without protection, they added, German beet production is doomed.

SUGGESTS A SHIFT OF WNAC CHANNEL

Engineer Recommends Assigning Wave Outside Boston Unless Plant Is Moved.

Special to The New York Times.

WASHINGTON, Nov. 28.—A recommendation to take away the 1230 kilocycle channel from Station WNAC of Boston, unless that station gives better service, and to allocate the channel to some other station in New England, was made to the Radio Commission today by Captain Guy Hill, engineer in charge of broadcasting.

The owners of Station WNAC have made vigorous protests to the commission against being compelled to use that channel, and the board's engineers, who investigated their complaint, recommended that the station's transmitter be removed from the area of steel buildings in Boston.

Attorney General Joseph E. Warner of Massachusetts recently conferred with the commission regarding this station and Captain Hill said in his report that he was much impressed with the attorney general's argument that the people of Massachusetts were not getting the radio service they had a right to expect from the Boston station.

"While the commission has assigned to the State of Massachusetts its full quota of regional channels, in proportion to the rest of the country," Captain Hill said, "yet it is very evident from the great quantity of testimony cited by Mr. Warren, that the 1230 kilocycle channel is not being fully or properly utilized in the public interest, because as I see it, the present licensee has not taken the necessary engineering steps to equip his station for efficient operation on this excellent wave length."

Captain Hill called to the attention of the commission that at least three other Boston stations having positions not so favorable as 1230 kilocycles, have indicated a willingness to utilize the 1230 channel "to the full carrying capacity of an efficiently arranged 500 watt transmitter without building absorption and with high modulation."

"While I feel that the present license on 1230 kilocycles, station WNAC," Captain Hill concluded, "should be given every opportunity to adapt its transmitter to this channel, yet certainly if the transmitter now assigned to 1230 kilocycles is not promptly equipped for sending out a full strength signal, I believe that the commission will have no choice but to consider assigning the channel to some other applicant who will use it competently to serve the Massachusettes public."

The commission has not taken any action on the engineer's recommendation.

WCCO Will End Chain Contracts.

WASHINGTON, Nov. 28 (AP).—Henry A. Bellows, director of station WCCO, which maintains studios in St. Paul and Minneapolis, a former member of the Radio Commission, has notified the comission that he will discontinue exclusive contracts with any national broadcasting chain.

The commission announced today that Bellows declared he will launch his station on "an absolutely free lancing basis" and that he will choose from the offerings of both the National Broadcasting and the Columbia Broadcasting Companies, adapting his programs to local needs.

The commission considered Bellows's step important, it explained, because WCCO, one of the largest stations in the Northwest, is among the first to thus oppose exclusive contracts between national and individual stations throughout the country.

CHICAGO SCHOOLS SEEK LOAN FROM THE CITY

Council Will Consider Plan to Advance $6,000,000 to Tide Over Deficit.

Special to The New York Times.

CHICAGO, Nov. 28.—Whether the city in order to help the School Board out of its financial dilemma shall authorize the use of city funds to purchase $6,000,000 worth of school tax anticipation warrants turned down by Chicago banking firms as unsound and legally dubious securities was a question confronting Mayor Thompson and the City Council tonight.

There were several conferences between school and city officials and a stormy meeting of the Board of Education at which the newly disclosed $12,500,000 deficit in the educational fund was debated. Fear had been expressed that the board would be unable to pay teachers' salaries for the month of December.

The plan to appeal to the city for aid was agreed upon at an informal meeting attended by H. Wallace Caldwell, president of the Board of Education; George K. Schmidt, City Controller; Charles S. Peterson, City Treasurer; Assistant Corporation Counsel Leon Hornstein and Alderman John S. Clark, chairman of the Council Finance Committee.

Although the total deficit in the educational fund was said to have been $12,500,000, the amount needed for December is $9,000,000. County Treasurer George Harding, before Monday, is expected to turn over to the board $3,000,000, while after Jan. 1, according to Alderman Clark, the 1929 budget will provide sufficient funds for school operation. The real emergency deficit, then, Alderman Clark said, is only $6,000,000.

Should the Council act favorably on the loan proposal, the City Treasurer will be directed to turn over the $6,000,000 to the School Board and receive the tax anticipation warrants as security.

FOUR HELD AS PIER THIEVES

Accused of North River Pilfering—$5,000 in Goods Seized.

Special agents of the Treasury Department and the Department of Justice arrested four men yesterday on charges of stealing merchandise from North River piers and the Appraisers Stores. The four were Michael Curico, Joseph and John Rebori and Thomas Goldsos.

Agent John J. Lynch, who arrested Curico, said he had observed him in an apparent effort to open packing cases on the piers. The prisoners were brought before United States Commissioner O'Neill, who held Goldsos in $10,000 bail, the two Reboris in $3,000 and Curico in $500.

Then the agents went to 211 West Sixteenth Street, where the Reboris were said to operate a business known as Tony's Express, and seized $5,000 worth of goods on suspicion that they had been stolen. A visit was then made to Goldsos's premises at 228 West Eighteenth Street, where the agents said that $5,000 worth of merchandise had been seized.

Today on the Radio

Nov. 29, 1928. Eastern Standard Time. Wave length in meters on left of station. All time is P. M. unless otherwise indicated. Stations in each group are arranged in accordance with their location on the dial.

NEW YORK.

326—WMCA—570.

2:30—Thanksgiving program from Chatsworth Gardens.
3:30—Chinatown Rescue Society Thanksgiving service.
5:00—To be announced.
6:30—Middleshade Entertainers.
6:45—Label Council address.
9:45—To be announced.
10:00—Tino; Harlem Orchestra.
10:30—Rumanian program.
11:00—Time; McAlpin Orchestra; news.
12:00—Privoloty Orchestra.
12:30 A. M.—Lucarell's Orchestra.

454—WEAF—660.

12:00 M.—Pennsylvania music.
1:00—Manger Orchestra.
1:45—Cornell-Pennsylvania football game at Philadelphia.
4:30—Fox Fur Trappers; Ganna Walska, soprano; Belle Baker, character songs.
5:30—Jolly Bill and Jane.
6:00—Jubilee hour; football scores.
8:00—Summary of programs.
7:00—Ted Weems' Orchestra.
7:30—Coward Comfort Orchestra.
8:00—Forhan's Song Shop; Dave Dreyer, piano.
8:30—Rosario Bourdier and Smith; orchestra.
9:00—Selberling Singers; Ohman and Arden, pianos; orchestra.
9:30—Midweek hymns.
10:00—Halsey Stuart Orchestra.
10:30—Howard time.
10:35—Palais d'Or Orchestra.

492—WOR—710.

11:30 A. M.—Barringer—East Orange football, High School Stadium, East Orange, N. J.
1:15—Astor Orchestra.
1:45—Columbia-Syracuse football.
4:30—Tea dance.
5:00—Song recital.
6:00—Song of Thanksgiving.
7:05—Football scores.
7:15—Commodore Orchestra.
8:00—Chimes; Colonial Minute Men.
9:00—Sonora orchestra.
Ruth Breton, violin.
10:00—Thanksgiving barn dance.
11:00—Time; news; weather.
11:05—Hirador Orchestra.
11:20—Heigho Orchestra.

305—WJZ—760.

1:00—Park Central Orchestra.
1:45—Penn State-University of Pittsburgh football game, Pittsburgh, Pa.
4:00—Band concert.
5:00—Gotham Trio.
5:30—The Monitors.
6:00—Manger Orchestra.
6:35—Summary of programs.
6:30—Seibert's Furville; Balalaika Orchestra.
7:00—Football scores.
7:01—Longines Time.
7:03—St. Regis Orchestra.
7:30—Jenia Zielinska, soprano.
8:00—Lehn and Fink Serenade; talk—John Held Jr.
8:30—Champion Sparkers; Ed Smalle, songs.
9:00—Milady's Musicians.
9:30—Maxwell House Orchestra; American Singers Quartet.
10:00—Longines time.
10:01—Wayside inn music.
10:30—Fortune teller; music.
11:00—Slumber music.

340—WABC—860.

1:45—Football game.
2:30—Gypsy Rhumble.
5:30—Darwin Cassanova, tenor.
5:45—Lillian Frances, soprano.
6:15—Eugene Halle, songs.
6:30—Uncle Sam's Band.
7:00—Piguet time; weather.
7:05—Financial Investment Corporation program.
7:20—Alps music.
7:30—Two harps and piano.
7:45—Garden Calendar.
8:00—Constance Zaro, soprano.
8:15—Ethel Miller.
8:30—Harmony Trio.
9:00—Same as WOR.
10:00—Play—Show Boat.
11:00—Russian program.
12:00—Nandino Orchestra.
1:00 A. M.—Piguet time.

297—WHN—1,010.

2:00—Littmann's Orchestra.
2:15—Lexington Orchestra.
3:40—Studio presentation.
4:00—Industrial Financiers.
5:00—Studio presentation.
6:00—Amoy Orchestra.
6:30—Iodent Orchestra.
7:30—Z.-B.-T. Trio.
8:00—Will Oakland's Orchestra.
8:30—Littman's Dance Music.

227—WFAN—1,010.

12:30—Luncheon music.
1:00—News flashes.
1:05—Pepper Pot Hawaiians.
2:00—Theatre overture.
2:15—Dance music.
3:30—Journal hour.
10:30—Studio program.
11:00—Everglades Orchestra.
11:30—Privoloty Orchestra.
12:00—Silver Slipper Orchestra.
12:30 A. M.—Financial Cavaliers.

227—WRNY—1,010.

10:00 A. M.—Talk—Keeping Fit.
10:20 A. M.—Brunswick hour.
10:30 A. M.—Prom talk.
10:35 A. M.—Farm flashes.
10:45 A. M.—Rose Virono, songs.
11:00 A. M.—Finance talk.
11:05 A. M.—Vera Fuerst.
11:30 A. M.—Piano recital.
11:45 A. M.—Psychology — Beatrice Rosenthal.
12:00 M.—Talk—Dr. A. C. Grier.
12:15—G. André, songs.

278—WLWL—1,080.

6:00—Thanksgiving readings.
6:10—Beatrice George, soprano; Edwin Mack, baritone.
6:20—Emerald Instrumentalists.
6:45—Current Theatre.
7:00—K. of C. hour.
7:05—Alma Stoll, contralto; Carlton Worth, tenor.
7:15—Hearthside harmonies.
7:30—John Gearin—Patrick Ryan.
7:45—Old Chestnuts.

263—WOV—1,130.

10:00 A. M.—Ditties and dances.
11:00 A. M.—Dental advice.
11:15 A. M.—String ensemble.
11:30 A. M.—Financial talk.
11:45 A. M.—String ensemble.
12:30 M.—Income—Dr. G. W. King.

OUTSTANDING EVENTS ON THE AIR TODAY

1:45 P. M.—Football; Cornell-Pennsylvania—WEAF's network; Columbia-Syracuse—WOR; Penn State-Pittsburgh—WJZ's network.

4:20 P. M.—Fox Fur Trappers; Ganna Walska, soprano; Belle Baker, songs—WEAF.

8:00 P. M.—"American Beauty," John Held Jr.; orchestra, male quartet—WJZ and eleven stations.

8:00 P. M.—Song Shop; Dave Dreyer, pianist; orchestra—WEAF and twenty-one stations.

9:00 P. M.—Sonora Hour; Symphony, salon and dance orchestras; Ruth Breton, violin—WOR, WABC and network.

9:00 P. M.—Selberling Singers; singing violins; Ohman and Arden, piano team—WEAF and thirty-seven stations.

9:30 P. M.—Maxwell Orchestra; American Singers Male Quartet—WJZ and twenty-six stations.

10:00 P. M.—Halsey-Stuart Orchestra—WEAF's network.

10:00 P. M.—Show Boat; music—WABC's network.

322—WCDA—1,330.

9:00—Studio music.
3:30—Educational topics.
3:40—Caruso shop.
4:00—Dance music.
4:30—English lesson.
5:00—Rolando Vandini, violin.
5:15—Parents.
5:30—Neapolitan songs.
5:45—Thanksgiving Day talk.
6:00—Dinner music.
8:30—Investments.
8:45—Corriere d'America Trio.
9:00—Dino Giovanetti, tenor.
9:15—Sports—A. Palange.
9:30—Savings bank.
10:00—Dance orchestra.

322—WMSG—1,330.

12:00 M.—Luncheon music.
1:00—Jeanine Horn, piano.
1:15—Home beautiful, talk.
1:30—Women's program.
2:00—Beatrice Adams, soprano.
2:15—Home economics, talk.
3:00—Bess Fink, contralto.
9:00—Time; Elvira Geiger, piano.
9:15—Narcotics—Sara G. Mulhall.
9:30—Hockey—Rangers vs. Chicago—Madison Square Garden.
10:30—F. M. Ehrenberg, saw.
10:45—Studio concert.
11:00—Weather forecast.
11:05—Studio concert.
11:15—Eddie Ward, baritone.
11:30—Bobby Gregory, accordion.
12:00—Nut Club.

214—WGBH—1,460.

9:00 A. M.—Morning news.
9:10 A. M.—Setting-up exercises.
9:20 A. M.—Brunswick program.
9:45 A. M.—Housekeepers' hints.
10:00 A. M.—Charlotte Lund, contralto.
10:15 A. M.—Mothers' talk.
10:20 A. M.—Organ recital — Y. Langworthy.
10:45 A. M.—Raiders Ensemble.
9:00—Time; weather.
9:01—Research Institute talk.
9:02—J. Hayden, monologues.
9:15—George Thompson, tenor.
9:30—Hushwick Entertainers.
10:00—Herbert Procter, songs.
10:15—Half Moon Orchestra.

214—WBBC—1,460.

12:00 M.—Magarl's time; Merchants' review.
1:00—Jack Schuval, songs.
1:15—J. M. Perry, songs.
1:30—Bob Fram, songs.
1:45—Jack Schiller, tenor.
2:00—Time.
2:01—Time; Happy Ramblers.
3:00—Sports resume.
7:15—Radio Maniacs.
7:45—Safety Council.
8:00—Jewish hour.
8:15—Davidowitz musicale.
8:30—Busch's time.

206—WCLB—1,500.

2:00—Women's hour.
3:00—Melodies of yesterday.
4:00—Request period.
5:00—Studio program.
6:45—Insurance—H. S. Nadleweiss.
7:00—Sports talk.
7:15—Harper Pearl, songs.
8:00—Longines time.

208—WMBQ—1,500.

9:00 A. M.—Housewives' program.
9:30 A. M.—Household hints.
10:00 A. M.—Musical hour.
8:00—Jack Lustgarten, readings.
8:15—Songs of Yesterday.
8:30—Schechter's time.
8:45—Household hints.
9:00—Dick De Rosier, piano.
9:30—John C. Kiefer, songs.
9:50—WMBQ Entertainers.

NEW JERSEY.

236—WAAT, Jersey City—1,970.

8:00 A. M.—Milady's Radio Club: breakfast music; weather; McAlpin recipes; advice on local merchants.
9:00 A. M.—Correct time.
9:01 A. M.—Setting-up exercises.
9:15 A. M.—Primrose hour.
9:30 A. M.—Style and Fashion—Louise Brunt.
9:45 A. M.—Lake Region hour.
10:00 A. M.—Housewives' program
11:30 A. M.—Weather.
12:00 M.—Glad Tidings service.
1:00—Bremer's time.
3:00—Piano Portraits—R. Eves.
3:30—Myles Crosby, tenor.
3:50—Schroeder's time.
4:00—Dance music.
4:15—F. N. Tea songs.
4:30—Weather.
4:35—Tom Wilson, songs.
5:00—Correct time.

273—WFG, Atlantic City—1,100.

8:00—Gospel hymns.
8:30—Correct time.
8:31—Casino Orchestra.
9:00—Thanksgiving program.
10:00—Subway Boys.
10:15—Studio program.
11:00—News; weather.
11:10—Casino Orchestra.
11:30—Follies Bergere Orchestra.

246—WGCP, Newark—1,300.

8:30—Dance music.
4:00—Sunshine hour.
5:00—Merchants' program.
5:30—Alice from Wonderland.
6:00—Correct time.
6:00—Palais Joy Orchestra.
6:45—Christmas Fund program.
10:00—Correct time.

246—WAAM, Newark—1,280.

7:00 A. M.—Sunrise hour.
8:00 A. M.—Weather.
8:15 A. M.—Shopper's guide.
8:30 A. M.—Uncle Zeke.
11:00 A. M.—Happy hour.
12:15—Life Beautiful.
12:30—News; Godley concert.
1:00—WAAM Trio.
10:00—Polish concert.
10:20—Investment talk.
10:30—Four Towns Orchestra.
11:00—Pavilion Orchestra.
11:30—Belleville Orchestra.
12:30—Alsham Orchestra.

234—WCAP, Asbury Park—1,280.

10:00 A. M.—Civic talks.
3:00—Tea music.
5:30—Time.
7:15—Dinner music.
8:00—Belle Kuetgen, soprano.
8:15—Paul Hoffman, pianologues
9:30—Asbury Park Orchestra.
9:00—Margaret Yarnall, contralto
9:15—Leslie Pier, tenor.
9:30—Capitol Serenaders.
10:30—Slumber music.

267—WBMS, Fort Lee—1,450.

10:00 A. M.—Sunshine musicale.
11:00 A. M.—Musical Shoppac.
11:50 A. M.—At the theatre.
12:00 M.—Time.
9:00—Gilvan program.
10:00—Bickhardt's Entertainers.
11:00—Dance orchestra.
12:00—Schroeder's chimes.

267—WEDO, Jersey City—1,450.

12:00 M.—News; weather.
1:00—Mystery; orchestra.
8:15—Happy Moments Trio.
3:00—Time.

EAST.

380—WGY, Schenectady—760.

1:45—Same as WEAF.
6:29—Weather forecast.
7:30—Trappers' hour.
9:05—Fontanes C. Cohen.
7:02—Dinner music.
7:30—Farm program.
8:00-10:30—Same as WEAF.
10:30—Carborundum band.
11:00-12:30 A. M.—Organ recital.

306—KDKA, Pittsburgh—980.

11:00 A. M.—Thanksgiving service
12:25—Theatrical calendar.
12:30—Fort Pitt Orchestra.
2:00—Football; University of Pittsburgh vs. Penn State.
5:32—Football reports.
5:40—Community Health—Grant Curry.
5:45—Newscasting.
5:55—Theatrical calendar.
6:00—Hydro-Thermoleks program
6:30—William Penn Orchestra.
6:55—Football reports.
7:00—Chimes; Charles W. Hamp.
7:30—Kemble and Mills program.
8:00—Same as WJZ.
10:00—Weather; William Penn Orchestra.
11:00—Fort Pitt Orchestra.

303—WBZ-WBZA—900.

Springfield-Boston.

6:00—Champion Weatherman.
6:01—Memorial organ.
6:45—McManus Pianistic Capers.
7:00—Globe talk, Sessions.
7:10—Sessions chimes.
7:11—Statler Orchestra.
7:30—Insurance—Finance talk.
7:55—World bookman.
7:30—Statler Pennsylvanians.
7:50—Financial news.
8:00—Same as WJZ.
9:00—Modene Merrymakers.
9:30—Same as WJZ.
10:30—Sport talk.
10:40—McNeelly's Orchestra.
11:30—Weatherman.

361—WHAM, Rochester—1,130.

10:00 A. M.—Same as WJZ.
10:30 A. M.—News events.
11:00 A. M.—Same as WJZ.
6:00—Studio musicale.
6:30—Agricultural forum.
7:00—Sessions time.
7:01—School program.
7:35—Seneca dinner music.
8:00—Same as WJZ.
9:00—Newscasting.
9:10—Same as WJZ.
10:30—Carborundum Band.
11:30—Dorothy and Ned.
12:30—News briefs; weather.

249—WGBS, Freeport—1,210.

7:00—Griffin's dance program.
7:30—Agnew's dance program.
7:50—Brown's time.
8:00—Dance orchestra.
8:30—Dorothy and Ned.
8:40—Dance orchestra.

205—WOKO, Mount Beacon—1,440.

10:00 A. M.—Sunshine hour.
11:00 A. M.—Health talk.
12:00 M.—Luncheon music.
1:05—Time.
5:30—Merchants' program.
6:00—McDowell time.
8:00—News.
8:10—Studio program.
8:30—Music hour.
9:00—McDowell time.
9:01—Hickok music hour.
9:30—Bible students' talk.

TIME-TABLE OF DISTANT STATIONS

Nov. 29, 1928—Eastern Standard Time.

EASTERN STATIONS.

Call.	Wave.	K. C.	Location and Time.
WBAL	253	1,190	Baltimore—6-11:30 P. M.
WBZ	303	990	Boston—6-11:30 P. M.
WGR	545	550	Buffalo—7:45-12 P. M.
WMAK	333	900	Buffalo—6:15-12 P. M.
WLW	428	700	Cincinnati—6-12 P. M.-1 A. M
WWJ	353	920	Detroit—6:30-10:30 P. M.
WTIC	500	600	Hartford—7:45-11:15 P. M.
WIP	492	610	Philadelphia—6:45-7:30 P. M.
WFI	400	740	Philadelphia—7:30-12 M.
WCAU	256	1,170	Philadelphia—6-12 P. M.
WCAE	249	1,220	Pittsburgh—6-12 P. M.
WGBH	319	940	Portland—6:30-11 P. M.
WJAR	337	890	Providence—7:30-10:30 P. M.
WRC	316	950	Washington—6-12 P. M.
WTAG	537	580	Worcester—6:30-10:30 P. M.

CHICAGO.

WBBM	389	770	Chicago—6 P. M.-2 P. M.
KYW			
KFKX	394	1,020	Chicago—6 P. M.-2 A. M.
WMAQ	448	670	Chicago—6 P. M.-1 A. M.
WLS	345	870	Chicago—6-10 P. M.
WCFL	306	970	Chicago—6:45-9:30 P. M.

SOUTH.

WSB	476	630	Atlanta—6-11:30 P. M.
WEUN	360	900	Clearwater—6:30-12 P. M.
KTHS	375	800	Hot Springs—6 P. M.-1 A. M.
XEN	411	730	Mexico City—10-11 P. M.
WSM	401	650	Nashville—6:30-12 P. M.
WRVA	270	1,100	Richmond—6:30-11 P. M.

WEST.

WOC	300	1,050	Davenport—6:30-12 P. M.
KOA	361	830	Denver—6-12 P. M.
WHO	300	1,000	Des Moines—7:15 P. M.-1 A. M.
WDAF	462	610	Kansas City—6 P. M.-2 A. M.
KGO	389	700	Oakland—6 P. M.-3 A. M.
KHJ	353	900	Los Angeles—7 P. M.-1 A. M.
KFI	469	640	Los Angeles—7 P. M.-1 A. M.
WCCO	416	810	Minneapolis—7-12 P. M.
KSTP	341	1,000	St. Paul—6 P. M.-1 A. M.
KPO	441	680	San Francisco—6:30 P. M.-3 A. M.

CANADA.

CNRC	435	690	Calgary—11:30-12 P. M.
CNRM	411	730	Montreal—7:30-11:30 P. M.
CNRO	435	690	Ottawa—7:15-11:30 P. M.
CNRQ	361	830	Quebec—7:15-12 P. M.
CKNC	357	840	Toronto—11 P. M.
CFCA	357	840	Toronto—6-8 P. M.
CNRV	291	1,030	Vancouver—1-3 A. M.
CNRW	384	780	Winnipeg—8:30-10 P. M.

DR. ADLER DEDICATES NEW SCHOOL BUILDINGS

Ethical Culture Founder Says Education's Aim Should Be the Perfection of Society.

"Let us dedicate this school as an altar to the Unknown God, to the sublime possibilities which lie hidden in the bosom of mankind," said Dr. Felix Adler, founder of the Ethical Culture Society, speaking last night at the formal dedication exercises of Fieldston, the new ethical culture school, at 238th Street and Riverdale Avenue. The exercises followed the annual dinner and business meeting of the Ethical Culture Society, held in the new school buildings.

Dr. Adler said that only those things are "dedicated" which are to serve some high motive, and thus he looked upon the dedication of a school as most worthy of that honor. "This school should be dedicated to the God in men that is yet unknown," he said. "Neither agnostic or sectarian, it is an ideal of life which is religious in its fervor and depth."

The defect in most modern educational theories, said Dr. Adler, was that they were based upon an idea of progressivism without a definite end. The idea of the Ethical Culture school, he said, was progressive with an end, and that end was the unification of mankind and the perfection of human society. "Universal peace is only a means to this end," he said. "Striving must continue when strife has ceased. The perfection of the human race is the end."

Dr. Adler criticized a conception of education which held up for esteem a man who achieved material success in some profession or business, and yet remained "selfishly disinterested" toward other human events and forces.

Professor B. H. Bode, of Ohio State University and Dr. V. T. Thayer, educational director of the Ethical Culture Schools of New York, also spoke.

The new buildings at Fieldston which represent contributions from more than 3,000 donors of the Ethical Culture Society, were opened last month.

REMBRANDT PAINTING IS SOLD FOR $500,000

Self-Portrait Belonged to Buccleuch Family Since 1740—May Come to America.

Special Cable to THE NEW YORK TIMES.

LONDON, Nov. 28.—One of the most famous Rembrandt pictures has been sold by the Duke of Buccleuch to Messrs. Colnaghi of London for more than $500,000, exceeding, it is believed, the highest price realized in the United States for any work of this old master. The picture is a portrait of the artist and experts regard it as among the three best of many self-portraits executed by Rembrandt.

The picture has been in the possession of the Buccleuch family since 1740, when it was purchased for $350. Rembrandt is shown wearing a fur-lined gown or cloak of greenish black with a high collar. His hands are folded on his knees and behind him the back of a chair is just visible.

The picture measures twenty-seven by twenty-one inches and is signed "Rembrandt, 1655." No hint is given of its future destination but one London paper takes it for granted that it will go to the United States.

Discovery of a painting ascribed to an old master of the first importance is announced by The Daily Telegraph. The picture represents a madonna and child and is regarded as the authentic and characteristic work of Giovanni Bellini, one of the founders of Venetian painting. It is the property of P. M. Turner and it has never been reproduced.

ARGUE PADLOCK STAY IN SILVER SLIPPER CASE

Attorneys Differ on the Legality of Reopening Pending Appeal —Court Reserves Decision.

Federal Judge Manton of the Circuit Court of Appeals reserved decision yesterday on the question whether the stay granted by him pending appeal from a padlock order against the Silver Slipper at 201 West Forty-eighth Street was valid against an "executed order." Under his stay the Silver Slipper was reopened after the padlock had been clamped on its doors.

The stay was actually granted before the padlock order was signed, it was said, but it was not served upon Assistant United States Attorney Maxwell Shapiro until after the padlocking. The legality of the stay was argued in Judge Manton's chambers yesterday by David P. Siegel and David Cahill, attorneys for the Silver Slipper, and by Mr. Shapiro and Norman J. Morrison, Assistant United States Attorney General. Judge Manton gave the Government attorneys permission to file briefs today.

Orders for the padlocking of Les Frees Club at 692 Sixth Avenue and the Beaux Arts at 80 West Fortieth Street were transmitted yesterday to Deputy United States Marshals. The padlock decrees were ordered drawn last week by Judge Goddards.

Marines Returning From China.

SHANGHAI, Thursday, Nov. 29.—The United States Transport Chaumont sailed from here this morning with 400 marines from Tientsin and this city. It is going to San Diego, Cal., by way of Manila, Guam and Honolulu.

AUCTION SALES

Another Sale of Choice Furnishings

at public auction

Today and Friday

11 A. M. each day

88 University Place

Bet. 11th and 12th Sts.

consigned to us from various sources an interesting collection

Antique and Modern

FURNITURE, STERLING SILVER, BRIC-A-BRAC, BRASS WARE, ORIENTAL CARPETS AND RUGS, DRAPERIES, PAINTINGS, ART EFFECTS, INNUMERABLE OTHER DESIRABLE ARTICLES.

also a quantity

Medium-Grade Furniture

Wilton Carpets and Rugs, Bedding, Clothing

Arthur Kalisl, Auctioneer

BEACH ROAD FIGHT WON BY STATE PARK BOARD

Ex-Town Clerk of Babylon Fails to Get Injunction to Halt Transfer of Land.

Special to The New York Times.

BABYLON L. I., Nov. 28.—Chester O. Ketcham Jr., former Town Clerk of Babylon, has lost the legal battle which he began last April to prevent the

Give to the Sick Poor
with a
Thanksgiving contribution to
United Hospital Fund
Please send contributions to
Albert H. Wiggin
Treasurer
18 Pine St., New York City
This space donated by
Merrill, Lynch & Co.

Help the Sick Poor
Make the sick poor happy by sending a Thanksgiving check to the United Hospital Fund.
Please send contributions to Albert H. Wiggin, Treas., 18 Pine Street, New York City.
Compliments of
Stone & Webster and Blodget
INCORPORATED

Weekly Market Letter
Stewart-Warner Speedometer Corporation
Copy on request
Tobey & Kirk
Established 1876
Members N. Y. Stock Exchange
25 Broad St. New York

This Week
Fifty-nine non-municipal Hospitals are making their annual appeal for the sick poor through the
United Hospital Fund
Please send contributions to Albert H. Wiggin
Treasurer
18 Pine St., New York City
Compliments of
Batcheldar, Wack & Co.

Give to the sick poor
with a
THANKSGIVING CONTRIBUTION
to the
UNITED HOSPITAL FUND
Please send contributions to ALBERT H. WIGGIN, Treasurer, 18 Pine Street, New York City
Donated by
SCHLUTER & CO.
Incorporated

TRANSACTIONS ON THE NEW YORK STOCK EXCHANGE

WEDNESDAY, NOVEMBER 28, 1928.

Day's Sales.	Tuesday.	Monday.	A Year Ago.	Two Years Ago.
6,366,690	5,278,970	5,326,750	2,940,610	1,474,748

Same Period

Year to Date.	1927.	1926.	1925.	1924.
821,298,082	514,624,068	408,686,549	412,884,586	244,884,794

1928 High.	1928 Low.	Stock and Dividend Rate.	First.	High.	Low.	Last.	Net Ch'ge.	Closing Bid.	Closing Ask.	Sales.
85	36¾	Abitibi Pw. & Paper(4)	34½	34¾	32¾	32¾	– ¾	32	32¾	4,400
102½	78	Abitibi Pw. & P. pf.(6)	88	88	87	87	– 1	87	88	200
117½	90	Abraham & Straus	110½	110½	109½	109½	– 1	109	110	200
114½	109	Abraham & Str. pf. (7)	110¾	110¾	110¾	110¾		111	112	50
130	100	Adams Express (6)	377	385	377	385	+ 11	380	385	1,700
53	31	Advance Rumely	30	32½	30	32½	+ 2½	32	32½	5,200
69¾	24½	Advance Rumely pf	60¾	61¾	60¾	61¾	+ ¾	61	61½	400
5¾	2¾	Ahumada Lead	3¾	3¾	3¾	3¾	– ¼	3¾	3¾	3,000
61	56	Air Reduction (13)	54½	55	54	55	+ ¾	54	55	400
14¾	7	Ajax Rubber	10	10¾	10	10½	+ ½	10½	10½	7,200
10	2	Alaska Juneau	8	8	7¾	8		7¾	8	3,900
25¾	23	Albany Per.W.Paper(2)	25¾	26	25¾	26	+ ¼	25¾	26¾	400
252¾	146	Allied Chem. & Dye (6)	231¾	252	245	245	– 7	244½	245	6,600
147¾	115¾	Allis-Chalmers Mfg. (7)	145	146	144¾	145		145	145¾	700
116¾	94	Amalgamated Leather	11¼	11½	11¼	11½	+ ¼	11¼	11½	900
33¾	27¾	Amerada Corp. (2)	41½	42¾	41¾	41¾	– ¾	41	42	5,900
26	25¾	Am. Agricul. Chemical	23¾	23¾	23	23	– ¾	23	23¾	2,000
78¾	74¾	Am. Agricul. Chem. pf.	74¾	75	74½	75¾	– ¼	75	75¾	2,000
138¾	74¾	Am. Bank Note (13)	132¾	133¾	132	132	– 1½	131½	133	700
24½	14¾	Am. Beet Sugar	17¼	17¾	17¼	17¼		17¼	18	200
42¾	15¾	Am. Bosch Magneto	23¾	43	39¾	41½	+ 3¾	41¾	42	17,800
49	39	Am. Br. Sh. & F.(11.60)	45¾	46¾	45	45¾		45	46	2,200
25¾	10¾	Am. Brown Bov. Elec.	15	15	14½	14½	– ¾	14¾	15	2,200
60¾	50	Am. Brown Bov. El. pf.	60	60	50	50		50	50¾	196
117¾	70¾	Am. Can (14)	110¼	110¼	108	108¾	– 1¾	108¼	108¾	45,700
147	136¾	Am. Can pf. (7)	141¾	141¾	141¾	141¾	– ¼	143	144	100
111¾	86¾	Am. Car & Fdry. (6)	95	95¾	95	95¾		96	96¾	100
46¾	45	Am. Chicle (2)	45¾	49¾	45¾	46¾	+ 2¾	46	46¾	7,800
15¾	11	Am. Drug. Synd. (80c)	12	12	11¾	12	+ ¼	11¾	12	5,100
84	53	Am. Encaus. Tiling (4)	81	81	80	80	– 1	80	81	600
201¼	109	Am. Express (6)	203	201¼	203	200	+ 15	300	302	1,600
75	22¾	Am. & Foreign Power	24¾	25	24¾	24¾	– ¼	24¾	25	25,100
110	104¾	Am. & For. Pow. pf. (7)	106	108¾	107½	107¾	– 5¼	72	73	500
100	81	Am. & For. Pw. 2d pf. (7)	96	96¾	96	96¾		96	96¾	1,600
135¾	94	Am. Hide & Leather	10	10	10	10	– ¾	10	10¾	100
67¾	34¾	Am. Hide & Leather pf.	37¾	37¾	35	35	– 1½	34	37	400
86	59	Am. Home Products(4)	81	85	81	81		81	81½	4,500
46¾	28	Am. Ice (12½)	43	43	42	43		42¾	43	3,400
90¾	90	Am. Ice pf. (6)	90¼	92	90¼	92	+ 1¾	91½	92	500
139¾	71	Am. International (2)	135¾	139¾	135¾	137¾	+ 2¼	137½	138	17,800
11¾	5¼	Am. La F. & Boamite	8¾	9	8¾	8¾		8¾	9	4,600
165	56¾	Am. Linseed	156	165	156	165	+ 11¾	160	170	1,300
110	87	Am. Linseed pf. (2)	168	163	163	163	+ 3¾	168		100
134	103¾	Am. Locomotive (6)	102	102¾	102	102	– ¾	102	102¾	2,900
189	132¾	Am. Loco. pf. (7)	111	111	111	111	– 1	108	112	100
117¾	109	Am. Mach. & Fy. (15¾)	173	175	173	175	+ 1	173	178	400
39	39	Am. Metal (3)	62¾	62¾	58¾	58¾	– 4	58½	59¾	8,300
99¾	97	Am. Metal pf. (6)	116	116¾	116	116¾	+ 1	116	117	200
35	12¾	Am. Nat. Gas pf. (7)	99¾	99	98¾	99	– ¼	98¾	99	220
90	45	Am. Piano	16	16	16	16		16	16½	100
107¾	62¾	Am. Piano pf.	45	45¾	45	45¾	– ¼	44¼	46	150
107¾	101¾	Am. Pow. & Light (11)	81	82	86½	87½	+ 1½	81¾	84¾	6,200
77¾	75	Am. Pow. & Lt. pf. (6)	102¼	102¾	102	102	– ¼	102	102¾	200
86¾	85¾	Am. Pw. & Lt. pf. A(2¾)	75	76	75	75			75	100
191¾	130¾	Am. P. & L. pf. A sta.(5)	85¾	85¾	85¾	85¾	– ¾	85	85¾	100
141¾	110¾	Am. Radiator (5)	138¾	140¾	136¾	138	– 1¾	138	138¾	1,800
85	51¾	Am. Rwy. Express (6)	149	140	140	140	+ 5¼	136	139¾	1,100
75	66	Am. Republics	72¾	73½	72¾	73	+ 1¾	72	73	1,700
115	109	Am. Safety Razor (15)	72¾	73	72	72¾	+ 1¾	72	72¾	1,700
45¾	37¾	Am. Seating (3)	34	37¾	34	36¾	+ 2¾	36	37	4,500
119	80	Am. Ship & Commerce	4¾	5	4¾	4¾		4¾	4¾	500
285	169	Am. Shipbuilding (8)	90	90	90	90	+ 2	89	100	130
142	128	Am. Sm. & Refining (8)	284	281¼	282	282	+ 2	282	282	3,400
139	141	Am. Sm. & Ref. pf. (7)	137½	137½	137½	137¾	– 1	137¾	139¾	200
70¾	50¾	Am. Steel Fdries.	71	71¾	72¾	72¾	+ 2	72	73	1,700
115	109	Am. Steel Fdries. pf.	111	111	111	111		111	111¾	30
110¾	100	Am. Sugar Refining	92¾	93¼	91¾	92¾	+ ¾	92½	93	7,600
77¾	46	Am. Sugar Ref. pf. (7)	106¾	108¾	106¾	108¾	+ ¾	108½	108¾	300
39	39¾	Am. Sumatra Tob. (n3)	57	57	57	57		56¾	57	200
211	172	Am. Tel. & Cable (5)	21	21	21	21	– ½	20¾	21¾	300
182¾	152	Am. Tel. & Tel. (9)	196	197	194¾	195¾	+ 1½	195¾	196	10,400
184½	152	Am. Tobacco (6)	178¾	179	178¾	179	+ 1	179	179¾	600
126	115¾	Am. Tobacco pf. (6)	120	120	120	120		120	120¾	700
145¾	109¾	Am. Type Founders(5)	138¾	139	138¾	139		138	139	200
115	107	Am. Type Fdrs.pf.(7)	108	108	107	107	– ¼	107	108	100
72	62	Am. Wat. Wks. & El. (c1)	67	73	67	72	+ 5¼	72	72¾	28,400
106	96¾	Am. W.W.&El.1st pf.(6)	101	101	100¾	100¾	– ¼	100	100¾	400
65¾	39	Am. Woolen	28¾	29¾	27¾	27¾	– 1¾	27¾	28¾	5,300
19¾	10¾	Am. Writ. Paper ctfs.	61¾	61¾	60¾	60¾	– 1¼	60	61	1,800
53¾	34	Am. W. Pap. pf. ctfs.	14¾	14¾	14¾	14¾	– ¼	14	14¾	300
57	6¾	Am. Zinc, L. & S.	45	46¾	44	44¾	– ¾	44½	45	400
117¾	40	Am. Zinc, L. & S. pf.	104¼	104¾	102	102	– 2½	101½	102	3,000
116	53¾	Anaconda Copper (4)	115¾	115¾	114	114½	– ¾	114	114½	11,100
56	36¾	Andes Copper (3½)	52	53	52	52	– 1¼	52	52¼	122,000
112¾	55¾	Archer-Daniels Mid.	104¾	105¾	103¾	103¾	– 1¾	103¾	104	35,200
115¾	112¾	Archer-D.-Mid. pf. (7)	114	114	114	114		105	106	11,800
97¾	86¾	Arm. & Co. Del. pf. (7)	93	93¾	93	93¾	+ ¾	113¾	115	10
132¾	69	Arm. & Co. of Ill., Cl. A	17¾	17¾	17¼	17¼	– ¾	17¼	17¾	800
91¾	67¾	Arm. & Co. of Ill., Cl. B	8¾	9	8¾	9		8¾	9	20,200
51¾	35¾	Arm. & Co. of Ill. pf. (7)	85¾	85¾	85¾	85¾	+ 1	85¾	86	22,900
43	29	Arnold, Constable & Co.	43¾	45¾	43¾	43¾	– 1	43	43¾	100
34	104¾	Artloom (3)	32	32	31	31	– ¾	31	33	2,100
107¾	102¾	Artloom pf. (7)	105	105	105	105		103½	105	300
115¾	99¾	Asso. Dry Goods (2½)	64¾	65¾	63¾	63¾	– 1¾	63¾	64¾	17,300
119¾	106¾	Asso. D. G. 1st pf. (6)	104¾	104¾	104¾	104¾	+ ¼	103¾	104¾	100
53¾	37¾	Asso. D. G. 2d pf. (7)	107	107	107	107	– ¼	106	110	100
204	182¾	Associated Oil (2)	46¾	48¾	46¾	46¾	– 1	46¾	48	200
109¾	102¾	Atch., T. & S. Fe (10)	201¾	203	201¾	202	+ 1	201¾	203	2,100
191¾	157¾	Atch. T. & S.Fe pf.(5)	104	104	104	104		104	104¾	300
167¾	137¾	Atlantic Coast L. (10)	171	172¾	171	172¾	+ ¾	170	172	300
65¾	38	Atl., Gulf & W. Indies	50	50¾	48¾	48¾	– 1¾	48¾	49	3,100
62¾	51¾	Atl., Gulf & W. I. pf.(3)	60	60	59¾	59¾	– ¾	59	60	300
118¾	114½	Atlantic Refining (1)	52¾	52¾	51¾	52	– ¾	51¾	52	17,000
101	63	Atlantic Ref. pf. (7)	116¾	116¾	116	116		116	117	270
116¾	102	Atlas Powder (4)	92¾	95	92¾	93¾	+ ¾	93	94	2,400
75¾	58	Atlas Powder pf. (6)	104	104	104	104	– ¾	104	104¾	600
75	58	Austin Nichols	7¾	7¾	7¾	7¾		7¾	7¾	100
34¾	6¾	Aust. Cred. Inst.(4.49)	61¾	61¾	61¾	61¾		61½	62	600
41	25	Autosales	32¾	32¾	32	29¾	– 1¾	28	29	4,200
52¾	43	Autosales pf. (3)	40¾	40¾	40¾	40¾		40	40¼	100
		Auto Str'p S.R., Cl. A(3)	45¾	45¾	45	45	– ¾	45¾	46	500
124¾	115	Baldwin Loco. pf. (7)	118	118	118	118	– ¾	118¾	119¾	80
119¾	108¾	Baltimore & Ohio (6)	117¾	118¾	117¾	118¾	+ 1	118¾	119¾	13,700
85	77	Baltimore & O. pf. (4)	78	78	78	78	– ¼	78	78¾	1,600
111¾	107¾	Bamberg, & Co. pf. (6)	110	110¾	110	110¾	+ ¾	110	111	500
84¾	81	Bangor & Aroostk. (3½)	70	70	69¾	69¾	– ¾	69¾	70	500
775	550	Bk. of Commerce (18)	741	745	741	745	– 15	760	775	60
32½	26¾	Barker Brothers (2)	31¾	31¾	31¾	31½		31½	32	300
52¾	23½	Barnet Leather	24¾	24¾	24¾	24¾		24¾	25	200
53	20	Barnsdall, Cl. A (2)	46¾	46¾	45¾	46¾	+ ¾	46¾	47	21,000
140¾	98	Bayuk Cigars (2)	109	109	109	109	– 1	105	110	70
110¾	104	Bayuk Cig. 1st pf.(7)	105	105	104¾	104¾	– 1¼	104½	107	70
23½	12¾	Beacon Oil	22	22	21¾	21¾	– ¾	21¾	22	4,000
88¾	70¾	Beech-Nut Pack. (3)	85¾	85¾	83	85¾	+ 2¾	84	86	1,000
23	13	Belding-Heminway	14¾	14¾	14¾	14¾		14¾	14¾	300
92½	82¾	Belg. N. Rys. pt. pf. (6)	84¾	84¾	84¾	84¾		84¾	85	300
102	53¾	Best & Co. (3)	95¾	99	95¾	96¾	+ 1¾	96¾	97	1,700
85¾	53¾	Bethlehem Steel	85¾	85¾	81¾	81¾	– 1¾	81¾	82	26,800
125	116¾	Bethlehem Stl. pf. (7)	122¾	124	123	123		122	124	1,200
50	33¾	Bloomingdale Bros.	46	46	46	46		46	46¾	100
120	87	Bl'm'n't'l (S)&C. pf. (7)	118¾	119¾	118¾	119¾		119¾	119¾	40
80	65¾	Bon Ami, Cl. A (4)	78¾	79¾	78¾	78¾	– ¾	78	80	600
12¾	5¾	Booth Fisheries	10¾	10¾	10¾	10¾	– ¼	10¾	10¾	1,300
187	152¾	Borden Co. (6)	166¾	167¾	166¾	167	+ 1	166	167	1,100
86	58	Boston & Maine	86	86	85	85¾	– ¾	84	85	900
23	8¾	Botany Cons. M., Cl. A	15¾	15¾	15	15	– ¼	15	15¾	1,200
63¾	21¾	Briggs Mfg.	53¾	54¾	53¾	53¾	– 1¾	53¾	54	38,000
12	2¾	Brit. Emp. Steel 2d pf.	8	8	8	8	– ¾	8	8¾	500
75¼	45¾	Brockway M. Truck(3)	70¾	70¾	70	70¾	– ¾	70	70¾	3,400
325	206¾	Bklyn. Edison Elec. (8)	310¾	325	310¾	325	+ 25	335	350	200
77¾	59¾	Bklyn.-Manhat. T. (4)	70¾	71¾	69¾	69¾	– 2¼	68¾	69	4,700
198	139	Bklyn. Union Gas (5)	196	198	197½	197	+ 25¾	197	198	27,300
53¾	45¾	Brown Shoe (2½)	42	47¾	42	46¾				300
62¾	27¾	Bruns.-Balke-Col. (3)	54¾	56	54¾	54¾	– 1	54½	55	4,100
47¾	34¾	Bruns. Ter. & Ry. Sec.	42¾	43¾	42	42	– 1	42	42¼	7,700
45¾	24½	Bucyrus Erie (1)	41¾	41¾	40	40	– 1	39¾	40¼	4,300
54¾	33¾	Bucyrus E. cv. pf. (2½)	50	50	49¾	49¾	– ¾	49¾	49¾	3,500
117	110¾	Bucyrus Erie pf. (7)	114¾	114¾	114¾	114¾		113	117	170
64¾	32¾	Buffalo & Susq.	64	64	60¾	60¾	– 3	60	63	300
63	39	Buffalo & Susq. pf.(4)	59¾	59¾	59¾	59¾	+ ¾	54¾	57	10
127	93¾	Burns Bros. A (8)	125¾	125¾	125	125	– 1	125	126½	10
108¾	97	Burns Bros. B. (4)	106	106	106	106		104½	105¾	140
190	139	Bur. Ad. Mch. (4)x. d	178	190	175	190	+ 15¾	180	190	700
77¾	50	Bush Terminal (g2)	75	76	74¾	74¾	– 2	74¾	75	1,000
115	104¾	Bush Term. deb. (7)	108¾	109	108¾	109	+ ¾	108¾	109	13,800
119¾	111	Bush Trm. Bldg. pf. (7)	116¾	116¾	116¾	116¾	– ¼	116	116¾	200
11¾	4¼	Butte Copper & Zinc	10¾	11¾	10¾	11¾	+ 1¼	10¾	11¾	66,600
16¾	8¾	Butte & Superior (2)	11	11	10¾	10¾		10¾	11	1,200
67¾	40	Butterick (2)	44¾	44¾	43¾	43¾	– ¾	43¾	44	1,100
190	90¾	Byers (A. M.)	175	177¾	171½	175¾	+ 4¾	172	174	7,300
114¾	65	By-Products Coke(13½)	111	114¾	110	110	+ 2	109¾	111	5,900
32¾	68¼	California Packing (4)	78¼	78¾	77¾	77¾	– ¾	77	78	1,500
5¾	1¾	Callahan Zinc & Lead	3¾	3¾	3¾	3¾		3¾	3¾	1,500
133	89	Calumet & Ariz. (17)	125¾	126¾	125¾	126¾	+ ¾	126¾	126¾	6,700
47¾	30¾	Calumet & Hecla (2½)	45¾	46¾	45¾	46¾	+ ¾	46	46¾	9,400
89¾	70¾	Can. D. Cm. Ic (14½)	78¾	81¾	78¾	79¾	– 1¾	79	80	6,100
253	195¾	Canadian Pacific (10)	238¾	253	247	246	– 7	246	247¾	10,100
50	44	Cannon Mills Co. (2.50)	47¾	48¾	46¾	47¾	– ¾	47	47¾	2,100
515	247	Case (J.I.) Thresh. M. (6)	489¾	489¾	485	485	– 3	480	485	400
135¾	123	Case Thresh. M. pf. (7)	125	125	125	125	– 1¾	122	126	400
47¾	35¾	Central Alloy Steel (2)	43¾	43¾	43¾	43¾		43¾	43¾	6,300
878	577¾	Cent. F. N. Y. (112)	831	831¾	831	831¾	+ 1	825	852	300
24	11	Cent. Ribbon Mills	18	18	18	18	– 1	18	20	400
116	61¾	Cerro de Pasco Cop.(5)	114¾	115	113¾	115	+ 1½	115¾	115¾	13,000
63¾	29¾	Certain-teed Prod. (4)	30¾	30¾	29¾	29¾	– 1	29¾	29¾	5,200
100	76	Certain-teed Prod. pf. (7)	81	81	81	81	+ 1	80	82	2,000
78¾	59¾	Certo Corp. (1½)	78	79	77¾	79	+ 1¾	78¾	79	1,200
24	5¾	Chand. Clev. Motor	14¾	21¾	20	20¾	+ 1	20¾	21	5,600
35	14	Chand. Clev. Motor pf.	34	35	34	35	+ 2¾	35	37	7,800
81¾	62¾	Chesapeake Corp. (3)	77¾	78	77¾	78¾	– ¼	78¾	79	2,300
208¾	175¾	Chesapeake & Ohio (10)	206¾	208¾	206	206¾	– 1¾	206¾	207¾	1,200
152¾	85¾	Chicago & Alton	12¾	13	12	12¾	– ¼	12¾	13¾	9,700
28¾	17¾	Chicago & Alton pf.	19¾	20¾	19¾	19¾	– ¾	19¾	20	9,900
76¾	58	Chi. & East. Ill. pf.	69¾	69¾	69¾	69¾		69¾	69¾	700
21	9¼	Chicago Gt. Western	16¾	21	16¾	20¾	+ 3¾	20¾	21	4,000
41¾	20¾	Chicago Gt. West. pf.	39¾	41¾	39¾	40¾	+ 1¾	40¾	40¾	78,600
42¾	22¾	C., M., St. P. & P.	36¾	36¾	35¾	36	+ ¾	35¾	36	38,000
59¾	37	C., M., St. P. & P. pf.	56¾	58¾	57¾	57¾	– ¾	57¾	57¾	24,900
94¾	78	Chi. & Northwest. (14¾)	92¾	94	92¾	93¾	+ ¾	93	93¾	23,400
150	137	Chi. & Northwest. pf. (7)	140¾	140¾	140¾	140¾	– ¼	139	142	100
154½	111	Chi. Pneumatic Tool(6)	152	152	152	152	– 1	151¾	153	8,400
139¾	106	C., R. I. & P. (6)	137¾	138¾	137¾	138¾	+ 1¼	138¾	139	500
110¾	106¾	C., R. I. & P. pf. (7)	109¾	109½	109¾	109¾		109	110	500
105	100	C., R. I. & P. pf. (6)	103	104¾	103	104¾	+ ¾	103¾	105	500
43	29¾	Chicago Yel. Cab (2)	33¾	34	33¾	34	+ ¾	33¾	34	40
56½	45¾	Chickasha Cot. Oil (3)	49¾	51	49¾	51	+ 1¾	49¾	51	2,500
58¾	37	Childs Co. (2.40)	54¾	55¾	54¾	55	+ ¾	55	56	2,600
114¾	54¾	Chile Copper (2)	77	77¾	76	77¾	+ 1¾	77¾	78	52,000
140¾	54¾	Chrysler Corp. (3)	123¾	130¾	123¾	129¾	+ 1¾	129¾	129¾	56,300
114¾	69	Cities Service (Stk.)	107	107	106	106	– 1¼	106	107	500
109¾	85¾	Clastt, Peabody (5)	112¾	112¾	112¾	112¾		112	112	500
190¾	127	Coca-Cola (6)	167	168	166¾	167¾	+ ¾	167¾	168	1,000
111¾	50	Collins & Aikman	57¾	58¾	57¾	58¾	+ 1	58	59	1,000
84¾	52¾	Colorado Fuel & Iron	79¾	81¾	76	76	– 2	76	76	17,600
83¾	67¾	Col. Graphophone	77¾	83¾	78¾	82	+ 3¾	82	82¼	141,600
136	106	Colorado & Southern (3)	114	114	114	114	+ 3	110	120	100
85	67	Col. & South. 1st pf. (4)	77¾	77¾	77¾	77¾	– ¼	77	78	100
136¾	89¾	Col. Gas & El. (5)	134¾	135¾	132¾	133¾	+ 3¾	133¾	134¾	28,800
110¾	106	Col. Gas & El. pf. A (6)	107	107	107	107		107	107¾	100
109¾	79	Columbian Carbon (4)	106¼	106¼	104½	105	– ¾	104¾	105	1,800
84	21	Commercial Credit	61	63¾	60	60	– 1	60	61	13,400
107¾	55	Com. Cred. 1st pf. (6½)	99¾	102	99¾	101¾		100¾	102¾	1,240
27	23	Com'l. Credit pf. (1½)	27	27	27	27				200
109	89	Com. Inv. Tr. pf. (7)	103¾	104	103¾	103¾		103¾	103¾	190
27¾	23	Com. Credit pf. B (2)	26¾	26¾	26¾	26¾		26¾	27	200
140¾	85¾	Com. Inv. Trust (14)	129¾	131¾	129	131¾	+ 1¾	131	132	4,800
97¾	66¾	Com. Inv. Tr. pf. (6¾)	95¾	96¾	95¾	95¾	– ¾	95	96	400
307¾	206¾	Com. Inv. Trust rts.	27	27	27	27	– 1¼	27	29¾	1,300
250¾	137¾	Com. Solvents (18)	236¾	243¾	236¾	241¾	+ 6¼	239	242	3,500
96½	62¾	Commonwealth Pr. (3)	93	95¾	93	95¾	+ 2¾	95	96	2,600
94	48	Conde Nast Pub. (2)	79¾	81	79	79	– 2	75	79	600
31¾	22	Congoleum-Nairn	27¾	27¾	27¾	27¾		27¾	27¾	12,000
61¾	42	Congress Cigar (5)	70¾	70¾	70¾	70¾		70¾	70¾	3,500
99	79¼	Consolidated Cigar (7)	94¾	94¾	93¾	94¾	+ ¾	93¾	94	1,200
102¾	94¾	Consol. Cig. pr. pf. (6)	97	97	96¾	96¾	– ¼	96¾	97	300
297	23	Consol. Film Ind. pf. (2)	28	28	27¾	27¾	– ¾	27¾	28	1,200
109¾	74	Consolidated Gas (3)	98¾	108¾	98¾	107

The
United Hospital Fund
of New York
Annual Appeal

Send contributions to
ALBERT H. WIGGIN, *Treasurer,*
18 Pine Street, New York City

This space contributed by
HOAGLAND, ALLUM & CO.
Incorporated

WE RECOMMEND:
Keystone Water Works and Electric Corporation
First Lien 5½% Gold Bonds, Series B
due November 1, 1948
Price 97 and Interest,
to Yield about 5.75%

North American Water Works and Electric Corporation
Ten-Year 6% Convertible Secured Gold Bonds, Series A
due November 1, 1938
Price 98½ and Interest,
to Yield over 6.20%

Circulars will be sent on request
HENRY D. LINDSLEY & CO., INC.
111 BROADWAY NEW YORK

For Investment—
buy and keep
Cities Service
Common Stock

In its 18 years of growth net earnings of Cities Service Company have been over $200,000,000.

In the same time the Company has paid dividends totaling more than $100,000,000 in cash and securities to owners of its Common stock, which at its present price gives you a net yield of over 7½% on your money.

Clip and Mail Coupon

HENRY L. DOHERTY & CO.
60 Wall Street, New York City
Please send me, without obligation, full information about Cities Service Common stock.
Name
Address
(19C10)

THIS WEEK
Fifty-nine non-municipal Hospitals are making their annual appeal for the sick poor through the
UNITED HOSPITAL FUND
Please send contributions to
ALBERT H. WIGGIN, Treasurer,
18 Pine Street New York City

Barr Brothers & Co.
INC.
25 WALL STREET NEW YORK

Help New York's Sick Poor
through a contribution to the United Hospital Fund,
151 Fifth Avenue,
New York
Please send contributions to
ALBERT H. WIGGIN, Treasurer,
18 Pine Street New York City
Compliments of
Colston, Heald & Trail

FINANCIAL MARKETS

Many Violent Advances on Stock Exchange—Call Money 8%, Sterling Slightly Lower.

Professional "pools" and the excited public were in the saddle yesterday, and they rode the stock market hard. The tradition of Wall Street used to be that speculators for the rise would "realize" on the eve of a holiday, but yesterday the dominating consideration seemed to be that, since stocks could not be bought and bid up tomorrow, the market was entitled to a display of advancing prices equivalent to two days' performance. There were no 50 or 60 point advances such as distinguished Tuesday of last week, but Radio shares were driven up 35½, three or four others were advanced 18 to 25, and a rise of 10 or 15 points was too common to attract great attention.

Wall Street, which in the main is purely opportunist in its instincts and which is usually ready to recognize any movement which has continued long as the natural order of the day, has so far accustomed itself to these spectacular variations, which a few weeks or months ago it would have described as speculation run mad, that it mostly confines its comment to contrasting the scope of one day's violent advances with those of another. Perhaps it talks less of that judiciously "selective market," now that the alternations of the bidding-up process have extended to practically all the active shares. But even old-fashioned watchers are aware that even a market which has gathered the present enthusiastic clientage must copy the methods of successful vaudeville by constantly varying its "features."

In point of transactions, yesterday's market again entered the 6,000,000-share class, and it was as difficult as it has been on numerous recent days to say how much of the buying was for Wall Street operators and how much for the outside public. Both bought in unusual quantity, on the new entirely familiar theory that this is a rise in prices which nothing can stop. Call money failed to reach the 9 per cent rate of Tuesday, but held at 8. Sterling, after a small fractional reaction, closed at the same relatively high rate as the day before. New York naturally drew no gold from London, and it lost $2,000,000 more to Canada, making $13,000,000 sent out on this movement. Yet the Bank of England, notwithstanding absence of New York engagements, gave up £211,000 more gold for export, making a total loss of £973,000 in the three days of this present week, and of £2,260,000 since last Thursday's Bank of England statement was compiled.

Nothing in the midweek trade reports denoted change from the recent trend. In the steel trade the rise of prices, which was checked in the middle of November, has not been resumed, but production is not declining. The weekly report of railway freight transported shows the expected increase over 1927, when loadings in November were running much below any corresponding period since 1922. But yesterday's figures for the second full week of the month were smaller than in 1926 and only a trifle in excess of 1925. Similar comparisons in the returns for October explain why the earnings now in course of publication for last month, while they largely exceed those of October, 1927, are in so large a proportion of the railways less than in 1926. It will be observed that none of these qualifying comparisons with two years ago are cited by the chorus of "market commentators" who celebrate joyously the daily exploits of Wall Street "pools." To do so in the present Wall Street atmosphere would be as inept as to make a gloomy speech at a testimonial banquet.

ALTERS TICKER PLAN AGAIN.

Exchange Restores Volume Figures for Trades of 5,000 Shares.

In response to many requests the New York Stock Exchange began yesterday printing the volume figures on its ticker where single transactions involved 5,000 shares or more. Previously all volume figures were omitted. Several 5,000-share trades were recorded on the ticker yesterday afternoon after the Exchange announced this change.

The elimination of all volume figures, which began last Thursday, was announced as an emergency measure to speed up the ticker. Whenever it is possible to do so and keep the ticker fairly close to the market the practice of showing the volume on sales of 100 shares or more will be resumed, it is expected.

YELLOW TRUCK DEAL NEAR.

General Motors Expected to Sell This Department.

It was learned yesterday that negotiations between the General Motors Corporation and the Yellow Truck & Coach Manufacturing Company, whose control is owned by General Motors, for the acquisition of the entire truck business of General Motors by Yellow Truck are nearing completion. Formal announcement is expected next week.

It is expected that the General Motors agencies will handle all the truck production of the Yellow Truck Company, giving the Chicago company the largest agency of distribution for motor trucks in the country.

Ruhr to Issue Housing Bonds.

Offering of an issue of $4,600,000 Ruhr Housing Corporation 6 per cent mortgage bonds will be made shortly by a syndicate headed by Dillon, Read & Co. The corporation was formed last March by several industrial concerns operating in the Ruhr Valley, Germany. This will be the first of several issues of bonds to be sold to relieve a housing shortage in that region. It is planned to erect 3,000 dwellings next year.

Mengel Co. Plans Common Increase.

The Mengel Company, maker of automobile bodies, has notified the New York Stock Exchange of a proposed increase in common stock from 380,000 to 400,000 shares.

TOPICS IN WALL STREET.

News, Comment and Incident, On the Stock Exchange and in the Financial Markets.

Business will be suspended in all financial centres of the United States today, in observance of Thanksgiving Day. All financial and commodity markets and banking houses will be closed until tomorrow morning.

***

A "Pre-Holiday Demonstration."

Instead of the profit-taking which had been expected in many quarters on the eve of the Thanksgiving holiday, there was staged on the Stock Exchange yesterday a highly spectacular demonstration in several "market favorites." To Wall Street the day's advances meant that the market was getting out of the "stale position" which it had occupied for some days. All kinds of explanations were offered for the revival of buying interest, but the one which Wall Street accepted as the most convincing was that the professional element and the public had become impatient of the inactivity of the general market and had started on a "buying spree." The issues which led yesterday's upturn included Radio, which showed a net gain of 22⅛ points after a fall of 13 points from the day's high; Wright Aero, which was up 11½ points on the day; Packard Motors, which was up 10⅝; Consolidated Gas, up 8⅝; Brooklyn Union Gas, up 25⅛; American Linseed, up 11½, and American and Foreign Power, up 8⅛.

***

Thanksgiving.

While not exactly in a mood of contemplative piety, Wall Street did not neglect to summarize the blessings which rendered its own observance of today's thanksgiving appropriate. It cited the long string of 5,000,000-share days which have developed in the market and which have brought in their wake an era of unprecedented prosperity to commission brokers. It offered thanks for the large number of extra and increased dividends which have been paid, due to generally prosperous conditions throughout industry. That the banks have had the prosperous year for which they should humbly thank a kind Providence is evidenced by the sharp advances which have taken place in their shares. Taken altogether, the month of December will round out one of the years which Wall Street is likely long to remember as a period of the golden shower.

***

Large Turnover of Funds.

Fresh supplies of funds came into the money market yesterday, and as a result call loans were to be had in plentiful volume at 8 per cent., which compared with 9 per cent. on the previous day. With the very large disbursement of $500,000,000 in dividends and interest facing the market in December, in addition to the seasonal demands for currency and the operations incidental to the flotation of a new issue of Treasury securities, bankers do not expect any appreciable easing of the money market for the remainder of this year. Immediately following the turn of the year it is considered likely that rates will ease off somewhat; for the period after that few are willing to venture an opinion as to the course of money rates. In a comparative sense, the supply of credit is regarded as limited as a result of the last year's loss of gold and the high level of rediscounts, but there are some who believe the general level of money rates will be somewhat below that of the present year.

***

One of the Bad Selections.

A trader who has been active in Wall Street many years was relating yesterday his unlucky experience on the short side of Radio. He has lost in a few days about $100,000 by selling the stock short in small quantities. He was gratified, he said, to get a statement from his broker showing that on his most recent trade he made $33.5. not

***

More Gold for Canada.

The movement of gold from New York to Canada, which developed unexpectedly last week, has now reached a total of $12,000,000, with additional shipments indicated, as the Canadian dollar maintained its premium yesterday. The movement is not expected to last much longer, however, as the cold weather must soon bring a halt in Canadian Commodity exports. It did not seem to be believed yesterday that the movement will reach the $25,000,000 total which is usual at this time of the year, but it may come close to that amount. This was considered important in view of the late date at which the first shipments got under way. Most of the gold now being sent to Canada is expected to find its way back to this country next year.

***

Banks Capitalising Earnings.

Changes in capital by two New York banks in the last two days, one through the sale of new stock at attractive prices to shareholders, and one a stock dividend, drew sharp attention yesterday to wide advances made in the prices of New York bank stocks in the last month. With the year drawing to a close, it is possible to weigh the accomplishments of the banks for 1928, and the record is one of expansion that probably never has been equaled. Money rates have been consistently high throughout the year. The banks have not received the full benefit of this, since much outside credit has come into the market, and the banks have been occupied with reducing their own indebtedness to the Federal Reserve Banks. They have, however, profited immensely through the rising stock market. While not themselves the holders of stocks, their investment subsidiaries have accumulated large holdings, in many of which they have taken their profits. Additional capital changes are expected to be announced in the next few months, and a renewal of the trend toward mergers among the banks would not be surprising.

MONEY.

Wednesday, Nov. 28, 1928.

Stock Exchange call funds held steady at 8 per cent. Market was active, with supply and demand about evenly balanced. Outside money loaned at 7⅞. Withdrawals were light. Time money was quiet, only a few trades being reported and these at bankers' lending price of 7 per cent. Call loans against acceptances rose a full 1 per cent to 6½, but discount on bills was unchanged.

Call Loans.

Renewals.	High.	Low.	Tuesday's Last.	Year Last.	Year Ave.
	8	8	8	6	4

Time Loans.

	Tues-day.	Year Ago.	Year Ave.
Sixty-ninety days	6@6¼	6@6¼	4@4½
Four, five, six months	6@6¼	6@6¼	4@4½

Commercial Paper.

	Tues-day.	Year Ago.	Year Ave.
Best names, 4 to 6 mos.	5½	5½	4
Other names, 4 to 6 mos.	5⅝	5⅝	4½

Rediscount Rate, N. Y. Reserve Bank

Rate on all classes of rediscountable paper, 5 per cent. Rate effective July 13, when it was advanced from 4½ per cent, which has been in effect since May 18, 1928.

Bankers' Acceptances.

Call loans against acceptances 6½

Prime bankers' acceptances, eligible for purchase or rediscount by Federal Reserve Banks. Rates quoted are for discount at purchase:

	Bid.	Asked.
Thirty days	4⅛	4¼
Sixty days	4⅛	4¼
Ninety days	4⅛	4¼
Four months	4⅛	4¼
Five months	4⅛	4¼
Six months	4⅛	4¼

London Market.

Money, ¼ higher at 4¼ per cent; short bills, up ¼ on bid at 4¾ per cent; three months' bills unchanged at 4⅝ per cent.

Gold bullion unchanged at 84s. 11¼d. The Bank of England sold £211,000 in bar gold.

Clearing House Exchanges.

Exchanges at the New York Clearing House, $1,756,000,000; balance, $159,000,000; Federal Reserve credit balance, $131,000,000; exchanges this day a year ago, $1,162,000,000.

SILVER BULLION.

Bar silver in London 1-16d up at 26 11-16d per ounce; New York price ¼c off at 57¼c.

Range for 1928:

	Highest.		Lowest.	
London	28d. May 21	26 1-16d.	Jan. 19	
New York	58¾c. May 24	56¾c.	Jan. 19	

Range for 1927:

	Highest.		Lowest.	
London	28d. Feb. 2	24 9-16d.	Jan. 3	
New York	60c. Feb. 2	53¾c.	Jan. 3	

MARKET AVERAGES.

Wednesday, Nov. 28, 1928.

STOCKS.

	High.	Low.	Last.	Ch'ge
25 railroads	175.54	170.80	171.40	— .19
25 industrials	326.85	321.29	324.61	+2.08
50 stocks	220.33	226.04	228.05	+ .85

DAILY RANGE OF 50 STOCKS.

	High.	Low.	Last.	Ch'ge
Nov. 27	229.46	226.12	227.10	+ .18
Nov. 26	226.46	224.87	226.92	+1.50
Nov. 24	225.54	225.40	225.42	+ .17
Nov. 22	226.23	221.99	225.25	+2.46
Nov. 21	226.88	221.15	222.79	—2.66
Nov. 20	228.65	221.64	225.45	+4.01

MONTHLY RANGE OF 50 STOCKS.

	High.		Low.		Last.
*1928	229.53	Nov. 26	173.13	Feb. 20	228.05
1927	181.46	Nov. 29	170.37	Nov. 2	170.63
1926	137.07	Nov. 28	136.58	Nov. 3	136.75
1925	136.63	Nov. 14	127.18	Nov. 24	131.22
1924	102.40	Nov. 19	94.32	Nov. 3	102.00

YEARLY RANGE OF 25 RAILROADS.

*1928	132.80	Nov. 27	112.84	Feb. 20	131.40
1927	124.22	Oct. 4	99.34	June 4	119.28

YEARLY RANGE OF 25 INDUSTRIALS.

*1928	326.33	Nov. 23	283.42	Feb. 20	324.61
1927	247.84	Sep. 16	171.49	Jan. 25	244.54

YEARLY RANGE OF 50 STOCKS.

*1928	229.53	Nov. 26	173.13	Feb. 20	228.05
†1927	185.17	Oct. 4	135.82	Jan. 27	180.63

FULL YEARS.

1927	185.47	Oct. 4	135.82	Jan. 27	181.49
1926	142.35	Dec. 30	109.63	Mar. 30	136.75
1925	138.21	Dec. 29	101.16	Mar. 30	137.16
1924	107.24	Dec. 31	92.26	Apr. 22	104.72
1923	92.53	May 7	77.15	Oct. 29	84.15

DOMESTIC BONDS.

	Net Change. Day.	Month.	Year.
40 issues 90.78	—.05	—.06	—2.06

DAILY RANGE OF 40 DOMESTIC BONDS.

Nov. 27	90.83	+.03	Nov. 22	90.84	+.03
Nov. 24	90.80	—.13	Nov. 21	90.91	—.07
Nov. 23	90.85	+.01	Nov. 20	90.98	—.02

YEARLY RANGE OF 40 BONDS.

	High.		Low.		Last.
*1928	93.60	May 2	90.24	Aug. 14	90.78
†1927	92.96	Nov. 19	89.47	Jan. 3	92.86

FULL YEARS

1927	92.96	Dec. 1	89.47	Jan. 3	92.96
1926	89.75	Dec. 20	85.52	Jan. 5	89.46
1925	84.44	Dec. 31	81.90	Jan. 5	84.44
1924	82.46	Dec. 4	76.05	Jan. 2	81.90
1923	79.43	Jan. 3	75.59	Oct. 2	76.71

FOREIGN BONDS.

	Net Change. Day.	Month.	Year.
40 Govt. issues 103.00	—.10	—.19	—.64

DAILY RANGE OF FOREIGN BONDS.

Nov. 27	105.70	—.09	Nov. 22	105.72	—.12
Nov. 26	105.79	—.78	Nov. 21	105.84	—4.08
Nov. 23	106.76	+.04	Nov. 20	106.79	+.03

YEARLY RANGE OF FOREIGN BONDS.

	High.		Low.		Last.
*1928	107.42	Apr. 5	105.51	June 13	105.60
†1927	106.72	Oct. 3	104.92	Jan. 5	106.24

FULL YEARS.

1927	106.72	Oct. 3	104.92	Jan. 5	106.30
1926	105.57	Dec. 13	102.60	Mar. 31	105.02
1925	105.80	Nov 19	101.04	Jan. 2	105.28
1924	102.68	Nov. 25	97.71	Jan. 5	101.10
1923	101.75	June 7	96.92	Jan. 20	97.82

*To date.
†To corresponding date last year.

THE TREASURY STATEMENT.

Special to The New York Times.

WASHINGTON, Nov. 28.—Revenue receipts and expenditures as at close of business Nov. 26:

Receipts.	This Month.	Corr. Period Last Year.	Fiscal Year 1929.	Corr. Period Fiscal Year 1928.
Customs	$41,605,156.00	$41,200,727.01	$281,204,791.10	$236,490,015.07
Internal rev. income and profits tax	29,502,230.90	28,244,635.10	579,483,173.95	581,092,643.24
Misc. internal revenue	40,204,017.73	44,737,485.45	246,222,330.00	267,551,376.63
Misc. rcts. proceeds govt. owned (foreign obl'ns)				53,434.97
Principal	164,160.00	164,160.00	10,168,528.63	10,102,130.06
Interest	230,514.14	2,854,818.84	1,941,584.47	25,557,100.55
Railroad securities	70,611.31	357,625.35	903,151.80	3,674,390.03
All others				
Trust fund rcts. returned or printed for investments	4,045,330.37	4,377,081.07	24,219,061.95	21,284,546.50
Proceeds sale of surplus property	129,665.31	165,322.43	3,611,231.30	3,230,810.52
Panama Canal tolls, etc.	2,180,576.07	2,597,176.14	10,702,240.92	11,625,282.83
Rcts. from misc. sources credited direct to appns.	415,442.42	338,709.58	2,930,219.01	2,994,975.10
Other miscellaneous	7,004,228.42	9,290,849.42	76,176,218.45	85,299,229.06
Total ordinary	$123,044,033.13	$134,377,089.04	$1,201,422,602.63	$1,522,436,006.24
Excess of ord. rcts. over total expts against ord. receipts	07,685,792.00	254,171,375.58	422,713,946.04	288,044,805.58
Total expts chargeable against ord. receipts	$180,044,874.32	$388,548,464.62	$1,624,136,548.42	$1,552,470,622.46
Balance today, $111,068,602.12.				

PRAIRIE OIL MERGER WITH SINCLAIR SEEN

Consolidation Said to Be Assured by Purchase of Rockefeller Holdings by Blair & Co.

WOULD UNITE $550,000,000

Rumor of Inclusion of Atlantic Refining Doubted—Stewart Mentioned as Head.

Consolidation of the Sinclair Consolidated Oil Corporation and the Prairie Oil and Gas Company was believed in Wall Street yesterday to have been virtually assured through the purchase by the banking house of Blair & Co., Inc., of the stock holdings of the Rockefeller family in Prairie Oil. There was a possibility, it was said, that the Prairie Pipe Line Company also would be included in the merger. Blair & Co. having purchased the Rockefeller stock in that company as well.

Wall Street has been convinced for some months that one of the largest consolidations in the history of the oil industry would eventually be worked out with Sinclair Consolidated as the nucleus. Elisha Walker, head of Blair & Co., Inc., is a director of Sinclair Consolidated. The Sinclair shares have been advancing for some time on the Stock Exchange while reports were being circulated that a merger plan was under way. The shares of Prairie Pipe Line have had a sensational advance recently on the Curb.

Stock Accumulated in Market.

According to Wall Street reports, a great deal of stock of Prairie Oil and Gas and Prairie Pipe Line has been accumulated in the open market by interests seeking to bring about the merger with Sinclair Consolidated. The Rockefeller interests were understood to own between 14 and 15 per cent of the stock of the Prairie Oil and Gas and Prairie Pipe Line. It is understood in Wall Street that all of that stock has been sold to Blair & Co., Inc., although there has been no announcement of the details. Blair & Co., Inc., some time ago acquired the stock of the Rockefeller interests in the Atlantic Refining Company.

Wall Street has been hearing many rumors of the far-reaching plans affecting Sinclair, Prairie Oil and other companies. One of these stories had it that Atlantic Refining would be included if the sanction of the United States Department of Justice could be obtained. According to well-informed persons, however, the merger at the outset will be confined to Sinclair and Prairie Oil and Gas and there is a possibility, it is said, that Prairie Pipe Line will be grouped with some other pipe line interests.

In oil circles here it is reported that Colonel Robert W. Stewart, Chairman of the Board of Standard Oil Company of Indiana, will head the new consolidation in which Sinclair and Prairie Oil and Gas will be the principal units. John D. Rockefeller Jr. has been trying to persuade Colonel Stewart to resign the chairmanship of the Standard of Indiana, having disapproved of his attitude before the Senate committee investigating the Continental Trading transactions. The Standard of Indiana Chairman is friendly with the controlling interests in Sinclair Consolidated.

Combined Assets Total $550,000,000.

Consolidation of Sinclair and Prairie Oil and Gas would bring together properties with a total asset value of more than $550,000,000. Sinclair, according to the last balance sheet, had total assets of $367,894,422, while Prairie Oil and Gas had total assets of $186,323,925. The assets of the Prairie Pipe Line Company totaled $162,910,749, according to the last balance sheet.

The issue of $20,000,000 Sinclair Consolidated Oil Corporation three-year 6 per cent collateral bonds, Series D will be called for redemption shortly at 101 and interest, it was stated in the financial district yesterday on the basis of reports from Chicago. The bonds are due Sept. 1, 1930, and it is understood that $2,000,000 have already been retired through operation of the sinking fund.

OIL LEADER ON WAY HERE.

Sir John Cadman to Attend the Petroleum Institute in Chicago.

Sir John Cadman, chairman of the Anglo-Persian Oil Company, Ltd., is en route to the United States on the Aquitania, due on Saturday. He is on his way to Chicago where he will address the annual meeting of the American Petroleum Institute.

Sir John Cadman was one of the triumvirate of world figures in the oil industry who conferred in Scotland last Summer on the possibility of controlling world production to remedy the condition of over supply. Others present were Walter C. Teagle, president of the Standard Oil Company of New Jersey, and Sir Henri Deterding, managing director of the Royal Dutch Shell companies.

DOUBLES CAPITAL STOCK.

American Maracaibo to Have 4,000,000 Shares—Directorate Enlarged.

Stockholders of the American Maracaibo Corporation have ratified the proposed increase in authorized capital stock to 4,000,000 shares of no par value, from 2,000,000 shares. The board of directors is to be increased from twelve to fifteen members, and provision is made for the office of chairman of the board.

The corporation has completed negotiations for acquisition of interests in producing oil properties in Texas and elsewhere, and it will be necessary to provide for such acquisitions by issue and sale of additional stock.

Hurll on Standard Oil Board.

Peter Hurll was elected yesterday to the directorate of the Standard Oil Company of New Jersey to fill the vacancy left by the death of George H. Jones. However, the chairmanship of the board still remains open. Mr. Hurll, who will make his office in London, has been acting as representative of the company in England. He has been twenty years with the European organization, having joined the Bedford Petroleum Company as assistant director in 1908.

Texon Oil Changes Stock.

Stockholders of the Texon Oil and Land Company have approved an amendment to the certificate of incorporation, changing the capital stock from 10,000,000 shares of $1 par value to 2,000,000 shares of no par value. They also authorized their officers to file the amended certificate and to make application to the New York Curb Exchange for listing of the new stock, which is to be exchanged on the basis of one share of new stock for each five shares now held.

NEW FINANCE PLAN FOR WESTINGHOUSE

Commercial Investment Trust Gets Contract to Take Over Work of Acceptance Corp.

The Commercial Investment Trust Corporation announced yesterday the signing of a contract with the Westinghouse Electric and Manufacturing Company under which the former will take over the instalment financing formerly provided by the Westinghouse Acceptance Corporation, which will accept no further new business. Its affairs will be gradually wound up.

This move engaged the attention of Wall Street yesterday, in as much as the General Electric Company a few months ago turned its instalment financing over to the General Contract Purchase Corporation, a subsidiary of the Industrial Acceptance Corporation, which handles Studebaker instalment financing.

The Westinghouse Acceptance Corporation was formed on April 6, 1925, to provide instalment financing service to manufacturers and dealers selling Westinghouse products, and maintained a national organization, serving many manufacturers and distributers of washing machines, electric refrigerators and other appliances.

A Westinghouse-C. I. T. finance plan has now been created to take the place of the Westinghouse Acceptance Corporation financing plan and will be handled by the Commercial Investment Trust and its subsidiaries throughout the country.

The new arrangement is expected greatly to augment the volume of electric appliance financing handled by C. I. T., which in recent months has been named the official financing agency for the American Piano Company and the Radio Corporation of America.

Expansion of the company's business during the current year led to an increase of the corporation's capitalization from $28,000,000 to $42,000,000. By the end of 1928 the corporation will have capital in bonds, stocks and surplus of about $57,311,500.

The company estimates that the volume of business handled this year will amount to $270,000,000, comparing with $188,271,263 in 1927, $206,113,930 in 1926 and $148,015,075 in 1925. There is no basis on which to estimate what part of Westinghouse Electric's $180,000,000 annual sales will be handled by the C. I. T. corporation.

RAILROAD EARNINGS.

Carriers' Reports for October and Ten Months of This and Previous Years.

The rate of increase in net operating income by the railroads in October was lowered only slightly yesterday by inclusion of more companies in the average. The increase of the first fifty-one railroads reporting was 28.7 per cent, against 27.5 per cent for the first thirty-eight. The 23.7 per cent increase still was phenomenal.

Aggregate net operating income of the fifty-one railroads in October was $123,254,000, against $89,685,000 in October, 1927, an increase of 23.7 per cent, and against $96,487,000 in September. In October gross revenue was $464,032,000, against $437,004,000 in October, 1927, an increase of 6.2 per cent, and against $413,462,000 approximately in September. Net income for all roads in September was up 1.07 per cent from September, 1927, and gross revenue declined 1.7 per cent.

Earnings reported yesterday follow:

Louisville & Nashville.

	1928.	1927.	1926.
Oct. gross	$12,589,746	$13,048,226	$13,040,845
Net op. inc.	3,019,517	2,657,531	2,768,301
10 mos. gr.	13,563,258	122,087,061	122,912,816
Net op. inc.	18,330,694	21,405,011	23,531,578

Missouri-Kansas-Texas Lines.

Oct. gross	$3,706,533	$5,145,079	$5,696,864
Oper. exp.	3,202,737	3,551,155	3,925,324
Bal. for int.	1,489,837	1,220,381	1,470,111
Int. chgs., incl. adj. bonds	447,403	524,941	587,816
Surplus	1,041,374	695,440	882,295
10 mos.' gross	46,429,491	46,874,022	47,597,699
Oper. exp.	32,016,177	32,842,280	33,032,653
Bal. for int.	10,578,884	10,411,504	10,546,303
Int. chgs., incl. adj. bonds	4,701,896	5,469,838	5,000,000
Surplus	5,876,986	4,942,031	4,646,303

Nashville, Chattanooga & St. Louis.

Oct. gross	$3,246,567	$2,061,814	$2,980,993
Net oper. inc.	641,127	418,132	472,720
10 mos.' gross	19,461,213	19,301,781	20,100,178
Net oper. inc.	3,711,023	3,432,682	3,818,658

Hocking Valley.

Oct. gross	$2,518,524	$2,023,610	$1,689,509
Net op. inc.	868,702	526,418	395,681
10 mos.' gross	18,437,704	18,329,501	16,506,925
Net op. inc.	4,690,378	4,713,212	3,074,856

Gulf, Mobile & Northern.

Oct. gross	$702,476	$730,851	$688,010
Net oper. inc.	191,695	180,193	177,739
10 mos.' gross	6,202,965	6,071,015	5,770,975
Net oper. inc.	1,661,886	1,623,010	1,311,048

Buffalo & Susquehanna.

Oct. gross	$137,500	$124,504	$109,079
Net oper. inc.	47,937	10,160	5,472
10 mos.' gross	1,322,804	1,280,578	1,011,903
Net oper. inc.	231,232	117,142	*19,975

*Deficit.

Detroit & Mackinac.

Oct. gross	$182,715	$145,457	$109,123
Net oper. inc.	80,774	22,736	47,904
10 mos. gross	1,441,418	1,405,826	1,386,531
Net oper. inc.	178,475	284,322	145,412

Central of Georgia.

Oct. gross	$2,253,535	$2,372,420	$2,874,081
Net op. inc.	540,136	480,854	668,086
10 mos.' gross	20,966,701	22,493,442	23,795,479
Net op. inc.	3,500,016	4,437,597	5,029,332

Michigan Central.

Oct. gross	$8,797,152	$7,980,058	$8,312,230
Net oper. inc.	2,429,687	1,771,021	1,911,161
10 mos.' gross	78,460,145	76,303,217	81,066,251
Net oper. inc.	19,506,420	18,138,078	19,941,321

Cleveland, Cincinnati, Chicago & St. Louis.

Oct. gross	$8,363,573	$7,948,598	$8,449,114
Net op. inc.	1,731,626	1,321,685	1,792,760
10 mos.' gross	74,908,538	77,406,053	78,736,320
Net oper. inc.	11,776,182	13,000,330	15,168,314

Chicago, Indianapolis & Louisville.

Oct. gross	$1,725,294	$1,695,502	$1,755,922
Net op inc.	313,205	277,827	340,781
10 mos gr.	15,812,810	15,861,753	15,495,019
Net op inc.	2,547,410	2,537,476	2,393,851

Rutland.

Oct. gross	$260,405	$500,113	$393,215
Net op inc.	80,109	42,502	37,707
10 mos gr.	5,071,815	5,243,179	5,073,009
Net op inc.	843,173	708,737	815,536

Long Island.

Oct. gross	$3,004,300	$3,542,246	$3,363,909
Net op inc.	840,833	907,854	853,742
10 mos gr.	34,370,872	34,595,852	31,440,213
Net op inc.	8,594,032	9,345,455	8,330,010

Chicago, Burlington & Quincy.

Oct. gross	$16,874,326	$15,670,503	$15,965,230
Net op inc.	4,824,006	3,907,660	3,961,394
10 mos gr.	136,473,463	128,897,950	133,435,652
Net op inc.	39,409,310	35,018,491	35,244,054

National Railways of Mexico.

Sept. gross	$8,444,715	$8,981,778	
Net after exp.	540,648	985,810	
9 months gross	94,810,745	82,385,707	
Net after exp.	10,634,964	8,068,340	

Canadian Pacific's Earnings Rise.

MONTREAL, Nov. 28.—Gross earnings of the Canadian Pacific Railway Company for the month of October, 1928, were $27,020,382.06, as compared with $21,201,713.95 for the same period of 1927, an increase of $5,818,618.11. After the deduction of working expenses at $17,014,052.92, net profits for last month were $10,006,270.14, as compared with $6,971,345.19 for October, 1927, an increase of $3,034,913.95. Gross earnings for the ten-month period ended Oct. 31 were $153,568,531.48, as compared with $160,284,749.85 for the ten months of 1927, an increase of $23,203,781.83.

The
PRUDENCE COMPANY
Never "Steps-Up"

When we appraise the value of a piece of property for a first mortgage loan, it is *final*, so far as we are concerned . . . if the borrower thinks, as he often does, that we are unduly conservative, there are other companies that will gladly accommodate him . . . we will rather lose the loan than "step-up" to get it!

And it is that selfsame spirit of conservatism, carried into all the ramifications of its business, that has given The Prudence Company an outstanding reputation for safety in the field of first mortgage investments.

More than $15,000,000 of Prudence funds Guarantee the interest and principal of PRUDENCE-BONDS.

[Our descriptive literature will interest you. *Write for it today.*]

The PRUDENCE COMPANY, Inc.
Under Supervision N. Y. State Banking Dept.
331 Madison Avenue, at 43rd Street, New York
162 Remsen Street Brooklyn, N. Y.
161-10 Jamaica Ave. Jamaica, N. Y.

OFFICES OPEN MONDAYS UNTIL 9 P. M.

TEAR OUT AND MAIL
THE PRUDENCE COMPANY, Inc.
(Address nearest office)
Gentlemen:
Without obligation on my part please send descriptive literature about Prudence-Bonds.
N. Y. 3-12-28
Name
Address

The
Automatic Age
in Merchandising

Leading chain and department stores are today contracting for the new "C.A.M.CO" Mechanical salesmen. Automatic salesmanship for standard package goods is recognized to be the key to greater sales and more prompt distribution.

A nation-wide organisation, with representatives in the major cities and towns, will stimulate sales and provide prompt service. The five-year program calls for the placing of batteries of Automatic Merchandising Machines in more than 50,000 retail locations.

We recommend for investment the preferred and common stocks of Consolidated Automatic Merchandising Corporation; listed on New York Curb Market. Send for complete information.

F. J. LISMAN & CO.
Members New York Stock Exchange
*Associate

CHASE BANK TO TAKE GARFIELD NATIONAL

Directors of Each Vote for Merger—Stockholders to Act on Jan. 8.

EVEN EXCHANGE OF STOCK

Acquired Institution to Become a Branch—Positions for Officials Arranged.

The Chase National Bank, which ranks as the second largest banking institution in the country, took action yesterday to acquire the Garfield National Bank. The directors of each bank voted to merge the two institutions, the stock of the Garfield to be exchanged for the Chase shares on a share-for-share basis. Meetings of stockholders of the banks have been called for Jan. 8 to approve the merger.

Chief among acquisitions made previously by the Chase were the Metropolitan Bank in 1921, the Mechanics and Metals National Bank in 1926 and the Mutual Bank in 1927.

The Garfield will continue in business at Fifth Avenue and Twenty-third Street as the Garfield Branch of the Chase.

R. W. Poor, chairman; H. F. Poor, president, and E. E. Watts, vice president, of the Garfield will become vice presidents of the Chase. R. W. Poor will become chairman and H. F. Poor vice chairman of the advisory board of the new branch, and the Garfield's directors will become members of the board. George G. Milne Jr., second vice president, and R. T. Thorn, cashier, of the Garfield will become second vice president and assistant cashier, respectively, of the Chase, with offices in the branch. Assistant cashiers of the Garfield will become assistant cashiers of the Chase.

The Chase on Oct. 3 showed total resources of $1,156,340,000, capital of $60,000,000, surplus and undivided profits of $78,807,000 and deposits of $892,388,000. The Garfield was established in 1881 and has been a member of the Clearing House since 1883. On Oct. 3 it had total assets of $21,678,000, capital of $1,000,000, surplus and undivided profits of $1,920,000 and deposits of $18,250,254.

NATIONAL CITY SHARES SOAR.

Old and New Stock and Rights Rise on Flood of Buying Orders.

Orders for stock of the National City Bank, received from many parts of the country as a result of the recapitalization, which will include the sale of 500,000 shares of new $20 par stock at $100 a share, caused an advance of $140 a share in the bank's stock in excited trading in the unlisted securities market yesterday.

The stock, which was quoted at $1,200 a share when the capital increase plan was announced on Tuesday, was quoted at $1,340 bid, $1,355 asked, at the close of trading yesterday. Unlisted securities dealers reported that orders were pouring in by telegraph and telephone from many sections, in addition to the buying by their regular New York investment clients.

The rights to subscribe to the new stock, which were figured as worth $70 with the stock at $1,200 and in which trading started Tuesday afternoon at $68 bid, $72 asked, also were in strong demand yesterday, and at the close were quoted at $91 bid, $94 asked.

The capital increase will further widen the world leadership of the National City Bank in point of capital funds. When the new stock is issued the bank and its investment affiliate, the National City Company, will have an aggregate of $311,000,000 of capital, surplus and undivided profits.

Savings Bank Increases Rate.

The Central Savings Bank has increased its annual dividend to depositors to 4½ per cent. A dividend at this rate will be paid for the quarter ending on Dec. 31. The bank will open an office at Broadway and Seventy-third Street on Dec. 8, the doors being open from 9 A. M. to 9 P. M. to enable the public to inspect the building and vaults. Certificates will be issued to the first 5,000 persons opening accounts.

Victor Co.'s Preferred Stock Jumps 101 Points on Rare Sale

A gain of 101 points on sales of 700 shares of stock was the largest advance on the Stock Exchange yesterday and attracted considerable attention. It was in the $6 cumulative preferred shares of the Victor Talking Machine Company. These sold at $300, in comparison with the last previous sale at 200½ on Aug. 23. The stock was ex-dividend 1½ per cent on Oct. 1.

The stock is extremely inactive. It was reported in Wall Street that the sales yesterday were made at the single price of $300 by agreement between the purchasers and sellers.

HUGE PROFITS MADE IN EXCHANGE SEATS

$575,000 Paid for Membership of R. C. Beal, Who Joined in 1913, When Top Was $53,000.

$21,250 PRICE IN 1894

Arrangements Made for Purchase of Curb Seat at $165,000, a New Record.

Enormous profits will be realized by members of the New York Stock Exchange who recently arranged to dispose of their seats, if the transactions are approved.

Robert C. Beal, who has negotiated for the sale of his seat to Joseph C. Braelow for $575,000, the highest price ever paid, became a member of the Exchange in 1913, when the price ranged between $37,000 and $53,000. His profit, therefore, will be at least $522,000. Edward H. Jewett, whose seat is being bought by John F. Boyle for $550,000, became a member in 1894, when the maximum price was $21,250.

Oscar M. Herzog, who was revealed as the seller of a seat to Louis Stern for $580,000, joined the Exchange in 1906, in which year the highest price paid for a seat was $95,000. William M. Wallace Jr., who became a member of the Exchange in 1907, has arranged to sell his seat to Arthur E. McCabe for $540,000. Mr. Wallace paid not more than $88,000. Ashton C. Lawrence, who became a member in 1905, paying not more than $85,000, has arranged to sell his seat to Gray MacW. Bryan for $530,000.

The transfer of the seat of Mortimer S. Altmayer to Iulian Triar for a nominal consideration has been arranged.

Arrangements have been completed for the sale of a membership on the New York Curb Market for a consideration of $165,000, an advance of $5,000 over the last previous sale and a new high record price. The total Curb memberships now have a potential market value of $90,750,000.

The sale of a regular New York Produce Exchange membership has been arranged at $31,500, a new high record and an increase of $500 over the preceding sale.

Negotiations for the sale of a membership on the San Francisco Curb Exchange was announced yesterday at $70,000, an increase of $10,000 over the last previous sale and a new high record.

Memberships on the New York Coffee and Sugar Exchange sold at a new high record for the year yesterday when George H. Earle purchased the seat of Edward Van Lekwyck of Antwerp, Belgium, for $19,000, an increase of $500 over the previous sale.

Safeway Stores in Canada.

Safeway Stores, Ltd., of Canada, plans to purchase and operate more than 1,000 grocery stores in Western Canada with an investment of $8,000,000, according to reports from Vancouver, B. C. Safeway Stores, Inc., which operates more than 1,200 stores in the United States west of the Mississippi, is understood to be financing the new corporation. The companies are said to be separate now, but a belief was expressed yesterday that they may be combined.

HANOVER BANK ACTS TO PAY 100% STOCK

Present Shares Have Market Value of $70,000,000 as Board Votes Dividends.

DISBURSEMENT IS UNUSUAL

Old Institution Patronized by Bankers Now Has Resources of $229,161,154.

The Hanover National Bank, which for three-quarters of a century has been distinctively a "Wall Street bankers' bank," decided yesterday to pay a stock dividend of 100 per cent to its shareholders, which will increase the institution's capital from $5,000,000 to $10,000,000. The bank's financial structure is to be readjusted by the transfer of $5,000,000 from undivided profits to capital, and the par value of the stock will remain at $100.

The stock of the bank was quoted yesterday at $1,400 a share bid, with none offered, and at that level the 50,000 shares outstanding had an aggregate market value of $70,000,000. Bank stock specialists said, however, that there was no way to fix the cash value of the gift to stockholders, as that will depend on the future movement in the market value of the stock and the dividends to be paid. The doubling of the number of shares automatically reduces the value of each share, but stock dividends are usually followed by a set increase in the amount of dividends paid, and stockholders also benefit through an upward movement of the stock after the new shares have been issued.

Many of the larger Wall Street banks this year have increased their capital through the sale of new stock, the latest action of this kind having been announced on Tuesday by the National City Bank, but the Hanover's action is one of the very few instances on record of a bank declaring a straight-out stock dividend. Under the plan the Hanover stockholders will receive one additional share of new stock for every share of old stock now held, without contributing any new money. This is the second stock dividend in recent years by the Hanover, which made a distribution of 66 2-3 per cent in 1922.

Organized in 1851 with an original capital of $500,000, the Hanover has had a steady and continuous growth until its total resources were shown in its latest statement, as of Oct. 3, to be $229,161,154. The bank ever since its organization has specialized in the accounts of banks and large business organizations and has been considered one of the most important institutions in that field in Wall Street. In recent years, however, while maintaining that position, the bank has enlarged the scope of its operations and joined in the general banking trend toward branch operation.

In recent years a dividend of 24 per cent yearly has been paid on the $5,000,000 capital stock of the bank, with an extra dividend of 6 per cent. On the new stock the directors expect that annual dividends of 16 per cent will be paid, beginning April 1, 1928, which is equivalent to 32 per cent on the present capitalization.

The decision of the directors to declare the 100 per cent stock dividend will be submitted to the stockholders for ratification at a special meeting on Jan. 8.

In its advance to $1,400 a share, the stock of the Hanover National Bank has been one of the leaders in a general upward movement of bank stocks which has been accompanied by unusually broad trading in recent weeks. This has reflected large earnings in the last year.

NEW STOCK ISSUES.

Stockholders of the Pels-Greenstein Company, Inc., will receive an offer of 86,000 shares of Class A participating non-voting stock at $35 a share. The issue has been underwritten by A. J. Roberts & Co., who will offer the unsubscribed portion of the issue to the public in January.

Offering will be made of 155,000 shares of Maddux Air Lines Company no par value common stock by a banking group headed by Bond & Goodwin and Tucker, Inc., and Blair & Co., Inc. The issuing company is a successor to the present Maddux Air Lines, operating between San Francisco, Los Angeles, San Diego and Mexican points.

MORE GIANNINI BANKS IN CALIFORNIA MERGER

Merchants at Los Angeles and United Securities at San Francisco to Be Consolidated.

LOS ANGELES, Nov. 28 (AP).—An agreement has been reached to consolidate the Merchants National Trust and Savings Bank of Los Angeles and the United Security Bank and Trust Company of San Francisco, E. J. Nolan, president of the Los Angeles concern, who will be president of the new organization, in making the announcement today described it as one of the biggest banking consolidations in the country.

The merger will be completed Dec. 8 and will create a State-wide banking institution with capital and surplus of $50,000,000, aggregate resources in excess of $400,000,000 and deposits of about $387,000,000. The new banking group will be known as the Bank of America of California. Headquarters will be maintained in Los Angeles.

The directorate of the bank will include the present directors of both the Merchants Bank and the United Security.

Some time prior to the date of actual consolidation the terms of exchange for the stocks of both banks will be announced. It is impossible to announce these terms at the present time, Mr. Nolan pointed out, pending an appraisal of the assets of the two institutions.

Formation of the Bank of America of California, to be undertaken shortly by the Giannini interests, in reality will unite three large banking units in that State not included in the recent merger of the various Giannini banks in the New Transamerica Corporation, since the United Security Bank and Trust Company of San Francisco and the Merchants National Trust and Savings Bank of Los Angeles jointly own the French-American Banking Corporation.

The United Security has seventy-three branches and the French-American fifty-five branches throughout the State of California. The former institution was formed by the consolidation of six banks, four of which were located in San Francisco. The United Security has resources totaling $166,000,000, the Merchants National, resources of $200,000,000, and the French-American, resources of $40,711,000.

Bank Stockholders Approve Merger.

The merger of the Municipal Bank and Trust Company and the Seventh National Bank of New York, has been ratified by the stockholders of both banks. The merger will become effective about Dec. 15.

NEW YORK STOCK EXCHANGE

Continued from Page Forty-one.

1928 High.	1928 Low.	Stock and Dividend Rate.	First.	High.	Low.	Last.	Net Change.	Closing Bid.	Closing Ask.	Sales.
96	44	Stromberg Carb. (2)	92	92	90	91½	+ ½	91½	91¾	3,000
87½	57	Studebaker Co. (5)	75½	76	75¾	75¾	+ ¼	76½	76	5,200
127	121¼	Studebaker Co. pf. (7)	125	125	125	125	+ ¼	124¾	125	10
6¾	3	Submarine Boat	4	4¼	3¾	4¼	+ ¼	4	4¼	3,800
74⅞	54⅝	Sun Oil (2)	71¼	74⅝	71	74⅝	+ 3¾	74	74⅞	2,700
110	100	Sun Oil pf. (6)	106	106	106	106	+ ¼	105	107	50
14½	2¼	Superior Oil	13⅜	13¾	12¾	13	+ ¼	12⅞	13	39,900
56⅞	15	Superior Steel	52	52½	50½	51¾	+ ½	50	52	1,700
23¾	11⅝	Sweets Co. of America	20½	21¼	20¾	21⅜	+ 1½	20½	21¼	2,300
7	4	Symington	4¼	4⅝	4¼	4⅝	+ ¼	4⅝	5	400
22⅞	18¼	Telautogr'h Corp. (80c)	21½	21⅞	21¼	21⅝	+ ⅛	20	20½	100
18⅝	10½	Tenn. Cop. & Chem. (1)	16⅞	18⅛	16⅞	18	+ 1⅛	18⅜	18½	29,700
74⅝	50	Texas Corp. (3)	68¾	69⅝	68½	68½	+ ⅛	68⅝	68	15,300
82½	63¾	Texas Gulf Sulphur (4)	78	78½	77¾	78½	+ ⅜	78⅝	78¾	29,900
194⅜	99½	Texas & Pacific (5)	183⅜	183⅜	179	180	+ 3½	180	182	1,200
26⅜	12½	Texas Pac. Coal & Oil	23⅜	24⅜	23¼	23⅝	+ ⅛	23¾	24	6,100
30⅝	20	Texas Pac. Land Trust	24⅜	24½	23⅞	24⅜	+ ⅛	24	24¼	6,300
35⅞	22	Thatcher Mfg.	25⅜	28¾	27⅝	27⅞	+ ⅛	27½	28	700
53⅜	35	Thatcher Mfg. pf. (3.60)	50	50	50	50	+ ½	49½	50	600
49	34	The Fair (2.40)	46⅝	49	46¾	47¼	+ 2⅛	47¼	49½	25,300
46¾	28½	Third Avenue	35⅝	35¾	35	35	+ ¼	35	35½	500
71½	56½	Thompson (J. R.) (3.60)	66	67	65½	66½	+ ½	66⅛	66⅞	1,500
37	19⅝	Tide Water Oil (80c)	35	37	34½	36½	+ 1⅝	36	37	7,900
93	86⅝	Tide Water Oil pf. (5)	95¼	95⅝	95¼	95¾	+ ⅛	95⅜	95⅝	200
25	14⅝	Tide Water Assoc. Oil	23	23	22⅝	23	+ ⅛	22⅞	23	7,900
90½	61⅞	Tide W. Assoc. O.pf. (6)	90	90¾	90	90	+ ¼	90	90¾	400
154	112⅝	Timken Roller Bear. (6)	145¼	152⅞	148½	151½	+ 2⅝	151½	152¾	11,900
116¾	53	Tobacco Products (8)	107	107¾	104⅝	106¾	+ 1	106¾	106⅞	1,600
128	109⅛	Tobacco Prod. Co.A. (7)	114½	114½	114	114	+ ¼	113¾	114	200
14½	6¾	Transcontinental Oil	12⅝	12⅞	12¼	12⅝	+ ¼	12⅝	12¾	21,600
50½	45½	Transue & W. S. F. (1)	45½	45⅝	45½	45½	+ ⅛	45	46	200
44½	32⅝	Trico Products (2½)	41⅞	42	41⅞	41½	+ ⅛	41½	42	1,100
62⅝	55¼	Truscon Steel (g1.20)	61⅝	62	61⅝	62	+ ⅜	61⅝	62	200
56	32½	Twin City Rapid Tran.	38	38⅞	37¾	38⅛	+ ⅛	38	38½	1,700
107	94⅝	Twin City R. T. pf. (7)	100	100	100	100		99½	100	30
83½	53	Underw'd-El.-Fisher (4)	80¾	83	80¾	82¾	+ 2	82¾	83	5,900
49⅜	36½	Union Bag & Paper	38	39	38	39	+ 1½	38¾	39¼	600
209	136½	Union Carbide & C. (6)	202¼	203¾	200¾	202¼	+ 1½	202½	203	10,900
56	45⅜	Union Oil of Cal. (2)	54⅝	55⅞	54⅝	55½	+ ⅛	55½	55¾	1,300
224½	186⅞	Union Pacific (10)	220⅝	220⅞	218	218½	+ ¼	218½	219	3,900
87⅝	82⅝	Union Pacific pf. (4)	83¼	83⅝	83¼	83⅝		83¼	83½	100
129⅝	110	Union Tank Car (5)	124	125	123	124		123	124	400
57	34½	Utd. Bis. of Am. (1.60)	50⅝	51½	50¾	51½	+ ½	50⅝	51¾	1,400
34¾	22⅞	United Cigar Stores (1)	26⅝	26⅞	26⅝	26⅝	+ ⅛	26⅝	27	2,600
85	58½	United Elec. Coal (3)	83⅝	83¾	82	83⅝	+ ⅛	83¼	83⅜	4,500
148	131½	United Fruit (6½)	142¾	142⅞	141	141	+ 1	141	142	600
53	45	U. S. Cast I. P.	47	47⅞	46⅞	47	+ ⅛	46⅞	47	2,300
104½	18	U.S.C.I.P.&F.1st pf(1.20)	18⅝	19⅜	18⅝	19	+ ⅛	18⅝	19	4,000
19	18⅜	U.S.C.I.P.&F.2d pf (1.20)	19	19	19	19		19	19⅜	4,100
20¾	13½	U. S. Distributing	17⅜	18⅜	17⅜	18⅜	+ 1½	18½	18⅝	14,300
6	2⅞	U. S. Express	3⅜	3⅜	3⅜	3⅜	+ ⅛	2	4	100
55⅜	45¼	U. S. Hoffman Mch. (4)	47⅞	48¾	47⅞	48	+ ⅛	48	48¼	1,000
135	103¾	U. S. Indus. Alcohol (5)	126⅝	127	125⅝	127	+ 3⅜	126	127	4,300
125¾	118⅝	U. S. Indus. Al. pf. (7)	125⅝	125¾	125⅝	125¼		125½	126	20
51	22	U. S. Leather	33⅝	35⅞	33	33⅝	+ ¼	33½	33⅝	2,000
72	52	U. S. Leather, Cl. A	56⅝	58⅜	56	56⅝	+ ⅛	57	57½	1,300
104¾	102	U. S. Leather pr. pf. (7)	102⅜	102⅜	102¼	102⅜	+ ⅛	102	102⅝	200
93⅝	61¼	U. S. Realty & Imp. (4)	84⅜	85⅞	84⅜	84½	+ ⅜	84½	84⅞	1,900
43⅞	22	U. S. Rubber	42	42	42⅞	42⅝	+ ⅛	42⅝	42¾	5,800
109⅝	72	U. S. Rubber 1st pf	71½	72	70⅞	71⅝	+ ⅛	71⅝	71¾	6,300
71⅞	39½	U. S. Smelt. R.&M. (3½)	69¾	69⅞	67⅝	68	+ 1	67⅞	68	5,300
58¾	52	U. S. S. R.&M. pf. (3½)	54½	54½	54½	54¼		54	54½	100
172⅞	132⅝	U. S. Steel (7)	168¾	169¼	167⅞	168		168	168¼	36,700
147¼	138⅝	U. S. Steel pf. (7)	141½	142⅝	141¼	142⅜	+ ⅛	142	143	300
87⅝	60¼	Universal Leaf Tob. (3)	81	81¾	81	81½		81	82	100
25⅞	15⅜	Universal Pipe & Rad.	22¼	23	22¼	22½	+ ⅛	22¼	22⅝	1,900
260	139	Utah Copper (8)	255	258	255	258	+ 3	258	275	70
45¾	28½	Util. P. & L., Cl. A (e2)	41⅜	43¼	41¼	43¼	+ 1	42¾	43½	11,400
111½	60	Vanadium Corp. (†4)	103	105⅞	103	104	+ 1	103½	104¾	12,400
78⅞	59	Vick Chemical (4)	74⅜	77⅞	74¼	77	+ 2⅝	76	77	5,300
159⅝	52⅝	Victor Talk. Mch. (4)	149¼	152⅞	146½	150	+ 3½	150	150⅝	56,000
300	103¾	Victor Talk. M.corp.(6)	300	300	300	300	+ 161	290	300	700
20¾	12	Va.-Carolina Chemical	19⅝	19⅝	18⅞	19⅜		19	19⅜	4,100
64½	44⅝	Virg.-Caro. Ch. 6% pf.	61½	61⅞	61	61		61	61½	500
98½	88½	Virg.-Caro. Ch. pf.(7)	97	97	96⅞	96⅞	+ ⅛	96¾	97	300
25⅞	15⅛	V. Vivaudou	16	16	15⅞	16		16	16¼	3,000
71	22⅞	Vulcan Detinning	64½	68	62	62	+ 3	62		1,200
18⅜	15¼	Vulcan Detinning, A.	16½	16⅝	16	16		15	16	110
99	74	Vulcan Det. pf. (7)	89½	89½	89¼	89¼		89	89½	10
96¼	51	Wabash	81½	83¼	81½	81½	+ ½	80½	81¾	300
27	19½	Waldorf System (1½)	24½	24⅝	24⅜	24⅜	+ ⅛	23⅝	24	3,900
26⅝	14½	Walworth Co. (1.20)	22⅜	23⅜	22⅜	23⅛	+ ⅜	22⅝	22⅞	1,300
73	72	Ward Baking, A (8)	73	73	73	73	+ 1	73	80	1,100
23¾	15½	Ward Baking, B	18	18	18	18		17⅝	18	1,800
87¼	74	Ward Baking pf. (7)	81¾	81¾	81¼	81¾		81¼	81¾	1,000
135	60⅞	Warner Bros. Pictures	126	126⅜	124⅞	125¾	+ 1	125⅛	126	14,300
139¾	22	Warner Bros. Pict., A.	126	129⅞	125¾	128	+ ¾	128⅛	128⅝	2,200
44⅞	26	Warner-Quinlan (2)	42⅝	45¾	42⅝	43⅝	+ ¼	43⅞	42⅝	5,000
192½	140	Warren Brothers (4)	153	154⅝	151	154⅜	+ 1⅜	153	155	600
38⅞	13	Warren Fdry. & Pipe	37⅞	38	37¾	38	+ ½	34½	34	19,800
95⅝	87	Wesson Oil & Sn. (4)	92½	94¾	92	92		92	94	3,200
113	103	West Penn Elec., A(7)	104⅝	104⅝	104⅜	104⅝		104⅞	105	30
115	107¼	West Penn Pr. pf. (7)	109	109⅝	108	109½	+ ⅛	109	109¾	90
113	103	West Penn Pr. pf. (6)	108⅝	108⅝	108½	108½		108½	110	40
118	113½	West Penn Pr. pf. (7)	115¾	115¾	115¾	115¾		115½	116	30
49	30⅜	Western Dairy Prod.,B	37⅞	38	37⅝	38		38	38¼	1,400
54⅞	31⅜	Western Maryland	45	45⅞	44⅞	45¾	+ 1	45	45½	2,400
54⅞	35⅞	Western Marvld. 2d pf.	45	45	45	45		44	46	100
37½	28⅛	Western Pacific	32⅞	33	32⅞	33	+ ⅛	32¼	33	400
62⅞	52½	Western Pacific pf.	56⅞	57⅛	56¾	57		56	57	1,600
201	139½	Western Un. Tel. (8)	186⅜	189⅝	185	188¼		188½	189	1,900
97⅝	45⅞	Westinghse Air Br. (2)	85¼	89¾	85¼	85⅝	+ ⅝	85⅝	85¾	5,800
144	86⅛	Westinghse E.&M. (4)	133⅜	137⅝	133⅞	136¾	+ 2⅝	136	136⅝	25,700
139	98⅝	Westingh'se 1st pf. (4)	127¼	127¼	127¼	127¼	+ 4½	127½	128	10
28½	12⅝	Weston Elec. Instrumt.	25	25	24⅝	24⅝	+ ⅛	24⅝	25	400
36⅝	20⅞	Weston Elec. Inst., A(2)	33⅝	33⅝	33⅜	33⅝	+ ⅛	33½	34	100
38	20⅞	White Eagle Oil (2)	37⅛	37⅝	36⅞	37	+ ⅛	36⅞	37	5,900
49⅜	30¼	White Motors (1)	41⅜	41⅞	40	40¾	+ ⅜	40¾	40⅞	12,400
49⅞	41¼	White Rk. Min. Sp.(3)	48	48	48	48	+ 1	48	48⅞	600
48⅞	33⅜	White Sewing Mach.	48¼	48½	47⅞	48	+ ⅛	47¾	48	10,700
57	51⅝	White Sew. Mch. pf.(4)	56⅞	57	56	57		55	57	1,200
22⅞	18½	Wilcox Oil & Gas	21	21	21	21		20	21¼	300
19⅝	17⅜	Willys-Overland (e1.20)	19⅜	19⅝	19	19⅛		19⅛	19⅜	28,100
16	11	Wilson & Co.	12	12⅜	12	12¼	+ ⅛	12⅛	12¼	1,900
35	22	Wilson & Co., A	25¼	25⅞	25⅜	25⅝	+ 1	25⅝	26	1,800
77⅝	63¾	Wilson & Co. pf.	64⅞	67⅜	64⅞	67¼	+ 2¼	67	67¼	2,600
235¼	175¾	Woolw'th (F.W.) Co.(5)	219¾	220	218¼	218¾	+ 1½	218¼	218¾	3,800
64¾	28	Worthington Pump	50½	54⅛	50	51⅜	+ 3⅜	51	52	15,700
93	46¾	Worth'ton Pump pf. A	91	93	90	92¾	+ ⅞	90	93	1,900
73	41	Worth'ton Pump pf., B	72⅞	73	72	72	+ ⅛	72	72⅝	2,200
289	69	Wright Aero. (2)	263¾	281	263¾	270	+ 13¼	268	272	17,100
94	68¼	Wrigley (W. Jr.) (12½)	76¾	77	76¾	77		76¾	77	100
84½	61¼	Yale & Towne Mfg. (4)	62⅜	82¾	82¼	82¾	+ ⅜	82	83	500
57½	27⅝	Yellow Truck & Coach	53¼	57⅞	53¼	54	+ 2	54	54½	147,800
106⅞	83¾	Youngstown Sh. & T.(5)	98	99⅝	98¼	98¾	+ ⅛	99	99¼	2,100
56⅝	51¼	Young. Spr.-Wire(12½)	53	53¾	53	53		52½	53	900

RIGHTS.	Expire.								
3⅛	2⅝	Atch., T. & S. Fe	2⅞	3	2⅞	2⅞			7,600
8½	7⅞	Com. Inv. Tr.	Dec. 6	7⅞	8¼	7⅞		8½	8¾	9,600
13⅜	14⅜	Detroit Edison	Dec. 21	18	17⅞	17⅜	— ⅛			800
2	1	Eaton Axle&Sp.	Dec. 1	1⅛	1⅛	1⅛				6,000
⅝	⅛	Grand Union	Dec. 17	⅝	⅝	⅝				5,100
56	46⅜	Murray Corp.	Dec. 20	52¾	56	52½	+ 3½	55	56	11,300
7¾	7¾	Royal Dutch	Jan. 2	7½	7¾	7¾				2,300
4⅞	4⅝	Texas Corp.	Jan. 15	4⅞	4⅞	4⅝	— ⅛	4⅜	4⅛	34,700
6¾	4⅝	U. S. Ind. Alc.	Dec. 3	5¼	5⅛	5	+ ⅛			4,000

• Unit of trading less than 100 shares. † Partly extra.

BID AND ASKED QUOTATIONS

Closing quotations for issues not traded in on the Stock Exchange yesterday:

FOREIGN BONDS.

	Bid.	Asked.
Alpine Mont Stl 7s, 1955	94½	96
Antioquia 3d 7s, 1957	92½	93¼
Bergen 6s, 1949-100		
Bremen 7s, 1935-101	101⅜	
Carlsbad 8s, '54-104½	106⅛	
Christiania 6s, 1954	100⅜	101
Colombia Mtg Bk 6½s, 1947	92⅜	93⅜
Do 6½s, 1947	87	87½
Cuba 4½s, 1949, ext	99⅞	100
Czechoslovakia 7s, 1946	99⅞	100
Danish 8s, A, '46-110	110⅜	111
Dominican Rep 1st 5½s, 1940	96	99
Do 2d 5½s, '40	90½	97
Do 5½s, 1942	93¼	99
Dutch E Ind 6½s, March, 1953	102¾	104
Do 6½s, Nov., 1953	100¾	
El Salvador 8s, 1948	110	110½
Electric Power 6½s, 1950	94½	96
Finland 6s, 1945	99¾	100¼
Finnish 6½s, B, 1954	97½	98
Frankfurter, Ind. 7½s, 1946	104⅝	
French (Nat) 8 Lines 7s, '49	104½	105
Good Hope 6 & 7s, 1945	99⅜	100⅛
Gt Brit & Nor Ire 5s, 1960-1990	89½	90½
Do 5s, 1937	90¾	92
Hungarian 7½s, 1961	98¼	99⅜
Italian Pub Util 7s, 1952	99⅝	99⅞
Italy 7s, 1951	97⅛	98¼
Mex. Irrigation 4½s, 1943	89	90

	Bid.	Asked.
Miag - Mills 7s, 1936, ex war	89½	92
Do 7s, 1936, with war	94¾	95¾
Oslo Gas & Elec 5s, 1963	92¾	92⅝
Panama 5½s, '53	101⅝	102⅜
Do 6½s, 1961	102¾	103
Paulista Ry 7s, 1942	103	104
Poland 6s, 1940	82½	83½
Porto Alegre 8s, 1961	100¾	107
Do 7s, 1966	101⅞	101¾
Queensland 6s, 1926	104⅝	104⅝
Rio de Janeiro 6½s, 1940	100½	101
Rotterd 6s, '64	102⅜	103
Saarbrucken 6s, 1953	89½	91⅜
Saxon State Mtg 7s, 1945	93¼	93⅝
Do 6½s, 1946	94	95
Shinyetsu 6½s, '52	90⅝	91½
Siemens & Halske 6½s, 1951	106¾	
Do 6½s, 1951, ctfs	105⅝	106
Toho El Pow 6s, 1953	95½	96⅝
Trondhjem 5½s, 1967	96½	97⅜
Tyrol Hydro-Elec 7s, 1955	99½	100
Ujigawa El Wks Bur 7s, 1951	104½	105
Do 6½s, A, '51	90¾	92
Do 6½s, C, '51, with war	99½	99⅝
Up Austria 7s, 1940	97½	98¼
Wuerttemberg 7s, 1955	96	96

STOCKS.

	Bid.	Asked.
Adams Exp pf.	94	96
Ala & Vicksburg	119⅜	121
Albany & Susque	218⅝	
Alleg & Western	117	
Alliance Realty	90	
Al Ch & Dye pf.	123	124

Province of Nova Scotia

20-Year 4½% Bonds

A direct obligation of the Province of Nova Scotia, and a charge upon all its revenues, moneys, and funds. These bonds, maturing in 1948, are non-callable.

Price to yield 4.75%

Further information upon request.

J. G. WHITE & Co.
INCORPORATED
37 WALL STREET NEW YORK

Individual Investment Advice Offered

AN increasing number of investors prefer to come to our offices to discuss their investment matters just as they go to their physician or lawyer.

They realize the many advantages of talking *at their convenience and without interruption* to an experienced investment banker whose statistical data are close at hand.

We invite you to call at any of our offices listed below.

THE EQUITABLE TRUST COMPANY
OF NEW YORK
11 Broad Street
79 Madison Ave. 355 Madison Ave.
1040 Madison Ave. 40 Worth Street

Chicago & Alton

1st 3s, 1949

GARDNER & CO.
Members { New York Stock Exchange / New York Curb Market
29 Broad St. New York
Telephone Hanover 9740

Salts Textile Mfg. Co.
8s, Due 1936
(Bonds or Certificates of Deposit)

Van Camp Packing Co.
NEW SECURITIES
Bonds Common
Preferred Warrants
(When Issued)

Wickwire Spencer Steel Co.
All Issues
(Bonds or Certificates of Deposit)

Markets and Information on request.

HEWITT, LADIN & Co.
Specialists in
REORGANIZATION ISSUES
74 Broadway New York
Phone HANover 8294-6680

Wesson Oil & Snowdrift Co., Inc.
$7 Cumulative Preferred Stock
Price $108.25 per share flat
To Yield 6.45%

Louisiana Power & Light Company
$6 Cumulative Preferred Stock
Price $100 per share and accrued dividend

Hibernia Securities Company, *Inc.*
165 Broadway New York
Telephone Cortlandt 1670

MUNICIPAL LOANS.

Announcements and Awards of Bond Issues to Finance Public Works.

Passaic County, N. J., will be in the market on Dec. 19 with a new issue of $3,000,000 hospital bonds, maturing serially in from one to forty years. Bidders will be asked to name the interest rate as 4¼ or 4½ per cent.

Forsyth County, N. C.

Award of a new issue of $781,000 Forsyth County (N. C.) bonds, maturing serially from 1929 to 1948, was made yesterday to the Equitable Trust Company of New York at its bid of 100.65 for the bonds as 4½s.

York Township, Ont.

York Township, Ont., will open bids on Dec. 3 on an issue of $2,068,517 local improvement, sewer and school bonds, maturing on an average of seven years. Bidders will name the rate of interest.

Greenburgh, N. Y.

The Bankers Company of New York was high bidder yesterday for the issue of $400,000 Greenburgh (N. Y.) Fairview Sewer District bonds, maturing on Nov. 1, 1930 to 1954. The price paid was 100.574 for the bonds as 4½s. The second bid was 100.4494, made by Lehman Brothers and the Manufacturers and Traders-Peoples Trust Company of Buffalo. Rutter & Co. bid 100.09 for the bonds as 4½s.

Winston-Salem, N. C.

The City of Winston-Salem (N. C.) will market an issue of $1,505,000 various improvement bonds on Dec. 12. The issue will mature on Jan. 1, 1930 to 1978. Bidders are asked to name the rate of interest. The last sale held by the city was on June 15, 1927, when an issue of $1,425,000 4½s and 4½s was sold at 100.03, or a 4.48 per cent basis.

Morristown, N. J.

Morristown, N. J., plans to sell an issue of $385,000 school bonds on Dec. 5. The issue, which will mature serially on Dec. 1, 1929 to 1958, will be sold as 4½s or 4½s.

U. S. INSULAR BONDS.

				Bid.	Asked
Philippine Govt.	4½	Apr.	1938	101¼	105
Do	4½	July	1952	102	106½
Do	5	Apr.	1955	101¼	104½
Do	5½	Aug.	1941	107	111½
Do	5	Feb.	1952	106½	111
U. S. Govt.	3	Apr.	1920	99½	102
U. S. Panama	3	June	1961	90	96
Ter. of Hawaii	4½	Sept.	1930	101	104½

FINANCE COMPANIES MERGE.

Modern Investment and Sell Units Resources of $16,000,000.

Merger of the Modern Investment and Loan Corporation and the Sell Investment Company, with total resources of $16,000,000, was authorized yesterday by the stockholders. The new corporation will take the name of the Modern Investment and Loan Corporation and will rank as the second largest industrial banking institution in this State. The capital and surplus of the new concern will be about $1,000,000.

Give to New York's Sick Poor
UNITED HOSPITAL FUND, 151 FIFTH AVE., N. Y.

Booklet Now Ready on

South American Trade

A COMPREHENSIVE survey of trade conditions in Latin America by Robert J. Hose, Chairman of the Anglo-South American Bank, Ltd., is now available in booklet form.

40 Years in So. America

A copy will be mailed on request.

ANGLO-SOUTH AMERICAN BANK, LTD.
Represented by

56 *Branches* throughout the Americas, Spain, France and England

THE ANGLO-SOUTH AMERICAN TRUST COMPANY
49 Broadway, New York

BOND SALES ON STOCK EXCHANGE, WEDNESDAY, NOVEMBER 28, 1928

Day's Sales.	U. S. Govt.	Domestic.	Foreign.	Total All.
Yesterday	$716,000	$7,257,500	$2,595,000	$10,568,500
Tuesday	328,000	7,265,000	2,487,500	10,080,500
Year ago.....	2,104,250	7,804,000	3,144,000	13,052,250
Two years ago.	527,350	7,611,500	2,932,500	11,071,350

Year to Date.	U. S. Govt.	Domestic.	Foreign.	Total All.
1928	$164,449,400	$1,325,505,050	$788,919,300	$2,728,873,750
1927	267,906,300	1,969,431,800	807,591,000	3,044,929,100
1926	237,544,750	1,825,643,400	866,226,950	2,729,415,100
1925	319,322,850	2,180,615,150	656,081,600	3,155,969,600

U. S. TREASURY NOTES.

	Rate.	Bid.	Ask.	Yield.
Dec., 1928	3⅛	99.29	99.31	4.00
Dec., 1928	4	99.30	100.00	3.91
Mar., 1928	3⅝	99.21	99.23	4.32
Mar., 1929	3⅝	99.26	99.28	4.27
June, 1929	4½	100.2	100.5	4.20
Sept., 1929	4¾	100.11	100.14	4.17
Mar., 1932	3½	97.26	98.00	4.15
Sept., 1932	3½	97.26	98.00	4.08
Dec., 1932	3½	97.26	98.00	4.04

Figures after decimals are 32ds.

U. S. BOND QUOTATIONS.

Closing quotations for issues not traded in on Stock Exchange yesterday:

PRE-WAR ISSUES.	Bid.	Ask.		Bid.	Ask.
2s, r, 1930-1000	101¼		2s, r, 1947	93⅞	97¼
2s, c, 1930-1000	101¼		Pan 2s, '25	99½	100¾
2s, r, 1946	93½	97½	Pan 2s, '36	99¾	100¾
2s, c, 1946	93½	97½	Panama, '61	93½	97½
2s, c, 1947	93⅞	97½			

UNITED STATES GOVERNMENT LOANS

Range Since Date of Issue High.	Date	Low.	Date.	Range 1928 High.	Low.	Sales in 1,000s.	Issue.	Open.	High.	Low.	Last.	Net Change.	Closing Bid.	Asked.	Yield.
103.1	Oct. 19, 1922	86.1	June 2, 1921	101.26	98.9	201	Liberty 3½s, 1932-47	99.16	99.24	99.16	99.24	+.6	99.20	99.23	3.51
103.30	Mar. 9, 1927	84.00	May 21, 1920	103.15	100.00	7½	Liberty 1st conv. 4¼s, 1932-47	100.23	100.23	100.20	100.20	−.2	100.20	100.23	4.04
104.12	Mar. 9, 1927	82.00	May 20, 1920	104.00	100.9	138½	Liberty 4th 4¼s, 1933-38	100.27	100.28	100.25	100.25	−.1	100.25	100.27	4.06
116.6	Jan. 7, 1928	65.1	Mar. 27, 1923	116.6	102.30	50	Treas. 4¼s, 1947-52	112.6	112.16	112.6	112.8	..	112.6	112.10	3.35
111.12	Jan. 9, 1928	100.9	Dec. 23, 1924	111.12	104.26	125	Treas. 4s, 1944-54	107.4	107.16	107.4	107.8	−.2	107.6	107.10	3.38
106.10	Jan. 10, 1928	100.12	Mar. 23, 1926	108.10	102.3	21	Treas. 3½s, 1946-56	104.13	104.20	104.12	104.12	+.2	104.10	104.12	3.40
103.10	Jan. 7, 1928	98.9	Aug. 15, 1928	103.10	98.9	105	Treas. 3⅜s, 1943-47	99.8	99.12	99.8	99.12	+.8	99.10	99.13	3.41
99.21	Nov. 20, 1928	95.00	Aug. 14, 1928	99.21	98.00	68	Treas. 3⅜s, 1940-43	99.00	99.11	99.00	99.6	+.6	99.5	99.7	3.43

Quotations after the decimal point in the above table represent one or more 32ds of a point.

FOREIGN BONDS.

Akershus 5s, 1963 ... 93
Antioquia 7s, A, 1945 ... 95¼
Antioquia 7s, B, 1945 ... 95¼
2d 7s, 1957 ... 93¾
Argentine 5s, 1945 ... 96
Austrian 7s, 1943 ... 100½
Bavaria 6½s, 1945 ... 100
Belgian 7s, 1949 ... 110¼
Bergen 8s, 1945 ... 103
Berlin 6½s, 1950 ... 98½
Berlin El. Rys 6½s, 1956 ... 100
Bogota 8s, 1945 ... 93⅝
Bordeaux 6s, 1934 ... 100⅝
Brazil 6½s, 1926-1957 ... 96¾
Buenos Aires City 6½s, 1955 ... 102¼
Buenos Aires Prov s f 6s, 1961 ... 93¾
Bulgaria 7s, 1967 ... 97
Caldas 7½s, 1946 ... 99½
Canada 5s, 1931 ... 100
Can 5s, 1952 ... 104½
4½s, 1936 ... 104½
Cauca V 7½s, 1946 ... 100⅝
Chile 6s, 1960 ... 93¾
Chile Mtg Bk 6½s, 1957 ... 98½
Colombia 6s, 1961 ... 100
Colon Agr Bk 6s, 1947 ... 89½
Cologne 6½s, 1950 ... 95¾
Colon Rep 6s, 1961, Jan ... 90½
1961, Oct ... 90½
Copenhagen 4½s, 1953 ... 88½
5s, 1952 ... 96½
Copen Tel 6s, 1950 ... 100½
Cordoba Prov 7s, 1942 ... 100
Cordoba City 7s, 1937 ... 95½
7s, 1957, ctfs ... 90¼
Costa Rica 7s, 1951 ... 94
Cuba 5s, 1953 ... 102¾
Cundinamarca 6½s, 1950 ... 92
Czechoslovak 8s, 1952 ... 100⅝
8s, 1951 ... 100⅝
Danish Mun 8s, B, 1946 ... 110¼
Denmark 6s, 1942 ... 104½
Deutsche Bk 6s, 1932 ... 97½
Dresden 7s, 1945 ... 100¼
Dutch E I 5s, 1947 ... 104
East Cuba Sg 7½s, 1937 ... 96
Elk Horn Coal 7s, 1931 ... 96
Erie com 4s, 1996 ... 88¾
Fiat 7s, 1946, w w ... 129
Finland 6½s, 1956 ... 101
French Govt 7s, 1949 ... 107½
German Rep 7s, 1949 ... 106⅝
Gt Brit & Ire 5½s, 1929 ... 101¾
5½s, 1937 ... 104
Gt Cen El Pr Jan 7s, 1944 ... 97½
Greek Govt 7s, 1964 ... 98
6s, 1968 ... 86
Haiti 6s, 1952 ... 100
Hamburg State 6s, 1946 ... 97½
Heidelberg 7½s, 1950 ... 104½
Hungary 7½s, 1944 ... 101½
Hung Con Mtg 7½s, 1945 ... 97½
7s, 1946 ... 94
Hudson Steel 7s, 1946 ... 103
6s, 1948 ... 92
Irish Free State 5s, 1969 ... 96¾
Italian F U 7s, 1952 ... 96
Ital Cred F W 7s, A, 1937 ... 94½
7s, B, 1947 ... 96¾
Italy 7s, 1951 ... 97
Japan 4s, 1931 ... 92
6½s, 1954 ... 101½
Jugo-Slavia 7s, 1957 ... 97
Kingdom of Belgium 7s, 1955 ... 107½
Leipzig 7s, 1947 ... 100½
Lower Aus H E 6½s, 1944 ... 85½
Lower Aus 7½s, 1950 ... 97¼
Lyons 6s, 1934 ... 100⅝
Marseilles 6s, 1934 ... 100⅝
Mex 4s, 1945, asst small ... 22¼
Mexico 4s, 1954, asst ... 22¼
Milan 6½s, 1932 ... 91
Montecatini 7s, 1937, ww ... 122
15s7f..120
1s7f..121½
2s7f..121¾
7s, 1937, ... 93¼
Montevideo 7s, 1952 ... 101½
Netherlands 6s, 1954 ... 100½
New So Wales 5s, 1957 ... 93⅝
Nord Rys 6½s, 1950 ... 102
Norway 8½s, 1965 ... 100⅝
Nor Ger Lloyd 6s, 1947 ... 93¾
Nor Mun Bk 5s, 1967 ... 91
Nuremberg 6s, 1952 ... 90½
Oriental Dev 6s, 1953 ... 97½
Oslo 6s, 1955 ... 101
Oslo G & E 5½s, 1963 ... 92
Panama 5s, 1963 ... 95½
Paris-Lyons-Med 6s, 1958 ... 90¼
Pat Ry 7s, 1958 ... 104
Paris-Orl Ry 5½s, 1968 ... 94½
Pernambuco 7s, 1947 ... 94¼
Peru 6s, 1961 ... 91⅛
Poland 7s, 1947 ... 88½
Prague 7½s, 1952 ... 105¾
Queensland 7s, 1941 ... 111½
Rhine Main D 7s, 1950 ... 101½
Rhinelbe Un 7s, 1946, x w ... 96¼
Rio de Janeiro 6½s, 1933 ... 96
Rome 6½s, 1952 ... 91⅞
Saarbrucken 7s, 1935 ... 101½
Saxon P W 7s, 1945 ... 98
Schneider Ca 7s, 1949 ... 101⅛
Seine 7s, 1942 ... 105½
Serbs, Cr & S 8s, 1962 ... 98
Sidney 5½s, 1949 ... 97½
Silesia El 6s, 1946 ... 94
Soissons 6s, 1936 ... 98¾
Styria 7s, 1946 ... 92½
Sweden 5½s, 1954 ... 104½
6s, 1939 ... 102½
Swiss 8s, 1940 ... 110¼
5½s, 1946 ... 104
Tokio El Pwr 7s, 1955 ... 98¾
Tokio 5s, 1952 ... 78
Ujigawa El P 7s, 1945 ... 99
Unit S S Cop 6s, 1937 ... 98¼
U S Wks 6½s, A, 1951, w w ... 90
6½s, C, 1951, x w ... 90½
Upper Austria 6½s, 1957 ... 98½
Uruguay Ca, 1960 ... 98½
Venetian M Bk 7s, 1902 ... 92½
Vienna 6s, 1952 ... 87½
Westphalia El 6s, 1953 ... 87½
Yokohama 6s, 1961 ... 95½

DOMESTIC BONDS.

Allis Chalmers 5s, 1937 ... 100½
Am Ag Chem 7½s, 1941 ... 104½
Am Beet Sug 6s, 1935 ... 90½
Am Chain deb 5s, 1933 ... 96
Am Cyanamid 5s, 1942 ... 95½
Am Nat Gas 6½s, 1942 ... 97½
Am Smelt & Ref 5s, 1947 ... 101¼
Am Sugar Ref 6s, 1937 ... 104½
Am Tel & Tel col 4s, 1929 ... 99⅝
conv 4½s, 1933 ... 104½
conv 5s, 1946 ... 107½
conv 4½s, 1933 ... 99½
col tr 5s, 1946 ... 104½
5½s, 1943 ... 104½
Am W Wks & El c tr 5s, 1934 ... 99½
6s, 1975 ... 105
Am Wr Paper 6s, 1947 ... 60
Anaconda Cop 6s, 1953 ... 106¼
Anglo-Chile Nitrate 7s, 1945 ... 94½
Anaconda Cop deb 7s, 1938 ... 103¼
Ark & La 5½s, 1968 ... 100
Ark & Mem 6s, 1940 ... 100
Ark Gulf & W I S & S 5s, 1939 ... 76½
Baldwin Loco 5s, 1940 ... 100½
Balt & Ohio 1st 4s, 1948 ... 93
4½s, 1933 ... 98¾
2d 4½s, 1948 ... 98½
Bklyn Edison 5s, A, 1949 ... 105
Bklyn Man Tr 6s, A, 1968 ... 98¾
Bklyn Un El 5s, 1950 ... 98
Bklyn Un Gas ref 6s, 1947 ... 117¼
cv 5½s, 1936 ... 117¼
Boston & Me 5s, 1967 ... 98¾
Bowman-Dilt 7s, 1934 ... 97
Bway & 7th Av 5s, 1943 ... 94
Brown Shoe deb 6s, 1950 ... 103½
Buff, R & Pitt con 4½s, 1957 ... 89¾
Bush Term con 5s, 1955 ... 103
Cal Pet deb 5½s, 1938 ... 104½
5s, 1939 ... 103
Can Nat Rys 4½s, 1950 ... 99¾
6s, 1946 ... 99¾
4½s, 1957 ... 99
Can Nor deb 7s, 1940 ... 111¾
deb 6½s, 1940 ... 111¾
Can Pac deb 4s ... 88
5 ... 88½
4 ... 87¾
4½s, 1946 ... 99¼
4s, 1981 ... 90¾
Cent of Ga 6s, 1929 ... 100½
ref 5½s, 1959 ... 106
Cent Pac 1st ref 4s, 1949 ... 92¼
5s, 1960 ... 103¾
Short L 4s, 1954 ... 91½
Cent Vt 1st s f 5s, 1943 ... 124¾
Certain-teed 5½s, 1948 ... 97
Chas Corp 5s, 1947 ... 99½
1950 ... 99¾
1951 ... 99⅞
1952 ... 99⅞
1953 ... 99⅞
1954 ... 99⅞
1955 ... 99⅞
1956 ... 99⅞
1957 ... 99⅞
1958 ... 99⅞
1959 ... 99⅞
1960 ... 99⅞
Chi Rys 5s, 1927 ... 81¼
Chi, R I & P gen 4s, 1988 ... 78½
Chi, T H & South 1st 5s, 1960 ... 99
Chi Un Sta 4½s, A, 1963 ... 100¼
6½s, C, 1963 ... 115¼
Chi & W Ind 5½s, 1962 ... 104½
Chile Copper deb 5s, 1947 ... 90½
Cin Gas & El 4s, A, 1953 ... 89¾
C, C, C & St L gen 4s, 1993 ... 90¼
deb 4½s, 1931 ... 99¾
Cin Inv Trust 6s, 1948 ... 97½
5s, 1953 ... 95¾
Comput-Tab Rec 6s, 1941 ... 104½
Comm Ry & Lgt 4½s, 1951 ... 98½
Consol Gas deb 5½s, 1945 ... 106
Con Coal Md ref 5s, 1950 ... 106
Consumers Pw 5s, 1952 ... 104½
Container 6s, 1946 ... 98½
5s, 1943 ... 91
Crown Cork & Seal 6s, 1947 ... 100
Crown Will P 6s, 1951 ... 102½
Cuba Cane Sug cv 7s, 1930 ... 81½
cv 8s, 1930 ... 83¾
Cuba R R 1st 5s, 1952 ... 90½
ref 7½s, 1936 ... 95½
Cuba Nor R R 5½s, 1942 ... 94½
Cuban-Am Sug col 8s, 1931 ... 104½
Cuban Dom S 7½s, 1944 ... 97½
Del & Hud ref 4s, 1943 ... 94¾
7s, 1930 ... 102¾
Den & Rio Gd con 4s, 1936 ... 91½
Den & Rio Gd W 5s, 1955 ... 95½
1st 5s, 1955 ... 95¾
5s, 1978 ... 94½
Des M & Ft D 4s, 1935 ... 97½
5s, 1939 ... 27
Det Edis col tr 5s, 1933 ... 101½
ref 6s, B, 1940 ... 108
Det Riv Tun 4½s, 1961 ... 96¾
Det Un Bwy con 4½s, 1932 ... 97
Dodge Bros deb 6s, 1940 ... 104½
Dom Rep Cus Au 7½s, 1942 ... 98½
Duq Light 4½s, 1967 ... 100¾
East Cuba Sug 7½s, 1937 ... 96
Elk Horn Coal 7s, 1931 ... 96
Erie com 4s, 1996 ... 88¾
ref 5s, 1967 ... 97¼
Erie & Jersey 6s, 1955 ... 111
Fed Lt & Trac 6s, B, 1954 ... 100
Fed Metals 7s, 1939 ... 101
Fisk Rub 8s, 1941 ... 111¾
Fla East Cst Ry 5s, 1974 ... 82
Gen Asphalt 6s, 1939 ... 109
Gen Electric 3½s, 1942 ... 111
Gen Motors Ac 6s, 1937 ... 102¾
Goodrich 1st 6½s, 1947 ... 107¾
Goodyear T & R 5s, 1957 ... 93¾
Gotham S H 6s, 1936 ... 100½
Gr Trunk Ry of Can 6s, 1936 ... 106¾
Gt Nor Ry gen 7s, A, 1936 ... 112¾
6s, C, 1936 ... 112¾
Gt Nor Ry 5s, B, 1956 ... 98½
C, 1956 ... 98
1st 6s, A, 1952 ... 105½
adj 6s, A, 1952 ... 92
Gulf States Steel 5½s, 1942 ... 104¾
Hackensack Wat 6s, 1931 ... 100
Hocking Val 1st 4½s, 1999 ... 93
Holland-Am Line 6s, 1947 ... 100
Hood Rubber 7s, 1936 ... 100
Hudson Coal 5s, 1962 ... 87
Hud & Manh ref 5s, 1957 ... 97¾
Hydraulic Power 5s, A, 1966 ... 105
Ill Cent 4½s, 1966 ... 103½
col tr 4s, 1952 ... 92
ref 4s, 1955 ... 88½
6½s, 1936 ... 110
Ind Limestone 6s, 1941 ... 91½
Ind Steel 1st 5s, 1952 ... 104¾
Inland Steel 4½s, 1978 ... 95¾
Int Rap Tr 5s, 1966 ... 78¾
5s, 1966, stpd ... 78¾
5s, 1966, stpd ... 78¾
Int Rap Tr cv 7s, 1932 ... 100
Int Cem 5s, 1948 ... 99½
Int Match 5s, 1947 ... 99
Int Mer Mar col tr s f 6s, 1941 ... 102
Int Paper ref 5s, A, 1947 ... 93¾
Int Tel & Tel 4½s, 1952 ... 96¾
Iowa Cen 1st & ref 4s, '51 ... 88½
Kan Mich 4s, 1990 ... 67
K C Pt S & M ref 4s, 1936 ... 93¾
K C South 5s, 1950 ... 100
Kan Gas & El 5s, A, 1952 ... 105¾
Kayser (J) 5½s, 1947 ... 145
Kelly Sp Tire s f 8s, 1931 ... 110½
Kings Co El L & P 5s, 1937 ... 110
Kings Co L 1st ref 5s, 1954 ... 105
Kresge Fdn 6s, 1936 ... 104½
Lacl Gas 5½s, C, 1958 ... 105
Laclede Gas 5½s, C, 1953 ... 103
Lehigh C & N 4½s, 1954 ... 97½
Leh Val N Y 1st gtd 4½s, '40 ... 99
Leh Val (Pa) con 4s, 2003 ... 88
Liquid Carb 6s, 1941 ... 100
Loew's 6s, 1941 ... 114¾
5s, 1945 ... 103½
5s, 1946 ... 114
6s, 1941, x w ... 100½
Lorillard 5½s, 1937 ... 91¼
7s, 1944 ... 112
7s, 1951 ... 111½
Lou G & E 5s, A, 1953 ... 104
Low & Noah 7s, 1930 ... 87
McCrory Stes 5½s, 1941 ... 101
Manati Sug 1st 7½s, 1942 ... 97½
Man Ry con 4s, 1990 ... 68
Market St Ry 7s, A, 1940 ... 93
Mex Edison 1st ref 5s, 1951 ... 108¾
Mid-Cont Pet 6½s, 1940 ... 105
Midvale Stl & Ord 5s, 1936 ... 100
Mil El Ry & L 1st & ref 5s, 1961 ... 101½
Mo Kan & T 5s, A, 1962 ... 101
5s, 1990 ... 100¾
4s, B, 1962 ... 103
4½s, 1978 ... 95½
adj 5s, 1967 ... 87
2 ... 104½
Mo Pac ref 5s, A, 1965 ... 100¾
5s, C, 1978 ... 99½
5s, D, 1980 ... 99½
5s, E, 1933 ... 99½
5s, F, 1977 ... 99½
4s, 1975 ... 80¾
gen 4s, 1975 ... 78½
6 ... 78¾
20 ... 78¼
Mob & Ohio 4½s, 1977 ... 90
Mont Pwr 5s, A, 1962 ... 101½
2 ... 101½
Mor & Co 1st ref 4½s, 1939 ... 87¾
Murray Body 6½s, 1934 ... 102
15 ... 102
Nat Dairy 5½s, 1948 ... 99¼
1 ... 99¼
5 (c) ... 99½
Nat Radiator 6½s, 1947 ... 77½
Nat Ry Mex 4½s, 1957, as ... 15½
1st 4s, 1951, asst ... 11½
N Eng T & T 4½s, 1961 ... 101½
9 ... 101
1 ... 100¾
N O Term 1st 4s, 1953 ... 90¾
N O T & M inc 5s, A, 1935 ... 94
5s, B, 1954 ... 99¾
5 ... 99¾
5½s, 1954 ... 103¾
5 ... 103¾
N Y Con deb 6s, 1935 ... 107
1 ... 107½
4s, 1939 ... 100¾
4s, 1941 ... 100¾
N Y, O & W ref 4s, 1992 ... 76½
5 ... 76½
N Y Rys inc 6s, 1965 ... 21
N Y S Rys 1st con 4½s, 1962 ... 67
5 ... 67
1 ... 67½
1st con 6½s, 1962 ... 55
N Y, Sus & W term 5s, 1940 ... 101¼
N Y Tel gen 4½s, 1939 ... 110¾
deb 6s, 1949 ... 110¾
ref 5s, 1941 ... 107¾
2 ... 107¾
N Y W & B 1st 4½s, 1946 ... 57¾
1 ... 58
Niag, L & O P 5s, 1955 ... 103¾
Nor Am Cem 6½s, 1940 ... 70
2 ... 70
1s7f.. 69
5s7f.. 70
North Am Ed 5s, 1957 ... 100¾
2 ... 100¾
Pac Coast 1st 5s, 1946 ... 78½
Pac G & Elec 5s, 1942 ... 108
Pac Pr & Lt 5s, 1930 ... 100¾
1 ... 100½
Pac Tel & Tel 1st 5s, 1937 ... 103
1 ... 103
ref 5s, 2937 ... 105¾
Pan Am Pet & T 6s, 1934 ... 106¾
1 ... 107
1s7f.. 112
2 ... 117¾
4½s, 1967 ... 91½
2 ... 91½
2f ... 91¾
20 ... 91¾
col tr 6s, 1940 ... 104¼
Par Fam Las 5s, 1947 ... 100¼
15 ... 100¼
Park-Lexington 6½s, 1953 ... 96
Pathe Exch 7s, 1937 ... 81
5s7f.. 81
2 ... 81¼
Pa Dix Cem 6s, 1941 ... 96
Pa, Ohio & D 4½s, 1977 ... 97¾
10 ... 97¾
10 ... 98
Penn gen 4½s, 1965 ... 99½
registered ... 99½
5s, 1964 ... 104
7s, 1930 ... 103½
2 ... 103½
5 ... 103¾
6½s, 1936 ... 103¾
4½s, 1963 ... 90½
Peo G L & C ref 5s, 1943 ... 103¾
5 ... 103¾
Philadelphia Co 5s, 1967 ... 104½
Philips Pet 6½s, 1939 ... 94
Philippine Ry 4s, 1937 ... 40
5 ... 39
Pierce-Arrow 8s, 1943 ... 94
Pillsbury Flour 6s, 1949 ... 102
Pitts Term Coal 6s, 1952 ... 100
Port Arthur L & Dk Co, A, 1953 ... 104½
Port Ry 7s, 1930 ... 97½
Portland Ry L & P 5s, 1942 ... 99¾
5s, B, 1947 ... 99¾
7½s, A, 1946 ... 107
Utica G & El 5s, 1957 ... 106
Vertientes Sug 1st 7s, 1942 ... 98½
5 ... 98½
Va Ry & Pr 5s, A, 1962 ... 105
Victor Talk 5s, 1935 ... 42½
Wabash 1st 5s, 1939 ... 103
2 ... 103
5s, B, 1939 ... 94½
Philadelphia Co 5s, 1967 ... 104½
Pierce-Arrow 8s, 1943 ... 94
Pillsbury Flour 6s, 1949 ... 102
Pitts Term Coal 6s, 1952 ... 100
Port Arthur L & Dk Co, A, 1953 ... 104½
Port Ry 7s, 1930 ... 97½
Portland Ry L & P 5s, 1942 ... 99¾
5s, B, 1947 ... 99¾
7½s, A, 1946 ... 107
Utica G & El 5s, 1957 ... 106
Vertientes Sug 1st 7s, 1942 ... 98½
5 ... 98½
Va Ry & Pr 5s, A, 1962 ... 105
Victor Talk 5s, 1935 ... 42½
Wabash 1st 5s, 1939 ... 103
2 ... 103
5s, B, 1939 ... 94½
Warner Sug 1st 7s, 1941 ... 107½
4 ... 107½
2 ... 107½
West Pa P 1st 5s, A, 1946 ... 103¾
2 ... 103¾
1st 5s, G, 1956 ... 108¾
W Shore 1st 4s, gtd, 2361 ... 88½
registered ... 88½
10 ... 88½
W Va C & C 6s, 1950 ... 104½
Western Elec 5s, 1944 ... 103¾
West Md 4s, 1952 ... 82½
5 ... 82½
3 ... 82½
5½s, 1937 ... 99¾
West Un 6½s, 1936 ... 110¼
5 ... 110¼
Westing E&M 6s, 1946 ... 104½
5 ... 104½
5 ... 104½
Wheel Steel 5½s, A, 1948 ... 101½
5 ... 101½
W Eagle Oil 5½s, 1937 ... 107
1s7f.. 107
2s7f.. 107
22s7f.. 107
1 (c) ... 107¼
2 (c) ... 107¼
White Sew M 6s, 1936, x w ... 98
4 ... 98¼
4 ... 97½
4 ... 97½
6s, 1936, w w ... 131½
1 ... 132¼
Wick Spen St 1st 7s, 1935 ... 49
1 ... 48½
Willys-Over 1st 6½s, 1933 ... 102½
Wilson & Co 1st 6s, 1941 ... 93
3 ... 113¾
1 ... 106½
Wis Cen 1st gen 4s, 1949 ... 91
Youngs S & T 5s, 1978 ... 100¾
5 ... 100¾
5 ... 100¾
Porto Rican Am Tob 6s, 1942 ... 101½
10 ... 101½
19s7f.. 101½
2s7f.. 101½
1 ... 101½
1 ... 102
Postal Tel & C 5s, 1953 ... 86¾
24 ... 86
1 ... 86½
5 ... 86
3 ... 86¾
Pressed Stl C 5s, 1933 ... 100
10 ... 100
2s7f.. 100
1 ... 100
1 ... 101
1 ... 101½
1 ... 102
14 ... 101¾
1 ... 101
Prod & Ref 5s, 1948 ... 101
1 ... 101
1 ... 101
Pub Serv C of N J 6½s, 1946 ... 116¾
1 ... 116¾
Pub Serv El & Gas 5s, 1959 ... 104
Pub Serv 4½s, 1967 ... 100¾
Punta Alegre Sug 7s, 1937 ... 96
1 ... 96
1 ... 95½
Pure Oil 5½s, 1937 ... 100¾
2 ... 100¾
5s7f.. 100½
1 ... 100¾
Purity Bak 5s, 1948 ... 99½
1 ... 94½
Read Co 4½s, A, 1997 ... 99
2 ... 99
Rem Arms 6s, Ser A, 1937 ... 99½
Rem Rd 5½s, A, 1947, w w ... 93
1s7f.. 93½
46 ... 93½
1 ... 94
2 ... 94
2 ... 94½
Rep I & S 5s, 1940 ... 101½
3 ... 101½
Rio G West 4s, 1939 ... 94
4s, Ser A, 1949 ... 85½
R I Ark & L 1st 4½s, 1934 ... 96¾
1 ... 96¾
2 ... 96¾
15 ... 96¾
St L & A 2d 6s, 1936 ... 105½
5 ... 105½
St L I M & S gen 5s, 1931 ... 100
2 ... 100¼
St L I M & S R & G 4s, 1933 ... 96½
1 ... 96½
St L-San Fr 4s, A, 1950 ... 90½
5s, B, 1950 ... 101½
2 ... 102
4½s, 1978 ... 90¾
20 ... 91
4 ... 91¼
5 ... 91½
2 ... 91¼
4 ... 91
2 ... 91¼
22 ... 91½
2 ... 91
12 ... 90¾
15 ... 91
4 ... 91¼
Shell Un Oil 6s, 1947 ... 98¾
Shell Pipe L 5s, 1952 ... 101½
6 ... 101½
13 ... 101½
Sinclair Cr Oil 5½s, 1938 ... 97¾
1 ... 97¾
1 ... 97½
1 ... 97½
4 ... 97½
Sinclair Pipe L 5s, 1942 ... 98¾
Skelly Oil 5½s, 1939 ... 94½
Smith, A O 6½s, 1933 ... 102
5 ... 101½
So Bell T & T 5s, 1941 ... 104
So Cal Pwr 6s, A, 1947 ... 104½
So Pac Coast 4½s, 1968 ... 98¾
10 ... 98¾
2s, 1929 ... 99¼
cv 5½s, 1934 ... 101½
S F T 1st 5s, 1950 ... 90¾
So Pac R R 6s, 1955 ... 93½
So Ry 5s, 1994 ... 111¾
gen 4s, A, 1956 ... 89¾
6s, 1956 ... 122½
1 ... 122½
S W Bell T 5s, A, 1954 ... 104½
Std Mill 5s, 1930 ... 100¾
6 ... 96¾
5½s, 1945 ... 103
5 ... 103
Std Oil N J 5s, 1946 ... 102¾
5 ... 103
5 ... 102¾
Std Oil N Y 4½s, 1951 ... 97½
5 ... 97½
23 ... 97¾
Seab A L adj 5s, 1949 ... 41
3 ... 40½
3 ... 40
10 ... 40¾
25 ... 40
ref 4s, 1959 ... 40½
2 ... 40½
Sea Fdg Pr 6s, A, 1946 ... 77
1 ... 77
5 ... 76¾
1 ... 76¾
2 ... 76¾
Seab All Fla 6s, A, 1935 ... 73
1 ... 73½
1 ... 73½
2 ... 73½
1 ... 71½
Sharon Stl Hp 5½s, 1948 ... 98½
5 ... 98½
Shell Un Oil 6s, 1947 ... 98½
1 ... 98½
2 ... 98½
Shell Pipe L 5s, 1952 ... 101½
1 ... 101½
1 ... 101½
1 ... 101½
Sinclair Oil 5½s, 1938 ... 97¾
1 ... 97¾
1 ... 97½
1 ... 97½
4 ... 97½
Sinclair P L 5s, 1942 ... 98¾
Skelly Oil 5½s, 1939 ... 94½
Smith, A O 6½s, 1933 ... 102
5 ... 101½
So Bell T & T 5s, 1941 ... 104
So Cal Pwr

65,000 Investors

There are holders of Associated Gas & Electric Company securities in every state in the Union and in 23 foreign countries.

5.70% Yield

from Associated 6½% Investment Certificates—when converted into stock units of Eastern Utilities Investing Corporation—convertible immediately.

Price: 100 and Interest

Public Utility Investing Corp.
61 Broadway, New York City

Please send me information about Associated 5½% Convertible Investment Certificates.

Name .....

Address .....

T.11-19-28

J. K. Rice, Jr. & Co.

Will Buy SUFFOLK TITLE & GUARANTEE COMPANY

Stock and Warrants

J. K. Rice, Jr. & Co.

Members Unlisted Dealers Assn.
Rector 9039—120 Broadway

CHICAGO STOCKS
By Fast Chicago Wire
Chicago Unlisted Stocks Traded In

James E. Bennett & Co.

Members All Principal Exchanges
CHICAGO STOCK EXCHANGE
CHICAGO CURB MARKET
CHICAGO BOARD OF TRADE
ST. LOUIS STOCK EXCHANGE
N. Y. CURB MARKET ASSO.
NEW YORK STOCK EXCHANGE
WINNIPEG
NEW YORK - PRIVATE WIRES - CALIFORNIA
NEW ORLEANS

25 Beaver St. NEW YORK — 332 S. LaSalle St. CHICAGO
Tel. Bowling Green 4752

$500 buys a share in the profits of 1,500 corporations operating throughout the world.

Investment Trust of New York, Inc.

Send for Circular
NEW YORK SHARES CORPORATION
50 Broadway BOWling Green 10132

MEETINGS AND ELECTIONS.

YUKON-ALASKA TRUST.

Notice of Meeting of Certificate Holders: Pursuant to resolution of the Trustees, a meeting of the certificate holders of Yukon-Alaska Trust will be held at Room 2585, 120 Broadway, New York, N. Y., on Dec. 21, 1928, at 11:00 A. M., for the transaction of the following business:

(1). To pass a resolution or resolutions authorizing William Loeb, Roger W. Straus, Charles Earl and William E. Bennett, or one or more of them, as agent of the certificate holders voting therefor, to convey all such certificate holders' right, title and interest in and to the property and assets of Yukon-Alaska Trust as beneficial and equitable part owners thereof and their certificate or certificates of beneficial interest representing said ownership and the legal ownership and title in and to such property and assets held by the Trustees corresponding to their right, title and interest therein, to Pacific Tin Corporation, a corporation of Delaware (such conveyance to be made in connection and contemporaneously with a general conveyance by the Trustees of said Trust of all the property, property interests, securities and moneys constituting the entire trust fund and assets of the said Trust to said corporation), in exchange for the delivery to said four persons as individuals, or any one or more of them, acting as agents of such certificate holders, such certificate holders' due proportion of the entire authorized Special Stock of Pacific Tin Corporation, which entire authorized Special Stock consists of 208,433 shares without nominal or par value;

(2). To pass a resolution or resolutions authorizing William Loeb, Roger W. Straus, Charles Earl and William E. Bennett, or one or more of them, to receive from said corporation as the agent or agents for certificate holders voting in favor thereof, for such certificate holders' use and benefit and in their name and behalf, their due proportion of the said 208,433 shares of Special Stock of said corporation issued in exchange for said certificates (and assets), consisting of one share of said Special Stock for each share of beneficial interest represented by certificates or certificates of beneficial interest in said Trust so held and conveyed, such receipt of shares of said corporation to be in connection and contemporaneously with the receipt by said persons as individuals and/or as Trustees of the entire authorized Special Stock of said corporation on the acquisition by it of the entire property, estate and assets of said Trust;

(3). To pass a resolution or resolutions authorizing William Loeb, Roger W. Straus, Charles Earl and William E. Bennett, or one or more of them, to distribute among the Trust beneficiaries and certificate holders, upon the surrender by them, respectively, of their certificates of beneficial interest, the certificates of Special Stock of corporation so received by said persons as individuals or as Trustees representing all the shares of the Special Stock thereof in accordance with the respective interests of the said beneficiaries therein and in the ratio of one share of said Special Stock for each one share of beneficial interest;

(4). To authorize the Trustees of Yukon-Alaska Trust, after such distribution has been completed and the Trust declared fully disposed of, to terminate and dissolve the Trust as provided in the trust deed by which it was created; and

(5). To authorize the Trustees of Yukon-Alaska Trust, acting as Trustees and/or as individuals, to enter into such contracts, execute such conveyances and transfers and perform such other acts and deeds as may be necessary or appropriate to carry out the plan of replacing the Trust by a corporation, and of terminating and dissolving the Trust, recommended by the Trustees in their statement to certificate holders dated November 23, 1928, according to the intent thereof;

(6). Such other business as may properly come before the meeting.

W. E. BENNETT, Secretary.

New York, N. Y., Nov. 23, 1928.

NOTICE OF ELECTION OF DIRECTORS.

The annual election of Directors of The Equitable Life Assurance Society of the United States will be held at the Home Office of the Society, Room 2005, No. 393 Seventh Avenue, in the Borough of Manhattan, City, County and State of New York, on Wednesday, December 5 1928, at ten o'clock A. M. The polls will be opened at ten o'clock in the forenoon and will remain open until four o'clock in the afternoon of that day, at which time they will be closed. Every policyholder of The Equitable whose policy is then in force and has been in force for one year prior thereto is entitled to vote in person, by proxy or by mail.

Such other business will be transacted as may properly be brought before the meeting.

GUILLAIM ALEXANDER, Secretary.

New York, November 21, 1928.

MARKETS IN LONDON, PARIS AND BERLIN

British Exchange Shows Heavy Tendency—Oil and Cable Shares Dull.

LONDON MONEY STRINGENT

Paris Improvement Continues, With Increased Buying—Berlin Experiences Boom.

Wireless to THE NEW YORK TIMES.

LONDON, Nov. 28.—Further rises of ¼ to ¼ took place in several gilt-edged securities on the Stock Exchange today, but the tendency in most departments was heavy. Reports of further big traffic decreases depressed home rails.

In the industrial market a resumption of liquidations led to lower prices in numerous instances. Oil shares were quiet with slight movements, and rubbers were dull in sympathy with the commodity, which moved down to 8½d. per pound. Selling sent down Dunlop Rubber and Cunard shares, and brewery, iron and steel shares showed general declines. Gramophone shares and British Celanese sagged, and there was no support for a number of textiles, nor for Imperial Chemical shares.

Tobacco shares were firm, but the cable group was dull. Marconi shares fell to 77s 9d, but rallied in the Street, where bearer shares rose on American support. Canadian Marconi shares also made a spectacular movement.

The money market experienced an uncomfortable day. As a result of the fresh rise in loan rates in New York, the dollar exchange failed to maintain its recent improvement, the final quotation being 4.86 5-32. The further gold withdrawal of £211,000 reported by the Bank of England was understood to be a gain for Germany. The stringency of money was so severe that a small amount had to be borrowed from the Bank of England. Borrowers had to pay up to 5 per cent for fresh money. The discount rates were unaltered.

London Closing Prices.

These quotations were made at the close of "outside" trading on the London Stock Exchange yesterday:

	Closing Price.	Net Chge.
*American Celanese	29½	— ⅛
Do pf	20s	
Anglo Dutch	32s 6d	
Assoc Port Cem. ord	23s 10½d	— 1½d
British Celanese	£1¼	— ⅛
Do pf	15s	— 2d
Canadian Celanese	£3½	+ 1
Do pf	£11	
Columbia Graphophone	£16	— ⅛
Courtaulds	£4½	
Creole Oil	£2½	
E M V Graphophone	£18⅝	— ⅛
Hydro Elec (Can funds)	5d	
Imperial Chemical	30s	— 1½d
Int. Holdings (Can funds)	12½	— ⅛
London Tin Syndicate	£4½	
Marconi	78s	—10½d
Margarine Unie	53s 5d	— 3d
Canadian Marconi	£5	
Margarine Union	53s	— 3d
Mexican Power & Light	8½	
Rio Tinto	£36⅜	— ¼
Royal Dutch	£35⅞	— ¼
Shell Transport	£5⅜	+ ⅛
Tin Selection Trust	34s	
Underground Elec. ord	26s 9d	— 1½d
War Loan 5s	£101⅛	— ⅛

*Ten-share certificates.

Paris Is Optimistic.

Wireless to THE NEW YORK TIMES.

PARIS, Nov. 28.—The improvement which began yesterday on the Bourse continued today and the session was generally satisfactory until the close. Increased buying gave the markets an optimistic tone and benefitted nearly all shares. International speculation, it is believed, was stimulated by the soaring Wall Street markets.

Favorable conditions also prevailed on the Curb Market. Tubize and rubber shares were in demand. Bank shares made a good recovery and rentes were strong. Threes closed out at 64.15; 1917 4s, 78.80; 1918 4s, 79.25; 1915 5s, 92.20; 1920 amortizable 5s, 108.90; 1928 5s, 90.80, and 6s, 106.10.

Paris Closing Prices.

The following closing quotations were recorded on the Paris Bourse yesterday:

	Closing Price.	Net Chge.
Rente 4% 1917	79.80	+ .45
Rente 5% 1915-16	92.15	+ .20
BANKS.		
Banque de France	23,010	+ 210
Banque de Paris et des Pays Bas	4,955	+ 30
Banque de l'Union Parisienne	3,060	+ 60
Comptoir National d'Escompte	2,200	+ 25
Credit Lyonnais	3,980	+ 40
Societe Generale	1,771	+ 64
PUBLIC UTILITIES.		
Cie. Generale d'Electricite	3,485	+ 55
Energie Elec. du Litoral Medit.	1,229	+ 4
Energie Elec. du Sud Ouest	1,241	+ 4
Union d'Electricite	919	+ 6
INDUSTRIALS.		
Canal de Suez	23,815	— 10
Hotchkiss & Cie	2,370	+ 5
Kuhlmann	1,235	+ 3
Lyons de Courrieres	1,235	+ 6
Pechiney	3,705	+ 25
St. Gobain, Chauny, C. (ex rts)	8,150	— 10
Schneider & Cie	2,210	
Haut Katanga Capital shares	7,525	+ 75
Asturienne des Mines	636	+ 4
Air Liquide	1,155	+ 11
RAILROADS.		
Chemin de Fer du Nord	2,190	+ 20
Paris Lyons Mediterranean	1,570	— 4

Berlin Trading Lively.

Wireless to THE NEW YORK TIMES.

BERLIN, Nov. 28.—The Boerse experienced booms today. Trading was lively from the start and many stocks jumped up 5 to 8 points, and some even 10 to 12, within a short time. Electrovalues were stimulated by large American purchases, Siemens stocks again leading. Dessau gas and the shares of the large banking concerns were also in heavy demand.

The almost sensational bull movements were all the more surprising as a new slump was expected on account of the statement of the Reichsbahn indicating that an increase in passenger and freight rates was impending. The indefinite continuation of the Ruhr metal lockout was also expected to have a depressing effect.

Trading continued to be lively throughout the day and the highest quotations were maintained at the closing hour. The money market was slightly tighter with call money at 6 to 8.

Berlin Closing Prices.

The following closing quotations in reichsmarks were recorded on the Berlin Exchange yesterday:

	Per Cent of Par.	Net Ch'ge.
Allg. Deutsche Cred (ADCA) (10)	137	
Berlin Handels Ges (12)	285	+ 4
Commerz und Privat Bank (11)	192	+ 3
Darmstaedter & Nationalb'k (12)	226	+ 6
Dresdner Bank (10)	170	+ 1
Deutsche Bank (10)	171	+ 3
Disconto Ges (10)	164	+ 2
Reichsbank (12)	336	+ 1
Allg Elektr Ges (AEG) (8)	160	+ 3
Geisenkirchen Bergwerk (8)	123	+ 1
Daimler	86	
Gesfuerel (10)	271	+ 6
Hamburg-Amr Line (HAPAG (6)	145	+ 1
Hamburg Electric Co (10)	147	
Heydan Chemical (5)	120	— 2
Harpener Bergbau (6)	124	+ 1
G. Farben Indus. (12)	160	+ 6
Karstadt (12)	230	+ 1
Mannesmann Tubes (8)	129	+ 1
North German Lloyd (8)	144	+ 1
Phoenix Bergbau (6%)	92	+ 1
Rhein Westf Elektr (RWE) (9)	220	+ 6
Siemens & Halske (12)	424	+ 8
Leonhard Tiets (10)	237	+ 2
Ver Glanzstoff (15)	564	+ 8
Ver Stahlwerke (Uld 8% Wkz) (6)	93	

KENTUCKY BOND SALE FAILS

Only One Bid for $25,000,000 Issue Because of Conditions.

The State of Kentucky failed to sell its $25,000,000 bridge bonds yesterday, due to extraordinary conditions contained in the terms of sale. One condition was that the bonds, due in twenty years, might be called after one year at the option of the State; another was that the State reserved the right to deliver all or any part of the bonds at any time, which bankers regarded as making a deal practically impossible. A single bid was entered, that of a syndicate represented by C. W. McNear & Co., which offered a 5.50 per cent basis for the bonds, with the coupon rate and maturities to be worked out later. This bid was rejected.

A syndicate headed by Halsey, Stuart & Co., Inc., and Lehman Brothers sent a letter to the State, which was opened yesterday, stating that they were interested in the bonds if the terms of sale were modified. This syndicate submitted no bid. The financing is to cover the expense of buying from private companies or building a score of bridges over various rivers in and bordering on the State. It is expected that the State will modify the terms and re-offer the bonds for sale.

NEW GERMAN GAS COMPANY.

Will Supply Fuel to Industries Over Long-Distance Lines.

Formation of a new company, known as Aktiengesellschaft fur Ferngas, to construct and operate plants to transform solid fuel into other types of energy and to handle the sale of such fuels, has been completed in Germany, according to advices received in Wall Street yesterday. The United Steel Works of Germany has acquired a stock interest of 22.7 per cent in the new company, with which it will work in close cooperation.

Operations of the new company will consist partly of supplying gas to industries over a long-distance network of lines and of long-distance heating by similar methods. A close tie-up of the facilities of the United Steel Works Corporation and Aktiengesellschaft fur Ferngas is expected to be of value to both companies, particularly as a result of marked economy in the use of solid fuel in the company's works.

CANADA TAKES MORE GOLD.

$2,000,000 Shipped as Dominion's Money Remains at Premium.

Another shipment of gold went from New York to Canada yesterday. The amount was $2,000,000, and the shipper was the Bank of Montreal. This shipment was made in response to the continued strength of the Canadian dollar in the New York foreign exchange market. The premium on Canadian funds yesterday ruled at five-thirty-seconds of 1 per cent.

Although the strength in the Canadian dollar has existed more than a fortnight, the movement of gold from New York to Canada was begun only last week. Since this movement started, shipments of the metal have reached $12,000,000, including yesterday's transfer.

France to Aid Rumanian Loan.

The Bank of France has signified its willingness to collaborate with the Rumanian government in the flotation of a stabilization loan, according to advices received yesterday by the Rumanian Legation. Representatives of the bankers' group have again communicated their offers to the government, and it is hoped the negotiations will soon be brought to the point where they dropped at the resignation of the government of Vintila Bratianu and the acceptance by the Regency of the National Peasant Cabinet under M. Julius Manfu.

Czech Finance Minister Resigns.

PRAGUE, Czechoslovakia, Nov. 28—Dr. Karel Englis, Minister of Finance for the past three years, has offered his resignation which has been accepted. President Masaryk has nominated Dr. Vlasak, undersecretary of the department, to be his successor.

Revised Chilean Tariff in English.

The Chilean Consulate, 17 Battery Place, has announced that publication of the revised Chilean customs tariff in English has been started by the publication Chile, the monthly survey of Chilean affairs conducted under the auspices of the consulate.

INSTALMENT BUYING OF YACHTS PLANNED

Bankers Considering Company to Finance Purchases as in Automobile Trade.

$1,000,000 CAPITAL IN VIEW

Service Seen for Wealthy Men Whose Funds Are Tied Up in Investments.

Organization of a finance company to underwrite instalment purchases of yachts along the same line that automobiles and other articles now are financed is under consideration by Wall Street bankers, who expect to reach a decision on the plan within the next few weeks. The plan was inspired by recent expansion in the yacht-building business and the belief that it could be further largely increased through the opening of new markets on a credit basis for vessels costing anywhere from a few thousand dollars up to $1,000,000 or more.

Howard Smith of the Wall Street banking firm of Hathaway & Co. has been making a study of the possibilities of the plan in consultation with yacht-building companies, insurance experts and others having a technical knowledge of the business. The preliminary groundwork has been laid for a company that would start with capital of $1,000,000, but several details remain to be settled, relating chiefly to banking practice and the probable size of the demand for yacht-buying credit.

Plans for the new company are based on the idea that many wealthy men who have the bulk of their funds tied up in investments but who have large free incomes would buy yachts if they were offered on an instalment basis. Many complicated points have come up in connection with the plan which do not exist in automobile and similar financing. This is because of the twists in admiralty law, as, for instance, the fact that vessels have individual identities and may sue and be sued. The various insurance features in connection with the plan have been worked out chiefly along lines laid down by Richard Houghton, an insurance expert of Philadelphia.

An idea of the growing business in yachts is given by the fact that the Custom House figures on the transfers of these vessels from last January to last May amount to $2,400,000. This represents only resale of yachts and not purchases of new vessels. Builders are turning out vessels ranging all the way from small ones in which men of moderate means may take outings up to palatial vessels in which suburban colonists may commute daily to their offices. Alfred P. Sloan Jr., president of the General Motors Corporation, recently purchased a yacht reputed to have cost $1,000,000, and several similar purchases have been made recently.

ITALIAN STOCK PRICES.

Quoted in dollars on basis of prices on Milan Stock Exchange:

BANKS.	Bid.	Asked.
Bank d'Italia	141	142
Banca Commerciale Italiana	78½	79
Banca Nationale di Credito	30¼	30½
Banca d'America d'Italia and Amerit'alia	11¼	12
Credito Italiano	44½	45½
PUBLIC UTILITIES.		
Adriatic Electric	13½	14
Adamello	14½	15
Perigas	13½	13¾
Italian Edison	42¾	42¾
Lombard Electric	79	80
Seso Electric	7	7½
Sip Elec	9½	9½
Terni Electric	22½	24
Unes	6¾	7
INDUSTRIALS.		
Cecuiloh	9	9½
Fiat Motor	34½	35¾
Isotta Fraschini	13½	14
Montecatini	15¾	15¾
Navigazione Generale Italiana	29	30
Pirelli Rubber	45½	45

GENEVA QUOTATIONS.

Special Cable to THE NEW YORK TIMES.

GENEVA, Nov. 28.—Stocks were firmer today. Closing quotations included:

	Closing Price.
Union Financiere de Geneva	780
Societe de Banque Suisse	843
Credit Suisse	960
American European Securities com	504
Do pf	Bid 524 Ask 526
Lima L, Pwr & Tways pf.	Bid 393 Ask 603
Hispano Americana de Electricidad	3,003
Nestle & Anglo-Swiss Condensed Milk Co.	947
Kreuger et Toll	906
Cie Suedoise de Allumettes B	607
BOND.	Bid.	Asked.
Societe Meridionale d'Electricite 7s, 1927	5.110	5.130

FOREIGN EXCHANGE

WEDNESDAY, NOV. 28, 1928.

Range of Rates, Sight Exchange.

	High	Low.	Tuesday's Final.	Final.
LONDON	4.84⅝	4.84⅜	4.84⅜	4.84⅜
PARIS	3.90⅜	3.90¼	3.90¼	3.90¼
ROME	5.24	5.23¾	5.23¾	5.24
BERLIN	23.83½	23.83	23.83	23.83¾
COPENHAGEN	26.85½	26.63	26.65¼	26.65½
OSLO	26.65¾	26.65	26.65¾	26.65¾
STOCKHOLM	26.72	26.71½	26.72	26.72

CLOSING RATES.

Quotation on sterling represents dollars and decimals of a dollar; all others represent cents and decimals of a cent. Quotations preceded by a decimal mark indicate a price measured in fractions of a cent.

Europe.

	Wednesday.	Tuesday.	Week Ago.	Year Ago.
STERLING—Par $4.80⅝ per sovereign.				
Demand	4.84⅜	4.84⅜	4.84⅜	4.87½
Cables	4.85¼	4.85¼	4.85	4.87⅝
Com., 60 days	4.80¼	4.80¼	4.80¼	4.83⅜
Com., 90 days	4.79	4.79	4.78¾	4.81⅝
FRANCE—Revalued at 3.91¾ cents per franc.				
Demand	3.90⅝	3.90⅜	3.90¼	3.93½
Cables	3.91⅜	3.91¼	3.90½	3.94¼
ITALY—Par 5.2631 cents per lira.				
Demand	5.23⅝	5.24	5.23¾	5.42
Cables	5.24¼	5.24¼	5.24	5.43½
BELGIUM—Par 13.904 cents per belga.				
Demand	13.89¼	13.89¼	13.89¼	13.97
Cables	13.90¼	13.90¼	13.90	13.98
GERMANY—Par 23.8 cents per mark.				
Demand	23.83	23.83¾	23.83¾	23.83
Cables	23.84	23.84¾	23.83¾	23.89
AUSTRIA—Par 14.07 cents per schilling.				
Demand	14.125	14.125	14.125	14.125
Cables	14.125	14.125	14.125	14.125
CZECHOSLOVAKIA—Nominally stabilized between 2.90 and 3.02 cents.				
Demand	2.9615	2.9615	2.9613	2.96¼
Cables	2.9650	2.9650	2.9650	2.96¼
DENMARK—Par 26.8 cents per krone.				
Demand	26.65½	26.65½	26.64½	26.80
Cables	26.66⅛	26.66⅛	26.65⅛	26.81
FINLAND—Par 2.51¼ cents per finmark.				
Demand	2.52⅛	2.52⅛	2.52⅛	2.53
Cables	2.52½	2.52½	2.52½	2.52¾
GREECE—Par 19.3 cents per drachma nominally stabilized at 1.30 cents.				
Demand	1.29¼	1.29⅜	1.29⅛	1.33
Cables	1.30	1.29⅞	1.29¾	1.33¼
HOLLAND—Par 40.2 cents per florin.				
Demand	40.12½	40.15¼	40.15	40.39
Cables	40.17⅜	40.17½	40.15	40.41
HUNGARY—Par 17.49 cents per pengo				
Demand	17.50	17.50	17.50	17.50
Cables	17.50	17.50	17.50	17.50
NORWAY—Par 26.8 cents per krone.				
Demand	26.63½	26.65¼	26.64¼	26.82
Cables	26.66¼	26.66¼	26.65¼	26.80
POLAND—Par 11.22 cents per zloty				
Demand	11.25	11.25	11.25	11.25
Cables	11.25	11.25	11.25	11.26
PORTUGAL—Par 4.5 cents per escudo				
Demand	4.46	4.46	4.46	5.00
Cables	4.47	4.47	4.46¼	5.01
RUMANIA—Par 19.3 cents per leu.				
Demand	.60¼	.60¼	.60¼	.62
Cables	.60¼	.60¼	.60¼	.62
SPAIN—Par 19.3 cents per peseta				
Demand	16.11	16.12	16.11	16.44
Cables	16.13	16.13	16.13	16.46

	Wednesday.	Tuesday.	Week Ago.	Year Ago.
SWEDEN—Par 26.8 cents per krona.				
Demand	26.72	26.72	26.71¼	26.87
Cables	26.72	26.72	26.72¼	26.98
SWITZERLAND—Par 19.3 cents per franc.				
Demand	19.26	19.25¾	19.24½	19.29¼
Cables	19.27	19.26¾	19.25¼	19.29¾
YUGOSLAVIA—Par 19.3 cents per dinar.				
Demand	1.76¼	1.76¼	1.76¼	1.76¼
Cables	1.76¼	1.76¼	1.76¼	1.76¼
Far East.				
CHINA—Cents per silver dollar for Hongkong; per tael for Shanghai and Peking.				
Hongkong	50.19	50.25	50.29	50.50
Cables	50.25	50.31	50.31	50.62
Peking—				
Demand	64.87	64.87	64.75	68.00
Shanghai—				
Demand	64.19	64.31	64.25	64.25
Cables	64.25	64.37	64.31	64.375
INDIA—Calcutta, 36.30 cents per rupee.				
Demand	36.50	36.56	36.55	36.62
Cables	36.56	36.62	36.61	36.69
PHILIPPINE ISLANDS—Manila: Par 50 cents per silver peso.				
Demand	49.62	49.62	49.62	50.00
Cables	49.75	49.75	49.75	50.25
JAVA—Par 40.2 cents per florin.				
Demand	40.18	40.18	40.18	40.37
JAPAN—Par 49.8 cents per yen.				
Demand	45.87	46.00	46.25	45.81
Cables	45.93	46.06	46.31	45.87
STRAITS SETTLEMENTS—Par 56.73 cents per dollar.				
Demand	56.75	56.75	56.81	56.565
Cables	56.81	56.81	56.87	56.625
South America.				
ARGENTINA—Par 42.44 cents per Argentine paper dollar.				
Demand	42.12	42.12	42.20	42.71
Cables	42.16	42.16	42.24	42.82
BRAZIL—Par 11.96 cents per paper milreis				
Demand	11.92	11.92	11.95	11.90
Cables	11.95	11.95	12.00	11.95
COLOMBIA—Par 97.32 cents per gold peso				
Demand	98 04	98.04	98.04	97.44
CHILE—Par 12.165 cents per gold peso.				
Demand	12.08	12.08	12.10	12.19
Cables	12.12	12.12	12.15	12.20
PERU—Par $4.8665 per pound.				
Demand	4.00	4.00	4.00	3.87
Cables	4.01	4.01	4.01	3.88
URUGUAY—Par $1.0342 per gold peso.				
Demand	102.75	102.75	102.75	103.50
Cables	103.00	103.00	103.00	103.75
Central America.				
GUATEMALA—Par $1 per quetzal.				
Cables	1.00	1.00	1.00	1.00
Canada.				
MONTREAL—Par 100 cents per Canadian dollar.				
Demand	100.156	100.156	100.156	100.156
Mexico.				
MEXICO CITY—Par 49.85 cents per gold peso				
Demand	48.00	48.00	48.05	48.075

MEETINGS AND ELECTIONS.

A MEETING OF THE LOT OWNERS OF the GREENWOOD CEMETERY will be held at its office, 170 Broadway, New York City, on MONDAY, THE 3rd DAY OF DECEMBER, 1928, at 12 o'clock noon, at which time an election will be held for five trustees in place of those whose term of office will expire on that day.

ALFRED L. SEAVER, Secretary.

SOVIET FOREIGN TRADE UP.

Fiscal Year 1927-28 Shows 16% Rise—October Report Issued.

Soviet foreign trade for October, the first month of the new Soviet fiscal year, resulted in a favorable balance of 10,300,000 rubles, according to reports received by the Amtorg Trading Corporation, commercial representative in New York of the Moscow Government. Soviet exports across European frontiers for October amounted to 67,000,000 rubles, while imports totaled 56,700,000 rubles.

Total Soviet foreign trade across both European and Asiatic frontiers for the fiscal year 1927-28 amounted to 1,720,900,000 rubles, exceeding the turnover for the preceding year by 16 per cent.

Bruce Picks Australian Freight Body

CANBERRA, Australia, Nov. 28 (Canadian Press).—Premier Stanley Bruce has published the personnel of the committee to advise the government on the subject of homeward freights. He said that the agreements with Lord Kylsant, chairman and managing director of the Royal Mail Steam Packet Company, Union Castle Line, and their associated shipping companies, in connection with the purchase of steamships owned by the Commonwealth, had provided that there should be no general increase of freights without reference to a responsible body in Australia.

HELD IN JOB SWINDLE.

Auto Laundry Owner Accused of Keeping Fees of Work-Seekers.

Albert A. Williams, 37 years old, of 724 East 168th Street, the Bronx, one of the owners of the Williams Auto Laundry at 127-129 West Forty-ninth Street, was held by Magistrate Simpson in West Side court yesterday in $500 bail for Special Sessions on a charge of failing to file a trade name certificate with the County Clerk and in $5,000 bail on a charge of operating an employment agency without the necessary license.

According to William S. Gill, an inspector for the Bureau of Licenses, he had received four complaints from persons who said they had paid money to Williams to get employment in the auto laundry, and were unable either to obtain the employment or the return of their money. Assistant District Attorney Sol Price said at least six others had made complaints.

The complainants who appeared in court were Mahomed Ali, an Indian, of 139 Lenox Avenue; Alexander Alpen, negro, of 162 Adelphi Street, Brooklyn; Joseph Agaton of 1,945 Seventh Avenue, and Bernard Flanigan of 318 East 126th Street. All said they had applied for jobs as washers, which they never obtained.

Williams said he took money to teach the applicants the trade of automobile washing.

BANKS AND TRUST COMPANIES

NEW YORK BANKS.

Manhattan and Bronx.

	Bid.	Ask.
America	185	189
Amer Union	236	248
Bk of U S	130	770
Bk of U S units	191	193
Bk Yorktown	240	255
Bryant Park	375	525
Bronx Boro	550	650
Chelsea Exch	372	380
Central Nat	210	216
Century	210	250
Chase	750	760
Chat Phenix	640	655
Chemical	1000	1025
City	1245	1260
Do rights	91	95
Claremont	200	220
Colonial	1200	1400
Columbus	225	230
Commerce	175	180
Community	250	300
Continental	540	580
Corn Exch	370	380
Fifth Av	2200	2300
First Nat	4600	4700
Fordham	225	..
Garfield	700	..
Grace	600	..

*Also quoted on New York Stock Exchange.

Brooklyn.

	Bid.	Ask.
Bay Pkwy	205	..
Bedford	180	195
Bensonhurst	140	165
Bushwick	290	..
Citizens	225	280
Erasmus	155	175
Flatbush	325	340
First Nat	600	650
Globe Exch	225	245
Granite	220	230

Queens.

	Bid.	Ask.
Bk of Rock	165	225
Cel Point N	145	..
Douglas't'n	175	225
Elmhurst	175	..
Glendale	275	..
Jamaica N	235	275
Little N'k	500	600

Richmond.

	Bid.	Ask.
Mariners Har	80	110
South Shore	150	185
State Bank	200	..

Westchester.

	Bid.	Ask.
1st N. Port	650	..
1st N. Yonk	220	235
1st N. Mt V	250	..
Cent N. Roch	275	..

Nassau.

	Bid.	Ask.
Baldwin N	425	..
Bank of Rock	..	..
Centre & T	420	..
Citizens' Nat. Freeport	425	525
Bk Rock N	140	175
1st N Gt Nk	300	400
1st N Hemp	450	750
1st N M'rick	300	..
1st N Mola	400	..
1st N R Ctre	360	410
Glen Cove T	400	..
Hemp N Ros	210	225
Lynbrook N	250	..
Long B Tr	210	..

Suffolk.

	Bid.	Ask.
Bk of Jef'son	350	450
Ost Moriches	220	270
Ott Tr Pgue	375	..
Com T R'h'd	125	..
Com T. S'y'le	180	..
1st Nat E lo	550	750
1st N Islip	225	275
1st N Pt Jef	475	550
L I St Bk & Tr Riv'h'd	375	475
Southold	250	275
Peo N B & T Patchogue	175	200
Seaside West Hampton	290	370
Smithtown	250	325
Suffolk Co Tr Riverhead	375	..
Suffolk Co Tr Riverhead	475	575

CHICAGO.

	Bid.	Asked.
America	550	555
Central Trust of Illino's	670	675
Chicago Trust Co	560	565
Continental National Bank	700	705
First National Bank	1,270	1,275
Harris Trust & Savings	1,250	..
Illinois Merchants Trust	1,525	1,540
Northern Trust Co	945	950
People's Trust & Savings Bank	740	745
State Bank of Chicago	925	930
Union Bank of Chicago	470	490
Union Trust	935	940

CANADA.

	Bid.	Asked.
Bank of Montreal	295	296
Bank of Nova Scotia	399	400
Bank of Toronto	275	280
Banque Canadienne Nationale	185	187
Canadian Bank of Commerce	313	318
Dominion Bank	294	297
Imperial Bank of Canada	272	275
Provincial Bank	168	172
Royal Bank of Canada	390	392

DIVIDENDS.

The American Tobacco Company
INCORPORATED

111 Fifth Avenue — New York City

97TH CONSECUTIVE PREFERRED DIVIDEND

A quarterly dividend of 1¾% has been declared upon the Preferred Stock of THE AMERICAN TOBACCO COMPANY, payable in cash on January 2, 1929, to stockholders of record at the close of business December 10, 1928. Checks will be mailed.

JAMES B. HARVIE, *Treasurer.*

November 28, 1928.

MEETINGS AND ELECTIONS.

E. I. DU PONT DE NEMOURS & COMPANY.
Wil

H. S. BROWN TO HEAD RADIO-KEITH GROUP

Resigns Presidency of United States Leather for Similar Post in New Corporation.

OTHERS ADDED TO BOARD

Directors' Organization Meeting Is Held—Stock Exchange to List Company's Securities.

Hiram S. Brown was elected president of the Radio-Keith-Orpheum Corporation at an organization meeting of the board of directors yesterday morning. It was announced by David Sarnoff, chairman of the board of that company and vice president and general manager of the Radio Corporation of America.

At the same time the United States Leather Company announced that Mr. Brown had resigned as its president, effective on Jan. 1, 1929, at a meeting of directors on Nov. 27, but that he would remain a director and member of the executive committee of the company, over which he has presided since August, 1924. His successor as president has not yet been designated, but it is expected that he will be chosen before the end of the year.

"The selection of Mr. Brown," Mr. Sarnoff's announcement said, "is the consummation of a step that has been under consideration for the past three weeks. It is a selection of an unusual man for a post requiring exceptional constructive and administrative ability.

"Mr. Brown, who is of Quaker ancestry, was born on a farm near Chestertown, Md., on Oct. 23, 1882, and was graduated from Washington College, Chestertown, at the age of eighteen years. He came to New York in 1900 and was on the police force for the New York Herald at $5 a week. Later he did secretarial work for industrial executives, and in 1904 he entered the public utilities field. When the United States entered the war he was made chief of the finance division of the Air Service, with the rank of Lieutenant Colonel, and when the war ended he served with the United States Liquidation Commission settling aircraft contracts with the French and British Governments. He had important parts in the reorganization of the Central Leather Company and its successor, the United States Leather Company, and in the coordination of the leather industry.

"Mr. Sarnoff also announced the addition of Mr. Brown, Paul D. Cravath, Arthur Lehman and Edwin M. Herr to the board of directors of the Radio-Keith-Orpheum Corporation. Edward F. Albee continues as president of the Keith-Albee-Orpheum Corporation.

The class A and B stocks of the Radio-Keith-Orpheum Corporation were admitted yesterday to listing on the New York Stock Exchange. The consolidated balance sheet of the corporation and subsidiaries, as of Aug. 31, which was submitted to the Stock Exchange, showed total assets of $71,124,386, current assets of $5,874,272, current liabilities of $8,068,350, capital assets of $55,626,295 and capital stock and initial surplus of $21,617,395.

EXCHANGE ADMITS 7 SECURITY ISSUES

Include 622,525 $20 Shares of Hawaiian Pineapple Company—23 Others to Be Listed.

Shares of the Hawaiian Pineapple Company, Ltd., of Honolulu, of which James D. Dole is president and general manager, will make their début on the New York Stock Exchange tomorrow, the listing of 622,525 $20 par shares of the common stock having been approved by the Governing Committee yesterday. The company was organized under the laws of Hawaii on Dec. 4, 1901.

Seven other security issues were admitted to trading, as follow:

General Mills, Inc.—$17,000,000 6 per cent cumulative preferred stock, and 350,000 shares of common stock without par value.

Radio-Keith-Orpheum Corporation—1,152,398 shares of Class A stock without par value.

Atlantic Coast Line Railroad Company—$2,022,000 additional general unified mortgage series A 4½ per cent bonds, due June 1, 1964.

International Printing Ink Corporation—$7,000,000 6 per cent cumulative preferred shares.

Kingdom of Denmark—$30,000,000 30-year 5½ per cent external loan bonds, due Aug. 1, 1953, and $35,000,000 34-year 4½ per cent external loan bonds, due April 15, 1962.

The following securities will be admitted on official notice of issuance:

General Mills, Inc.—35,650 shares of common stock without par value.

Mortgage Bank of Chile—$20,000,000 guaranteed sinking fund 6 per cent bonds of 1928, due April 30, 1961.

Container Corporation of America—$136,000 additional Class A common stock of $20 par value, and 20,000 additional shares of Class B common stock without par value.

Follansbee Brothers Company—180,000 shares of common stock without par value.

Southern California Edison Company—$5,000,000 additional common capital stock of $25 par value.

Pacific Gas & Electric Company—$100,000 additional common stock of $25 par value.

Federal Light and Traction Company—$60,495 additional common stock of $15 par value.

New Orleans Public Service, Inc.—$5,000,000 additional first and refunding mortgage bonds, 5 per cent series B, due June 1, 1955.

Bakeries Corporation—72,466 additional shares of common stock without par value.

Engineers Public Service Company—240,662 additional shares of common stock without par value.

Delaware, Lackawanna & Western Railroad Company—$130,500 additional capital stock of $50 par value.

Republic Iron and Steel Company—13,589 additional shares of common stock without par value.

Montgomery Ward & Co., Inc.—2,222,502 additional shares of common stock of no par value.

Gillette Safety Razor Company—100,000 additional shares common stock without par value.

Commercial Investment Trust Corporation —133,527 additional shares of common stock without par value.

Crown Zellerbach Corporation—Voting trust certificates for 2,000,000 shares of common stock without par value.

Hawaiian Pineapple Company, Ltd.—$40,500 common capital stock of $20 par value.

FINANCIAL NOTES.

The National Bank of Commerce has been appointed registrar of capital stock of Joseph T. Ryerson & Son, Inc.

The National Park Bank has been appointed registrar for 100,000 common shares of Rudolph Karstadt, Inc.

The American Exchange Irving Trust Company has been appointed agent to receive subscriptions for 125,000 common shares of the Chesebrough Manufacturing Corporation from stockholders of record Nov. 22.

The Philadelphia National Bank has been appointed transfer agent for common stock of the Edward G. Budd Manufacturing Company.

The Chase National Bank has been appointed registrar for the preferred stock of the Standard Telephone Company.

The National Park Bank will open its fourth branch office on Monday, Dec. 3, at Madison Avenue and Forty-sixth Street.

Dissolution of the partnership of Feuchtwanger & Co. is announced, to be effective on Dec. 10.

H. Cassell & Co. have prepared a circular on the Raybestos Company.

Frank S. Shea has joined Abrahams, Hoffler & Co. in their unlisted trading department.

Hallgarten & Co., as fiscal agents for the Republic of Estonia 7 per-cent loan of 1927, have retired $12,000 principal amount of these bonds out of moneys received from the sinking fund for the loan, leaving $5,866,000 par value of the bonds outstanding.

Permanent certificates of Continental Securities Corporation common and 5 per cent preferred stock are ready for exchange for temporary certificates at the offices of Lee, Higginson & Co.

The Empire Trust Company has been appointed registrar for class A and class B stocks of the First National Investment Corporation.

The Guaranty Trust Company has been appointed registrar for 60,000 shares each of participating preference and common stock of Moody's Investors Service; also for 80,000 no par preferred and 221,406 no par common shares of the Raymond Concrete Pile Company.

Judge Charles E. Lobdell, fiscal agent in New York for the Federal Land banks and the Federal Intermediate Credit banks, will retire at the end of this year.

DIVIDENDS DECLARED.

Company.	Rate.	Period.	Payable.	Record.
Regular.				
Am Locomotive	$2	Q	Dec. 31	Dec. 13
Do pf	$1.75	Q	Dec. 31	Dec. 13
Am Safety Razor	$1	Q	Jan. 2	Dec. 10
Autocar Co pf	$2	Q	Dec. 15	Dec. 5
Buff & Susq R R pf	2½	SA	Dec. 31	Dec. 15
Commercial Credit	25c	Q	Dec. 31	Dec. 11
Do B	50c	Q	Dec. 31	Dec. 11
Do 7% pf	43¾c	Q	Dec. 31	Dec. 11
Do 6% pf	$1.62½	Q	Dec. 31	Dec. 11
Consolid Cigar pf	$1.75	Q	Dec. 15	Dec. 13
De L & W Coal	$2.50	Q	Dec. 15	Dec. 1
Erskine & Danforth	$1	Q	Dec. 1	Nov. 28
Do pf	2%	Q	Jan. 2	Dec. 26
Great Western Sug	25c	Q	Jan. 2	Dec. 15
Do pf	1¾%	Q	Jan. 2	Dec. 15
Hawaiian Agric	30c	Q	Dec. 20	...
Heime (G. W.) Co	$1.25	Q	Jan. 2	Dec. 11
Do pf	$1.75	Q	Dec. 24	Dec. 13
Hercules Powder	$2	Q	Dec. 24	Dec. 13
Honolulu Cons Oil	50c	Q	Dec. 15	Dec. 5
Illinois Bell Tel	$2	Q	Dec. 31	Dec. 20
Illinois Brick	60c	Q	Jan. 15	Jan. 5
Do	60c	Q	Apr. 15	Apr. 3
Do	60c	Q	July 15	July 3
Do	60c	Q	Oct. 15	Oct. 3
Ingersoll Rand pf	$1.75	SA	Jan. 2	Dec. 10
Inter-Seaboard	$1	Q	Dec. 29	Dec. 11
Laboratory Products	50c	Q	Jan. 1	Dec. 20
Mathieson Alk Wk	$1.50	Q	Jan. 2	Dec. 17
Do pf	$1.75	Q	Jan. 2	Dec. 17
Municipal Fin A	68¾c	Q	Jan. 2	Dec. 20
Natl Bank of Com	4½%	Q	Jan. 2	Dec. 14
Portland E P 6% pf	1½%	Q	Jan. 1	Dec. 15
Do pr pf	1¾%	Q	Jan. 1	Dec. 15
Pressed St Car pf	$1.75	Q	Dec. 31	Dec. 1
Signal Oil & Gas A	43¾c	Q	Dec. 10	Nov. 26
Do B	43¾c	Q	Dec. 10	Nov. 26
Steed Roy A	15c	Q	Jan. 1	Dec. 18
Do B	15c	Q	Jan. 1	Dec. 18
Standard Milling	$1.25	Q	Dec. 31	Dec. 18
Do pf	$1.50	Q	Dec. 31	Dec. 18
United Dyew'd pf	1¾%	Q	Jan. 1	Dec. 15
United Profit Shar	20c	Q	Dec. 15	Dec. 5
Weber & Heilbroner	$1	Q	Dec. 31	Dec. 15
Do pf	1¾%	Q	Feb. 1	Jan. 11
Extra.				
Am Safety Razor	25c	Ex	Jan. 2	Dec. 10
Erskine & Danforth	25c	Ex	Dec. 1	Nov. 28
Heime (G. W.) Co	$2	Ex	Jan. 2	Dec. 11
Hercules Powder	$6	Ex	Dec. 24	Dec. 13
Honolulu Cons Oil	50c	Ex	Dec. 15	Dec. 5
Hawaiian Agric	20c	Ex	Dec. 20	...
Natl Bank of Com	2½	Ex	Jan. 2	Dec. 14
Ingersoll Rand	$1	Ex	Dec. 21	Dec. 10
Signal Oil & Gas A	50c	Ex	Jan. 10	Dec. 20
Do B	50c	Ex	Jan. 10	Dec. 20
Waialua Agric	80c	Ex	Dec. 15	Dec. 5
Initial.				
Bendix Corp., new	50c	Q	Jan. 1	Dec. 15
Kraft Phen Ch new	37½c	Q	Jan. 1	Dec. 20
Do pf	*54c	Q	Jan. 1	Dec. 20
Natl Surety, new	$1.25	Q	Jan. 2	Dec. 19
Increased.				
Am Encaustic Tiling	$1	Q	Dec. 21	Dec. 8
Stock.				
Laboratory Prod	3%		Jan. 1	Dec. 20
Mohawk Rubber	200%		Dec. 15	Dec. 10

*For month of December.

COMPANY MEETINGS TODAY.

Dividends.

Hamilton Dairies, Ltd.

Directors.

American Metal Co., Ltd.
Montreal Telegraph Co.
Virginia Hot Springs Co.

3 STOCK DIVIDENDS, 12 EXTRAS VOTED

Mohawk Rubber Announces a 300 Per Cent Disbursement—20% by Liquid Carbonic.

FOUR INITIALS DECLARED

Increases by Two Companies—Special Christmas Payments Ordered by Several.

Special Christmas dividends payable just before the holidays were declared by a number of corporations yesterday in accordance with a practice that has gained increasing favor in recent years. Extra dividends payable just after the Christmas season were declared by many other corporations.

Directors of the Mohawk Rubber Company announced a 300 per cent. stock dividend on common shares payable on Dec. 15 to holders of record on Dec. 10.

The Hercules Powder Company declared an extra dividend of $6 in addition to the regular quarterly payment of $2 a share on common stock, both payable on Dec. 24 to holders of record on Dec. 13.

The Ingersoll-Rand Company ordered the payment of a special dividend of $1 a share on common, disbursement to be made on Dec. 21 to stock of record Dec. 10.

The Hawaiian Agricultural Company ordered a special payment of 60 cents a share on capital stock for Dec. 20, and the Waialua Agricultural Company announced a special of 80 cents a share for Dec. 15.

Extra by Bank of Commerce.

An extra payment of 2 per cent was declared by the National Bank of Commerce in addition to the regular quarterly dividend of 4½ per cent on capital stock, both payable on Jan. 2 to stock of record on Dec. 14.

The George W. Helme Company announced an extra dividend of $2 a share on common stock, in addition to the regular quarterly payment of $1.25 a share, both payable on Jan. 2 to holders of record on Dec. 11.

The usual extra of 25 cents a capital share was declared by the American Safety Razor Company in addition to the regular quarterly dividend of $1, both payable on Jan. 2 to holders of record on Dec. 10.

The Honolulu Consolidated Oil Company declared an extra dividend of 50 cents a capital share in addition to the regular quarterly payment of 50 cents, both payable on Dec. 15 to stock of record on Dec. 5. In the two previous quarters, extra dividends of 25 cents a share were paid.

The Signal Oil and Gas Company ordered payment of special dividends of 50 cents a share on Class A and Class B stock, checks to go forward on Jan. 10 to stockholders of record on Dec. 20.

The Laboratory Products Company ordered an extra stock dividend of 3 per cent on capital shares, the additional stock to be distributed on Jan. 15 to holders of record on Dec. 20.

An extra dividend of 25 cents a share on common stock was declared by the Erskine-Danforth Corporation in addition to the regular quarterly payment of $1 a share, both payable on Dec. 1 to holders of record on Nov. 28.

Dividends were increased by the American Encaustic Tiling Company, a quarterly payment of $1 a share being ordered, placing the issue on a $4 annual basis. Previously 75 cents a share was paid quarterly.

New Dividend by Bendix.

An initial declaration of 50 cents a share quarterly was made by the Bendix Corporation on new stock, placing the issue on a $2 annual basis. This is equivalent to $4 annually on the old stock, which was recently split two for one and which was on a $2 annual basis.

The Kraft Phenix Cheese Corporation declared a quarterly dividend of 37½ cents a share on new common, placing the stock on a $1.50 annual basis. The predecessor Kraft-Phenix Cheese Company paid 87½ cents quarterly in cash and 1¼ per cent quarterly in stock. The corporation also declared an initial dividend of 54¼ cents monthly on preferred stock, or at the annual rate of $6.50 a share.

Directors of the National Surety Company issued a corrected notice yesterday regarding dividend action on new $50 par stock, the initial quarterly dividend being $1.25 a share, equivalent to the old rate of $2.50 paid on $100 par stock prior to the recent two-for-one exchange of shares. The dividend had been erroneously announced as 1¼ per cent on the $50 par stock.

Directors of the Liquid Carbonic Corporation have voted a stock dividend of 20 per cent, payable Feb. 1, 1929, to stockholders of record Jan. 20. Stockholders will meet on Dec. 6 to approve the payment, which also calls for an increase in the capital stock from 200,000 to 400,000 shares. The directors also declared an extra dividend of 25 cents a share in addition to the regular quarterly payment of $1 a share, both payable on Feb. 1 to stockholders of record on Jan. 20.

ACTIVE DEMAND FOR COPPER

Export Sales in November Total 70,000,000 to 75,000,000 Pounds.

Electrolytic copper remains in fairly active demand from both foreign and domestic fabricators at the recently established level of 18 cents a pound. Domestic buyers are contracting chiefly for February and March delivery, most of the inquiry originating in the automotive industry. Export sales of copper in November by both the Copper Exporters, Inc., and the independents, are estimated at 70,000,000 to 75,000,000 pounds. European needs for early delivery are estimated at close to 100,000,000 pounds, additional, and it is expected that this amount will be contracted for before the end of the year.

OVER-THE-COUNTER QUOTATIONS FOR UNLISTED SECURITIES—WEDNESDAY, NOVEMBER 28, 1928

Quotations for Over-the-Counter Securities are unofficial. Those included in these tables are obtained from many brokers and dealers. The source which supplied any quotations in this list will be given upon request.

PUBLIC UTILITY SECURITIES.

	Bid.	Asked.
Allied Power & Light	24	24½
Do pf	79½	80½
Am Com with P	6½% pf 90	93
Amer Elec Sec	7	...
Do partic pf	25	27
Arkansas P & L 7% pf	105¼	107
Asso Gas & Elec pf (5)	94	96
Do (5¼)	99½	100¼
Do (6)	101	102
Do (6½)	101	103
Do (7)	103	105
Asso P U	30	...
Do pf	95	100
Asso Tel Util 6% pf	88	91
Do 7% pf	99	104
Atlantic City El pf (6)	108	110
Augusta Aiken R R & E 50		80
Do pf	80	85
Bangor Hydroelec pf	115	120
Bingham L H&P pf (6)	102½	104
Birm Ham W W 7% pf	105	107
Broad River P pf (7)	103	105
Carolina P & L pf (7)	109	110
Cent Ark R & L pf (7)	103	105
Cen Maine Pwr 6% pf	97	99
Do 7% pf	106	108
Cent Pwr & Lt pf (7)	110	...
Cent Pub Ser 7% pf	99	102½
Cleve Elec Illum 10%	573	650
Do 6% pf	111	113
Columbus R P 7% pf	112½	114
Columbus Ry, P & L (6)	103	106
Do pf B (6½)	103	105
Consol Gas Util, A	30½	31
Con Traction (N J)	50	51
Com Pr & Pwr 7% pf	115	120
Do 8% pf	120	123
Consumers Pwr 6% pf	105	106
Do 6.60 and pf	103	105½
Dallas P & L 7% pf	110	112
Dayton P & L 6% pf	107	109
Derby Gas & El 7% pf	96	99
Det & Con Tunnel Co	5	5½
Duluth Gas & Elec pf	95	97
Eastern Texas Elec pf	107	109
Elec Investors pf (6)	98	99½
Elec Pub Util 7% pf	94	97
Erie Railways	6½	...
Do 7% pf	61	...
Essex & Hud Gas (6)	145	...
Fed Water Svc 6½% pf	96½	99
Do 7% pf	101	...
Ft Worth P & L 7%	114	115½
Galveston-Houston Elec	30	33
Do 6% pf	66	70
Gas & Elec Bergen (5)	97	...
General G & E ctfs	29½	30½
Hudson Co Gas (8)	145	...
Idaho Pwr pf (7)	108	110
Illinois P & L 6% pf	99	101
Indiana P & L pf (7)	110	112
Inland Pwr & Lt 7% pf	98	100
Interstate Pwr 7% pf	98	100
Jamaica W S pf (3.50)	53	56
Jersey Cen Pr & Lt 7% pf	107	109
Kan Gas & Elec 7% pf	106	110
Kentucky Sec (5)	150	170
Do pf (6)	88	91
Kings Co Light 7% pf	113	115
Lake Sup Dis P 7% pf	100	...
Long Island Lt (5)	50	52
Los Angeles Gas & Elec 6% pf	106	108
Mass Util Asso pf	46	47½
Metropol Edison (6)	104½	106
Do 7% pf	109	111
Miss River Power (6)	107	109
Missouri Pub Ser pf (7)	91	93
Mountain Sts Pwr (1)	17	20
Nassau & Suffolk L 7%	108	111
Nat Pub Serv pf (7)	97	99
Nebraska Pwr 7% pf	109	111
New Orl P S 7% pf	100½	107½
Newark Consol Gas (5)	93	...
N J Pwr & Lt 6% pf	101	103
N Y Steam Corp	305	325
N Y Water Svc 6% pf	98	100
Nor Con Ut 7% cum pf	101	103
North N Y Util 7% pf	107	110
North Penn 9% pf	102	102½
Do 7%	106	107
Nor Texas Electric	12	15
Do 6% pf	40	42
Nova Scotia Tr & Pwr	4	...
Do pf	45	...
Ohio Edison pf (7)	110½	112½
Ohio Riv Edison pf (7)	106	108
Oklahoma G & E 7%	110	...
Penn-Ohio P & L 6% pf	99	101
Do 7% pf	109½	111
Penn Pwr & Lt pf (7)	110	112
Peoples L & P, A	44	45
Piedmont Northern Ry	54	56
Portland Elec Pwr	40½	...
Do 6% pf	95	102
Do 7% pf	101	103
Do 2d 6% pf	83	85
Pub Serv of Col 7% pf	107½	109
Pub Util Cons, A	22	25½
Roch Cent Pow Corp	32	38½
Roch G & E 7% pf, B	107	109
Do 7% pf	104	106
Secur Corp Gen (4)	30	32
Do 5%	104	108
Shaffer O & Ref 7% pf	96	...
Sioux City G & E 7%	102	105
Somerset Un Mid L (4)	72	...
So Penn Pwr L (7)	150	...
Southern Ice pf (7)	85	88
Southern Col Pwr, A	23	24
Do 7% pf	102	105
Swasstown L & P pf (6)	91	93
Do A pf (6)	65	80
Do B	50	65
Stand G & E 7% pf	108½	111½
Stand Pub Svc	15	...
Do units	60	105
Staten Isld Edis $6 pf	99	101
Suburb L & P 7% pf	97	100
Tenn Elec Pwr 7% pf	106½	107½
Do 6% pf	93	101
Texas Pwr & Lt 7% pf	114	115¼
Tide Water Pwr 8% pf	106	108
Toledo Edison 7% pf	109	111
United Elec Ry	60	64
United Gas	16	17
Do 7% pf, A	99	100
Un G & E (N J) 5% pf	79	80
Un G & E (Conn) pf (7)	94	95
United Pub Svc units	95	100
Utah P & L pf (7)	100½	110½
Utica G & L pf (7)	104½	106½
Util Pwr & Lt 7% pf	98	100
Virginian Ry (7)	150	160
Wash Ry & Elec	420	...
Do pf (5)	99½	99¾
Western States G & E	30	...
Do pf (7)	99	103
Winnipeg Electric	106	107
Do pf	109	110

Bonds.

	Bid.	Asked.
Appalach P 1st 5s, '41	100½	...
Am Com deb 5½s, '53	90	92
Do deb 6s, 1952	95	97
Asso G&E deb 5s, '58-'73	98	100
Asso Tel Util 5s, 1942	91	94
Do 6s, 1947	99	103½
Broad River Pwr 5s, '54	95	95½
California Pwr 6s, '31	98	...
Car-Georgia 6½s, 1932	98	101
Central G & E 5½s, '46	95½	...
Col Cent Pw 1st 5½s, '48	98½	102½
Col Pwr 1st 5s, '53	102¼	...
Col Elec Pwr 6s, 1941	103	...
Col. (S C) G & E 5s, '36	97	99
Con G of N J 5s, 1936	98	...
Consol Gas Util 6s, '43	98	98½
Do 6½s, 1944	100½	101
Cons Trac 5s, 1933	82	84
Dallas Gas 6s, 1941	103½	...
Diversified Inv deb 5s	58	90
Elec Pub Svc 6s, 1941, Series A	97½	101
Do 6s, 1941, Series B	97½	101
Do 1st lien, Series C 5½s, 1942	95	98½
Do deb 6s, Dec 1, '36	94½	97½
Do deb 6s, Apr 1, '36	94½	97½
Elec Pub U 5s, May, '31	94	97
Do rec 5s, June, '42	94½	98½
El Paso Elec 5s, 1950	100	101
Gal-Houston 5s, 1954	80	84
Gas & El of Bergen 5s, 1949	104	106
Ga-Carolina El 6s, '29	99	100
Greenwich W & G 5s	52	95½
Houston E 1st 6s, 1953	96	96
Hudson Co Gas 5s, '49	101½	107
Indiana Svc 6s, '53	93½	...
Ill Pow Sys 1st 5s, '57	97½	100
Jer Cent P & L 5½s, '45	101¼	102½
Jer City H P 5s, 1940	50	52
Keystone W W 5½s	52	96
Los Ang G&E 1st5s, '30	104	105
Do 5s, 1952	103¾	104¼
Louisv G & E 5½s, '54	104½	...
Do 6s, 1932	104	104½
Do 6s, 1937	101¼	...
Mich Pub Svc 5s, 1947	95	96½
Minn Gen Elec 5s, '34	100	97
Mo Pub Svc 5s, 1947	100	102
Mo Pub L 1st 5½s, '53	100	102
Mt States P 1st 5s, '38	97½	99½
Do 1st 6s, 1938	102¾	...
Munic Gas (Tex) 6s, '33	100	104
N J St Ry 5s, 1948	...	90
Newark Con Gas 5s, '36	95	100
Newark C Gas 5s, '48	104	105
Newark P Ry 5s, 1930	95½	96½
N Am Wat Wks 5½s, '28	99¾	100
Nor Car P 5½s, 1956	97	98¼
North Cent Util 5½s	94	97
No Ont L & P 6s, '46	103¾	104½
North Sr Corke 6s, '43	98½	101
North States Pwr, gold notes 5½s, 1940	99½	...
North Tex El 5s, 1940	70	75
Okla Gas & Elec 5s, '50	100½	101
Do 5s, 1946	99½	...
Pac G & E ref 6s, '41	112¾	113
Do 5s, 1955	104¾	106¾
Pac L & P 5s, 1942	104½	105½
Paterson Ry 5s, 1944	90	95
Pecos V & L 1st 6½s	97	99
Power Securities, 6½s	96	100
Do income 6s, 1949	91	95
Pub L & P 5s, 1945	93	95
Pub Util Cons 5½s, '48	94	97
Do 6s, 1959	98	98
Puget Sd P & L 5½s, '49	102½	103½
St Jo Ry L & P 5s, '37	95	96½
St Paul Gas 1st 5s, '44	100¼	...
Do gen 6s, 1932	107½	109
San Diego G & E 5s, '47	103	...
Do 6s, 1947	104	...
Do 5s, 1933	101½	...
Sac Pacific T & F 5s	29	98½
Seattle Elec 5s, 1929	99	...
South Cal Ed 5½s, '41	103	103½
Do 5s, 1939	103	103½
So Car Pwr & Lt 6s, '30	99	...
So Jer G E & T 5s, '53	100	101
Stand Gas & El 6s, '35	101¾	102¼
Do 6% gold ctfs, 1931	102	103¼
Do 6s, 1966	102	103¾
Tampa Elec 5s, 1933	100	...
Texas Power 6s, 1936	99	103
Un Elec of N J 4s, '49	92½	...
Virginia P Svc 5½s, '46	98	99
Wash Ry & El 5s, '61	99½	97½
West N Y & P 5s, '51	102	104
Wis-Min L & P 5s, '44	99¾	100½
Wis Pub Svc 1st 5s, '42	100½	...
Do 1st & ref 5½s, '58	102¾	104
Do 1st & ref 6s, '53	104¾	106

Tel. and Tel. Stocks.

	Tuesday, Bid.	Asked.	Yesterday, day. Bid.	Asked.
Am Dist T, NJ	100	104	99	...
Do pf	100	103	100	...
Asso Tel & T pf (7)	103	105	103	...
Do D (4)	54	58	54	...
Bell T of Can (8)	165	170	165	...
Bell T of Pa (6.50)	115	117	115	...
Chemung Tel pf	103	107	103	...
Cinn & Bell (4½)	119	121	119	...
Commun Tr Inc N Y (1.25	19	22	19	...
Comm-Un T mc(6)	68	75	68	...
Cuban Tel (8)	125	...	125	...
Do pf (7)	112	117	112	...
Div-Inv-pf (7)	103	106	103	...
E & Bay Tel (4)	68	71	68	...
Elyria Tel (2.50)	40	45	40	...
Gold & Tel, N Y (1)	11	...	11	...
Int Ocean Tel (6)	108	114	108	...
Lincoln T & T (8)	125	...	125	...
Mtn States T&T (8)	155	159	155	...
Nat Pr & Lt (.70)	105	108	105	...
N Eng T & T (8)	142	144	142	...
N Y Mut Tel (1.50)	20	25	20	...
N Y Tel pf (6.50)	106	...	106	...
Ohio Bell Tel pf	111	114	111	...
Pac & Atl Tel (8)	17	19	17	...
Peninsular Tel (7)	115	...	115	...
Do pf A (7)	102	105	100	...
Porto Rico Tel (8)	92	...	92	...
Do pf (8)	102	...	102	...
Roch 1st pf (6.50)	108	110	108	...
So A & T (1.25)	20	23	20	...
So Bell Tel pf (7)	118	120	118	...
So & Atl Tel (6)	170	176	169	...
Tri-State T&T (6)	113½	...	113½	...
Do pf (60c)	11¾	...	11¾	...

NEW YORK CITY BONDS.

	Bid.	Asked.		Bid.	Asked.
4½s, Dec. 15, 1971	105¾	106¼	3½s, Nov., 1955	89	90¼
4½s, July, 1967	105¼	105¾	3½s, Nov., 1954	90¼	90¾
4½s, May, 1963	105	106	3¼s, Nov., 1954	89¼	90¼
4½s, March, 1963	105	106	3¼s, 1950-54	88¼	90½
4½s, May and Nov., '87	104½	105¼	4s, Nov., 1936	97½	98
4½s, Jan., 1977	101¼	102	4s, Nov., 1956	97	98¼
4½s, Feb., 1973	101¼	102	4s, Nov., 1955	97¼	98¼
4½s, June, 1974	101¼	102	4s, May, 1957	97¼	98¾
4½s, April, 1972	101¼	102			
4½s, Jan., 1967	100¾	101¾	The following are quoted on a percentage basis:		
4½s, April, 1966	100¾	101¾	4½s, 1929-32	4.75	...
4½s, March, 1964	100¾	101¾	4½s, 1932-35	4.50	...
4½s, March, 1963	100¾	101¾	4½s, 1935-36	4.50	...
4½s, Sept., 1960	100¾	101¾	4½s, 1936-40	4.55	4.10
4½s, March, 1960-50	99¾	100¾	4s, 1929-30	5.00	...
4½s, May, 1977	97¾	98¾	4s, 1940-58	4.80	...
4s, May, 1959	97¾	98¾	4s, 1929-50	5.00	...
4s, Nov., 1956	97¾	98¾			

NEW YORK STATE BONDS.

	Bid.	Asked.
4s, Jan., 1964	109	110½
4½s, Sept., 1963	110	110½
4½s, March, 1963	104	109¾
4½s, Jan., 1965	104	109¾
4½s, Jan., 1945	102½	104½
4s, 1960-67	100½	102
4s, 1958-67	100¾	102
4s, Jan., 1942-46	99¾	101¼

AERONAUTICAL STOCKS.

	Bid.	Asked.
Bellanca Aircraft	23½	25
Cessna Aircraft	100	175
Do pf	100	110
Do new	16½	17½
Curtiss Assets	30	35
Curtiss-Robertson units	128	135
Fokker Aircraft 1st pf	22	24
Kreider-Reisner	50	56
Lockheed Air	60	71
Maddax Air Lines units	190	210
Mahoney Ryan	22	24
Nat Air Materials	14¾	16
National Air Transp	320	350
National Aviator	61	62½
Stearman Air units	210	...
Swa.ow Airplane	1120	135
Do (new)	13½	15½
Swift Aircraft Co	33	45
Travel Air Mfg	106	107
U S Air Transport	12½	14½
Warner Aircraft	78	85
Western Air Exp	310	320

INDUSTRIAL ISSUES.

	Yesterday, Bid.	Asked.	Tuesday, Bid.	Asked.
Aeolian Co p

BUILDING COMPANY TO BE REORGANIZED

Thompson-Starrett Plans New Corporation of Same Name and Holding Concern.

$7 DIVIDEND BEFORE ACTION

Present Stockholders to Receive 200,000 New Common Shares and Prior Rights.

A plan for the reorganization of the Thompson-Starrett Company, whereby certain non-liquid assets will be transferred to a holding company to be organized and the remaining assets to a new company of name similar to that of the present concern, was announced yesterday by Louis J. Horowitz, chairman of the board. A special meeting of stockholders has been called for Dec. 8 to take action on the plan.

The present company will pay a dividend of $7 a share on the stock now outstanding before the transfer of assets. Assets valued at approximately $15 a share on this stock will be transferred to the holding company, whose capitalization will consist of 50,000 shares of $1 par value, to be distributed to present stockholders, with additional distributions as the assets are liquidated.

With the transfer of other assets to the new operating company to be formed, present stockholders will receive 200,000 shares of common stock of the new company and an amount in cash equivalent to approximately $145 a share on the present company's stock. Of the 200,000 shares of the new company which the present company will receive, 100,000 will be transferred to the holding company which will hold them until Jan. 1, 1930, when they will be distributed to stockholders. The remaining 100,000 shares will be given to present stockholders in the ratio of two shares for each one now held, on or before Jan. 1, 1930, or disposed of immediately at a price of $16.50 a share. The unsubscribed stock has been underwritten by a banking syndicate composed of Hallgarten & Co., Kissel, Kinnicutt & Co. and Hayden, Stone & Co.

The new company will be capitalized at 160,000 shares of preferred stock and 500,000 shares of common stock, both without par value. The preference shares will be preferred as to dividends at the rate of $3.50 annually and in case of liquidation to the extent of $55 a share. The stock will be callable on the same basis. The preference stock and 300,000 shares of the common will be offered for public subscription by the bankers.

The statement issued by the company said: "Stockholders of the present company who desire to acquire additional stock of the new company will be given a prior right up to 10 A. M., Monday, Dec. 3, 1928, to subscribe for such stock at the same price at which it will be publicly offered, namely, $55 for one share of preference stock, with one share of common stock or warrants therefor (such common stock in any event to be in such form as to prevent the separation of preference shares and common shares without the consent of the bankers, prior to Jan. 1, 1930) to the extent of 1.6 shares of preference and a like number of common shares of the new company for each share of stock of the present company.

"The net result of the reorganization would be that for each share of his present stock a shareholder would shortly receive (a) approximately $152 in cash; (b) one share of the stock of the holding company; he would also receive (c) two shares of common stock of the new company (which would not be distributed by the holding company until Jan. 1, 1930, except with the consent of the bankers) and (d) two additional shares of common stock of the new company which he might dispose of at the price of $16.50 a share, by giving written notice of his election so to do to the bankers at an early date, but which otherwise would not be deliverable until Jan. 1, 1930, except with the consent of the bankers.

"Such stockholder might also purchase with respect to each share of his present stock, 1.6 shares of preference stock of the new company, with an equal number of shares of common stock of the new company, or warrants therefor, as aforesaid, at the price of $55 a share."

The company, which constructs fireproof buildings and various public works, was incorporated in 1916 as a consolidation of a company by the same name organized in 1899 and the Wall & William Corporation. The company is capitalized at 50,000 shares of no par stock.

CORPORATION REPORTS.

Statements for Various Periods Issued by Industrial and Other Companies.

The consolidated balance sheet of the United States Realty and Improvement Company, the George A. Fuller Company and subsidiary companies, as of Oct. [illegible], shows total assets of more than $76,000,000. Of this amount, cash and Government securities aggregate $4,480,580; accounts receivable, $2,131,901; mortgages receivable, securities of and advances to controlled or affiliated companies and investments in other stocks and bonds, $20,605,430, and real estate and buildings, $45,206,207. Reserves and surplus are shown at more than $16,000,000.

Atlantic, Gulf and West Indies.

The Atlantic, Gulf & West Indies Steamship Line and subsidiaries report for the nine months ended on Sept. 30 a net income of $583,843 after depreciation, taxes and charges, equivalent, after allowing for dividend requirements on the preferred stock, to 9 cents a share earned on 199,511 shares of no par common stock. This compares with $165,826 or $1.20 a share on 137,429 shares of preferred stock in the corresponding period of last year. In the September quarter there was a net loss of $182,376, against a net income of $38,410 or 26 cents a preferred share in the third quarter of the previous year.

Guantanamo Sugar Company.

The Guantanamo Sugar Company for the year ended on Sept. 30 shows a net loss of $469,891 after expenses, depreciation and other charges. This contrasts with a net profit of $564,240, equivalent after 8 per cent preferred dividends to $1.01 a share on 405,000 no par shares of common in the preceding year.

TRANSACTIONS ON THE NEW YORK CURB EXCHANGE

WEDNESDAY, NOVEMBER 28, 1928.

	Day's Sales.	Tuesday.	Monday.	A Year Ago.	Year to Date.	1927 to Date.
Total stocks.....	3,046,400	2,206,700	2,143,500	586,025	199,108,882	80,847,076
Domestic bonds....	$2,361,000	$2,891,000	$2,617,000	$3,516,000	$504,646,000	$509,033,000
Foreign bonds.....	390,000	400,000	487,000	$29,000	177,582,000	229,803,000
Total bonds....	$2,751,000	$3,291,000	$3,104,000	$4,445,000	$782,178,000	$738,836,000

Range, 1928. High.	Low.	Sales.		High.	Low.	Close.	Net Ch'ge.
31½	21	900	Acetol Prod, A (2.40)..	21½	27	21	— ½
21½	17	17,800	Acoustic Products	19½	18¾	19¼	+ ¾
24¼	24	100	Adams Millis (3).....	32½	32½	32½	+ ½
75	14	200	Aero Sup Mfg, A (1.50)	68¼	48½	48½	+ 1½
39¼	36	200	Allen A Fisher (3).....	35½	35½	35½	— ¼
6	6¼	1,800	Allied Packers	1¾	1¾	1¾	..
17	250	200	Do cv pf.....	2½	2½	2½	..
24	6¼	200	Do prior pf.....	10½	10½	10½	— ½
21¾	8	700	Allison Drug Stores, A	9¾	9¾	9¾	+ 1¼
15½	3½	400	B	6	5¾	6	..
107½	104	100	Aluminum Co of Am...152		152	152	..
110¼	105¾	200	Do pf (6).....	107	107	107	— ¾
70	46	100	Amer Arch Co (4).....	48	48	48	— ½
16	4¼	100	Am Brown B El fdrs ass	9	8	8	— 1
87¾	77½	200	Am Com Alcohol v t c	83¾	83½	83¾	— ¼
1½	1¼	48,500	American Control	1½	1½	1½	..
63¾	39¾	45,200	Am Cyanamid, B(1.60)	53¾	50¾	52¾	+ 1¾
24¾	18¼	4,900	Am Dept Stores, ex rts	22¾	22½	22¾	— ¼
50	8¾	15,400	Am & For Power war..	50	44½	45	+ 4½
135	117½	900	Amer Gas & Elec (31)..	134¾	131¾	134¾	+ 2¾
111	105¾	400	Do pf (6).....	107½	107¼	107½	..
25¾	13¾	600	Am-Hawaiian S'mship.	24¾	24½	24¾	+ ¾
240	170	250	Am Lt & Trac (10)..321½		319	321½	+ 4½
6¼	3¼	4,200	American Maracaibo...	9	8½	8¾	— ¼
23	16¼	1,700	American Natural Gas.	18½	18	18¾	..
24	13	5,900	Amer Rayon Products.	20½	20	20½	+ ½
114	82¼	800	Am Rolling Mill (32).	97½	97¼	97½	+ ¼
97	91½	2,400	Am Smelt & Ref, n. w	97	96	96	— ½
29¾	17¼	200	Am Solvents Chemical	28¼	27¾	28¼	+ ¾
49	45¾	1,400	Am Superpower, A (4)	45¾	45½	45½	— ¼
14¾	7½	600	American States Sec, A	13¾	13¼	13¾	+ ½
18¾	7½	1,500	Do B	14¼	14	14	..
6¾	1¾	600	Do warrants	6¼	6	6	— ¼
102	92½	2,200	American Stores (2½)..	98½	90¼	90¼	— 1¾
55	53¼	9,300	Am Superpower, A (4)	54½	51¾	54¾	+ 1¾
58	54½	2,200	Do B (4).....	55¾	54	55¾	+ 1¾
105¾	98	100	Do pf (6).....	100¼	99¾	99¾	— ¼
31	24	28	Am Window Glass M..	31	31	31	+ 1
54¾	42¾	400	Ancher Cap	52½	52	52	..
114¾	106	100	Do pf	111¼	110¼	111¼	+ ¼
49	12¾	800	Anchor Post Fence (2)	48	46	48	+ 2½
23¾	17	400	Angio-American (1.38¾)	18¾	18¼	18¾	+ ¼
20¼	10¾	200	Do n-vot stfs (1.33¾)	19	18	18	..
54	20½	100	Angio-Chilean Nitrate..	34	34	34	— 1
16	3½	300	Apco Mossberg Co, A..	16	13	13	— 1
4¼	2¼	1,900	Argo Oil	4	3¾	3¾	— ¼
37¾	31½	700	Arkansas Natural Gas..	34¾	34½	34½	..
66	52	75	Armstrong Cork (1½)..	62¾	62½	62¾	— ¼
33¾	26¼	300	Assoc Dyeing & Print..	28¾	28½	28½	..
52¾	47	1,100	Assoc G & E, A (2¾)	48¾	48¼	48¾	+ ¼
18	12	200	Asso Laundry of Am, A	13¾	13	13¾	+ ¼
1¾	60c	1,400	Atlantic Fruit & Sugar	1¼	1	1¼	..
5	1¼	300	Atlantic Lobos (.60)..	2¼	2¼	2¼	+ ¼
47¾	38	200	Atlas Portland Cem (2)	43	43	43	..
145	80½	800	Auburn Auto (34).....	120	116	120	+ 2
35	28¾	2,400	Aviation Corp of Amer	32¾	31¼	31½	— 1¾
51½	21¼	100	Axton F Tob, A (3.50)	37¾	37¾	37¾	+ ¼
40	34¾	100	Backstay Welt (2).....	40¼	40	40¼	+ ¼
17¾	6	600	Bahia Corp	16	14½	16	+ 1½
19¾	9¼	200	Do pf (1¾).....	14½	14½	14½	— ¾
104	60	700	Balaban & Katz ct (8)	83½	80¾	80¾	— 2¼
233	100	300	Bamberger (3¼).....	127¾	127	127¾	+ 1¾
22¾	3½	6,800	Barnsdall deb rts.....	21¾	20	20¾	— 1¾
54¾	46½	1,800	Blauners (1.20)	54¾	53¼	54¼	+ 1
15¾	8	900	Campbell W & C F (2)	9¾	9	9¾	— ¼
27½	2	218,800	Canadian Marconi	2¾	2¾	2¾	— ¼
23¾	3¾	2,400	Carib Syndicate	4¼	3¾	4¼	— ¼
66	30	200	Carna Milk Pr (1½)..	50	48	50	+ 2
37¾	17	1,000	Carnegie Metals	25¼	22	25	+ 3
43¾	31¾	500	Cavanagh Dobbs.....	37½	36¾	37½	+ ¾
115¾	113	100	Do pf (6%).....	106¾	106¾	106¾	— ¼
108	41	600	Celanese Corp	44¾	42	44¾	— ¼
18½	11½	100	Do 1st pf (7).....	115½	115½	115½	— 2¼
123	58¼	300	Cellotex Corp	58	56¾	56¾	— 4¼
73¾	40	50	Celotex Co (3).....	67	67	67	+ 2¼
90¾	80	100	Do pf (7).....	88¾	88¼	88¾	+ ¼
12¾	3½	400	O G fg & Bumper.....	6¾	6¾	6¾	— ¼
28	19¾	500	Cent Pub Ser A (1.75)	25¾	25	25¾	— ¼
120	30	500	Cent States El (21)...118¾		116¾	117	+ 1
105	98¼	200	Do pf war (6).....	103	102¾	103	+ ¼
105	98¼	100	Do A, c d days.....	102	102	102	..
35	17	200	Do warrants	20	19¼	20	+ 1¾
99¾	98	400	Do cv pf (6).....	99¼	98	98	..
13¾	3¼	1,200	Centrifugal Pipe (60c)	13½	13	13	— ¾
81½	20¾	400	Checker Cab Mfg.....	43¾	42½	42¾	+ ¾
8¾	5¾	400	Do rights	6¾	5¾	6	+ ¼
29¾	13¾	200	Chi Nipple Mfg B (.60)	29¾	29¾	29¾	+ ¾
39¾	33¼	400	Cincinnati Car (1.40)..	38	37¼	37½	— ¾
109	105¾	200	Cities S P & L pf (7)..107		107	107	— ¼
102	95½	100	Do pf (6).....	97¼	97½	97¼	..
74½	54	7,300	Do (1.20).....	72¾	72¾	73¾	..
106½	94½	100	Do pf (6).....	99¾	99¾	99¾	..
9¾	8¾	100	Do pf B (60c).....	9¼	9¼	9¼	..
36	23	2,400	City Mach & Tool(1.60)	35¾	34½	35¾	+ ¾
37	16¼	100	Clark Lighter A (2.60)	25½	25½	25½	— ¾
38¾	27¼	1,400	Club Alumi Uten (12¾)	30½	30¾	30	+ ½
60	23½	400	Cohn Hall Marx (2½)..	54	54	54	+ 4½
92	81	100	Colgate Palm Peet (3)	86¾	86¾	86¾	+ ¾
150¾	39¼	200	Colgate Palmet P A (2)	45	45	45	..
15¾	13	1,400	Colon Oil	15¾	15½	15¾	— ¼
2¼	1	200	Columbia Syndicate ..	1¼	1¼	1¼	+ ¼
213½	187	20	C'wealth Edison (8)..	208	208	208	— 2½
104¾	90¾	200	C'wealth Pwr pf (6)...101¾		101¾	101¾	..
60c	20c	800	Comstock Tunnel	56c	60c	60c	+2c
16	6	1,900	Con Copper	15	14½	15	..
51	21½	300	Con Dairy Prod (2).....	46¼	45½	46¼	+ ½
23	12¾	4,200	Con Film Indust.....	23¾	21½	22	— ¾
93	67½	400	Con Gas Balt (3).....	93	91¾	92	+ 1¾
23	14	400	Con Laundries	20	20	20	+ ¼
301	200	100	Con M & R (7½).....	301	301	301	+7½
37	27	400	Con Retail Stores (1)..	31½	31½	31½	— ½
2¾	1¾	200	Do rights	2¼	2¼	2¼	— ¼
8¼	6¾	200	Con Royal (50c).....	6¼	6¼	6¼	— ¼
23	16	28,300	Continental Oil	20	19	19¾	— ¼
106½	104¾	25	Cent G & El pr pf (7)..106		105	105	+ ¼
45¾	41½	300	Coon (W B) Co (2.80)	41¾	41¾	41½	— ¼
101¾	101¼	100	Do pf (7).....	101¼	101¼	101¼	— ¼
24	7¾	800	Copeland Prod, Inc A..	18	17	18	+ 2¾
26	16	100	Copper Range (1).....	22	22	22	+ ¼
17¾	10¾	4,500	Creole Petroleum	12¾	12¼	13¼	+ ¾
34¾	22	900	Crocker Wheeler (80)..	34¾	34¾	34¾	..
55½	51	200	Crosen A B cum pf(3½)	55	54¾	54¾	— ¼
57¾	34½	200	Crowley Milner (2).....	54¾	54	54¾	+ ¾
3¼	2¾	2,900	Crown Central Pet.....	2¾	2¾	2¾	..
55¾	40	100	Cuneo Press	48	48	48	..
44	19½	100	Curtis's Aero	20	20	20	— 1
24	14	20,400	Curtiss Flying Service.	24	23	24	+ 1
224¾	171½	150	Curtis Publishing (19).222¾		220	220	— 3
33½	8¼	1,400	Darby Petroleum (1)..	30¼	28	30¼	+ 1½
51	30	1,300	Davega, Inc (1½).....	38	36½	38	+ ¼
560	220½	525	Deere & Co (6)	540½	525	525	— 15
54¾	8½	12,900	De Forest Radio	25	23¾	23¾	— 1¼
15¾	8	400	Detroit Motorbus (.80)	9	8	8	— ¼
57½	16¼	700	Elias (E W) Co (1)..	45¾	44¾	45¾	+ ¾
90½	26	600	Blumenthal (5).....	97	92	97	+ 2
4¾	1¼	100	Blya Shoes, Inc.....	3¼	3¼	3¼	— ¼
88	38¾	4,000	Boha Nobel & Brass (3)	88	81¼	87¼	+ 6
67¾	50	1,900	Boeing Airplane & Tran	65¾	63	65	..
60¾	57	300	Do pf (subs).....	60¾	57	57	— ¼
76	54½	300	Brazil T & Lt, n (3¾)	74¾	73¼	74¾	+ 2¼
6¼	3¼	100	Bridgeport Machine....	6¼	6¼	6¼	..
24½	18	200	Brill Corp, A (1¾).....	24	24	24	+ ¼
11¾	6¾	800	Do B	9	9	9	+ ¾
33¼	14	300	Brillo Manufacturing...	25	26	26	— 1
80¾	66	1,300	Bristol Myers (4).....	69¾	65	80¾	+ 4¾
34¾	23	100	Brit Am Tob ecu(71.30)	30¼	30¼	30½	+ ¾
85¾	7¼	1,400	Brit Celanese Am rcts	7¾	7¼	7¾	+ ¼
19½	9	1,300	Bklyn City R R (10)..	17¾	17¼	17¾	+ ¾
78	58	300	Buckeye Pipe Line (10)	67	66	67	— 1½
41	13	300	Budd (Edward) Co.....	38¾	37¼	37½	— ½
61¾	30¾	200	Buf, Niag & E P (1.20)	60	59¼	59¼	— ¾
50	31	800	Do A (1.30).....	46¼	45¾	46½	+ ¾
37	23¾	200	Do pf (1.80).....	36¾	36¾	36¾	..
21	12	1,200	Bullard Mach Tool (1)	12¼	11¾	12¼	+ 1¼
79¾	69	100	Burt (F N) (3).....	79¾	79¾	79¾	+ 2¾
110¾	100¾	100	Do pf (8).....	101	101	101	+ 1
19¾	9¼	500	Durant Motors	14¼	13¾	14	..
9¾	4¾	500	Dus Co, Inc, stfs	9	4¾	4¾	— ¼
5	1¾	200	East Butte	5	4¾	4¾	..
48	11¾	1,200	East States Pwr, B	41	40	41	+ ¾
35	22¼	400	East Roll Mills (1½)..	34½	34½	34½	+ ¾
111¾	107	100	Elec Bond & Sh pf (6).108		100	100	..
107	76	22,400	El Bd & Sh Sec Cp(1).167		154¾	163	+ 8½
81¾	40¾	31,600	Elec Investors (b 3-50)	81¾	70¾	80¾	+ 9¾
24¾	13¾	2,300	El Pwr & Lt ord war..	23¾	22¾	23¾	+ ¾
59	45	600	El Show Coal pf pf (4)	59	57¾	59	+ 1½
105	101¾	100	Emp G & F cum pf (7)	90½	90½	90½	+ 1½
48¾	27¾	800	Empire Power (50c) ..	38¾	38½	38¾	+ ¾
7¾	2	1,800	Engineers Gold	4½	4¼	4½	— ¼
64¾	44	1,800	Evans (E S) Co (2½)..	60¾	54½	59¾	+ 5
17¾	9¾	7,800	Evans Wall Lead	16	15¾	15½	+ ¾
68	64½	100	Eureka Pipe Line (4)..	71¾	71½	71½	..
5¾	1¾	500	Fageol Motor	5¼	5¼	5¼	— ¼
23¾	22	2,400	Fairchild Aviation, A..	29¾	27¾	27¾	— 1¾
16c	5c	20,500	Falcon Land	10c	7c	9c	+ 1c
10	3	1,800	Fandango Corp	7¾	7¼	7¾	+ ¼
85	12	600	Fansteel Products	15	14¾	15	..
43¾	30½	3,000	Fed Water, A (2).....	43¾	41½	42¾	+ ¾
50½	27¾	500	Fed Motor, A (2).....	48¾	47½	48¾	+ ½
18	3¾	5,400	Flat stk deb rts	14¾	14¼	14¾	+ ¼
120	30	500	Filenes Sons	60½	57¾	58	+ 1
107¾	105½	100	Do pf	106½	106½	106½	+ ¼
238	165	300	Firest Tire & Rub (5).190		194	194	— 1
23¾	19¼	800	Fokker Air Corp of Am 19¾		19¾	19¾	— ¼
106½	100	100	Fox Film A Lt pf (7)...102¾		102¾	102¾	+ 1¼
63	44½	1,800	Follansbee Bros (12½)..	63	61½	63	+ 1¾
898	810	120	Ford Mot of Can (15)..	890	890	890	..
38¾	23	600	Forhan Co, A (1.60)...	38¾	36¾	36¾	— ¼
21¾	9	6,800	Found Foreign Shares..	21¾	19¾	21¾	+ 2
33½	17½	4,400	Fox Theatres, (2) A..	28¾	27¾	28	— ¼
1¾	1¼	100	Fox-Kiesmo Radio..	5	5	5	+ ¼
71¾	42	100	French Line, B (2.54)...	48¼	48¼	48¼	— 3¾
17¾	5½	9,800	Freshman (C) Co	14¾	14¾	14¾	..
117¾	67¾	5,800	Galesb C Disc (14½)...	117¾	109	117¾	+10½
10¾	10¾	100	General Alloys (80c) ..	10¾	10	10¾	+ ¼
62	50½	1,800	Gen Amer Invest	57¾	57¾	57¾	+ ¾
17	6¼	16,400	General Baking	7¾	7¾	7¾	+ ¼
82	72½	1,800	Do pf (6).....	79½	79	79½	+ ¼
11¾	5¾	100	General Bronze	46¾	46¼	46¾	..
11¾	8½	100	Gen Elec, Ltd, rcts	10	10	10	— ¼
31	30¾	200	Gen Fireproof, n, w 1..	31	30¾	30¾	— ¾
125	66½	400	Do (7).....	118¾	118¾	118¾	..
37	20	500	Gen Liquid Mach (1.60)	27¾	27	27¾	+ ¼
81¾	62¾	600	General Mills (3).....	70¾	70¼	70¾	+ ¼
58	44½	3,400	Gen Pub Serv (B 11½)	49¾	47¾	49¾	+ 1¾
145	117	50	Do pf (7).....	140	140¾	140¾	+ 3
106¾	102	100	Georgia Power pf (6)...104		104	104	— 1
10¾	7¾	800	Gleaner Comb Harv....	9¾	9¾	9¾	— ¼
169	143¼	100	Glen Alden Coal (10)..158		153	153	— 4½
34¾	22	900	Goldberg Stores	22¼	22	22¼	+ ¼
55¾	51	8,200	Gold Seal Electric	13¾	15	15¾	+ 1
20¾	12¾	2,500	Golden Centre	17¾	11¾	11¾	+ ¼
9	2	2,800	Gold St Milk Co (1.60)	3¾	3¾	3¾	— ¼
63	44¾	100	Gotham Knitbest Mach.	49¾	49¾	49¾	— ¼
20¾	12¾	2,500	Gramophone rcts	16¾	15¾	16	— ¾
73¾	55	500	Granite City Steel.....	59¾	59	59¾	..
120	113¾	40	Great A & P Tea pf(7).118¾		118¾	118¾	+ 2
16¾	8	200	Greif & Brother.....	11¾	11¾	11¾	+ ¼
106	97¼	100	Do pf x (7).....	99	99	99	— 1
135	108¾	2,800	Grigsby Grunow, new..	135	122¾	130	+ 9
165	101¾	3,400	Gulf Oil of Penn (3½)	150¼	150¼	154	— 5¼
57¾	23	2,400	Hall Printing Co (1)..	37¾	36	37	+ 1
5¾	4¾	2,400	Happiness Candy, A...	5¼	5¼	5¼	..
63	50½	1,500	Hart Parr Co.....	54½	53¼	53½	— ½
134½	118	100	Do pf A (6%).....	124	124	124	— ¾
30¾	8¾	500	Haselline Corp (1).....	46¾	43¼	43¾	+ ¾
18	13	100	Hecla Mining (.60).....	16¾	16¾	16¾	— ¼
23½	7½	800	Hayden Chem Corp.....	22½	22	23	+ 1½

Range, 1928. High.	Low.	Sales.		High.	Low.	Close.	Net Ch'ge.
7¾	6¾	6,900	Homasote Co	7¾	7	7¾	+ ¾
46½	31	300	Hormel (Geo).....	40	38	39¾	..
44½	14	100	Horn (A O) Co.....	42	40½	40½	— 3½
40	44	100	Do pf (3½).....	47	47	47	+ ½
65	62½	100	Horn & Hardart (12½).	63¾	63½	63¾	— ¾
54½	49½	200	Household Finance pf..	49¾	49½	49½	— ¾
24¾	11¼	5,200	Houston Gulf Gas.....	24¾	23¼	23¾	— ½
22	10½	24,800	Hudson Bay Min & Sm.	21¾	21	21½	+ ½
114¾	39¼	10,700	Humble (12)	108	102¾	104	— 3
30¾	15	100	Hupter Stores of Del...	27¾	27¾	27¾	— 1½
73¾	35¼	100	Hygrade Food Prods..	50¾	48¾	50	+ 1¾
290½	176½	830	Illinois Pipe Line (20)..290½		280	290	+23
104	50¾	100	Imp Oil of Can (1½)..	95½	93¼	93½	+ ¼
34	11¼	2,300	Ind Oil & Gas rts, w i.	34	3	3	+ ½
91¾	74¾	300	Ind Pipe Line (12).....	85	83¾	85	+ 2½
104¾	67¾	600	Ins Co of No Am (2½)	88¾	86¾	86¾	— ¾
33¾	24¼	4,900	Insurance Secs (1.40)..	33¾	32	33¼	+ ¾
3¼	1	82,400	Intercontinent Pet.....	3¼	2¾	3¼	+ ¼
101¾	83	3,200	Intl Harvester, n. w i.	97¾	94¾	96	+ 1¾
39¼	33	13,500	Intl Nickel Can, w i..	37¾	35¾	37¾	..
53	45	900	Intl Petroleum (15c)..	48¾	48¾	48¾	+ ¼
15¾	10¾	200	Intl Products	12½	12	12½	+ ¼
40¾	28	2,900	Intl Saf Ras, B (12½)	40¾	40¾	40¾	+ 1
52	41¼	300	Intl Utilities, A (3½)...	42¾	42¾	42¾	— ¾
10¼	9¾	9,000	Do B	10¼	10¼	10¼	— ¼
3	3	800	Do warrants	4¾	4¼	4¾	+ ¾
87	60	300	Intl Shoe (2).....	79	78	78	— 2
6¼	2¼	200	Iron Cap Copper.....	4	3¾	3¾	— ¼
16¼	10	500	Italian Superpower, A..	12	11¾	12	+ ¾
6¼	5¾	500	Do warrants	6¼	6	6	— ¼
48½	15	200	Jackson Motor Shaft...	41¾	41¾	41¾	— 2¾
45	30	200	Jones Bros vot t ctf (3)	38¾	38½	38¾	— ¼
63c	38c	100	Kerr Lake	52c	52c	52c	— 2c
57	20	2,000	Keystone Aircraft Corp	53½	50¾	51¼	— 3¼
50¾	30	900	Kimberly Clark (12½)..	53¾	52¾	53¾	+ ¾
2	1¾	100	Kirby Petroleum	1¾	1¾	1¾	— ¼
27¾	20¾	100	Klein (D E).....	27¾	27¾	27¾	+ ¾
21	21	200	Klein (Henry) pt pf...	21	21	21	..
44¾	40	200	Kobacker Stores.....	44¾	43½	43¾	— ¼
19	13¾	100	Kruskal & Kraut (4%)..	18½	18½	18½	..
28	27	200	Lakey Fdy & M (12.10)	32¾	31¾	32¾	— ¼
55¾	45	300	Lack

WHEAT POOL SALES REACH $323,847,282

Canadian Organization Handled 215,489,563 Bushels in Year Aside From Coarse Grain.

AVERAGE PRICE WAS $1.42¼

Influence on World Market Through Control of Sales Is Pointed Out by Directors.

WINNIPEG, Man., Nov. 28.—(By The Canadian Press).—A gross turnover of $323,847,282.41, total wheat handlings of 215,489,563 bushels and total coarse grain handlings of 18,319,009 bushels are some of the outstanding figures in the annual report of the directors of the Canadian wheat pool for the crop year 1927-28, which was released today.

Deliveries by the three Western pools to the central selling agency during the season were 209,871,979 bushels, the Manitoba wheat pool delivering 11,194,379; the Saskatchewan, 127,559,494, of which 64,554 bushels went to Western ports; and the Alberta, 71,117,500 bushels, of which 48,084,818 were shipped from Pacific ports and 23,032,682 shipped through the Lake ports. Local purchases amounted to 5,618,190 bushels.

The carryover from the previous year amounted to 7,418,971, and as there was no carryover of the 1927-28 crop, total sales for the year amounted to 222,908,534 bushels.

Dealing with crop conditions, the report states that the crop garnered by the Western farmer in 1927 was an even more complex one from a marketing standpoint than that of the previous year. It was perhaps a crop of the lowest relative quality that Canada has ever produced, as the same high proportion of tough and damp grain was received in all three Provinces due to the wet harvest weather.

In addition to grain damaged by frost, rust and natural causes, the quality of the crop generally was below par. The average of protein content was only 11.8 per cent, as compared to a usual 13.5 per cent.

"The operation of the pool had to be based on an increased world production and the results attained are, we believe, satisfactory from every point of view," the report states. "The figures for world production, taken from Broomhall's, during the years of the pool's existence and the average pool price are as follows:

	World production (Bushels).	Average pool price, No. 1 Nor. Fy. Williams.
1923-24	3,792,080,000	$1.01
1924-25	3,411,760,000	1.66
1925-26	3,856,000,000	1.42
1926-27	*3,171,000,000	1.43
1927-28	4,207,000,000	1.42¼

*Revised figure.

"The fact that the exportable surplus of the Canadian crop is 39.56 per cent of the world's exportable surplus of wheat explains in a large measure why the control of the sale of this wheat by our organization is able to influence world prices and eliminate speculation."

Two major events of the year, the development of the Pacific ports and the rapid growth of pool country facilities, are emphasized. The development of Pacific Coast ports is said to be of vast importance, as it promises to relieve the Eastern route for Winter sales and is competing successfully with the Atlantic seaboard ports.

WHEAT FLUCTUATES IN NARROW RANGE

Special to The New York Times.

CHICAGO, Nov. 28.—Wheat prices held within a range of ½ to ¾ cent for the day, with trade mainly in changing between December and May. Houses with southwestern and northwestern connections bought December and sold May, while longs sold December and took the deferred delivery, with the result that the spread showed relatively little change for the day.

Liverpool closed 1¼ pence lower. Winnipeg also weakened and closed ½ to ¾ cent lower, but the local market apparently was little affected by developments either way. The pit sentiment continues decidedly bearish, but little headway is being made in depressing values.

No export business of consequence was disclosed at the seaboard. Buenos Aires December closed 1¾ cents lower for the day, while Rosario was ⅜ cent lower.

Primary arrivals today were 1,912,000 bushels; week ago, 1,393,000 bushels; last year, 1,367,000 bushels. Shipments were 2,080,000 bushels; week ago, 1,961,000 bushels; last year, 2,123,000 bushels.

Wet weather over the corn belt led to short covering in corn, and prices averaged higher, finishing unchanged to ⅝ cent up for the day, with the December the weakest. There was scattered liquidation in the latter, while the bulk of the new business is going into the deferred futures.

Primary receipts were 1,468,000 bushels; week ago, 825,000 bushels; last year, 611,000 bushels. Shipments were 610,000 bushels; week ago, 546,000 bushels; last year, 522,000 bushels.

Oats were in good demand and closed ¼ to ⅜ cent higher, with March leading, the latter finishing at the best prices of the season. Rye gained ¼ to ⅝ cent for the day.

Prices for the principal grains were as follows:

Chicago.

WHEAT.

	Open.	High.	Low.	Close.	Close.	Prev. Year	Last
Dec.	1.15	1.15¾	1.15	1.15¼	1.15¾	1.27	
Mar.	1.20	1.20¾	1.20	1.20¾	1.20⅝	1.31⅝	
May	1.22⅞	1.23¼	1.22⅝	1.23⅜	1.23¼	1.33⅜	

CORN

Dec.	.84⅛	.85¼	.84⅛	.84⅞	.84¾	.87¼	
Mar.	.87⅜	.88	.87¼	.87⅞	.87⅜	.91⅜	
May	.90¼	.90⅝	.90⅛	.90⅝	.90¼	.94⅜	

OATS.

Dec.	.46⅜	.47¼	.46⅜	.47¼	.46⅜	.49⅝	
Mar.	.47¼	.47¾	.47¼	.47⅝	.47	.52½	
May	.47⅜	.48	.47⅜	.48	.47⅜	.53⅝	

RYE.

Dec.	1.01⅜	1.02¼	1.01⅜	1.01⅜	1.01⅛	1.09⅝	
Mar.	1.03⅜	1.04¼	1.03⅜	1.04⅛	1.03¾	1.08⅝	
May	1.07¼	1.08⅛	1.07¼	1.07⅞	1.07⅝	1.09	

PROVISIONS.

Lard—

Nov.	11.20	11.20	11.07	11.07	11.25	11.59	
Dec.	11.22	11.27	11.12	11.12	11.25	11.59	
Jan.	11.85	11.85	11.80	11.80	11.80	12.07	
Mar.	12.05	12.10	12.02	12.05	12.05	12.22	
May	12.25	12.30	12.22	12.25	12.25	12.37	

Dry Salted Bellies—

Mar.	12.45	12.45	12.45	12.45	....	....	
May	12.60	12.60	12.60	12.60	....	....	

Minneapolis.

WHEAT.

Dec.	1.10⅜	1.10⅝	1.10⅛	1.10⅝	1.10⅛	1.24	
May	1.17	1.17	1.16⅛	1.16⅝	1.17	1.29	

Winnipeg.

WHEAT.

Nov.	1.17⅝	1.18	1.17⅜	1.17⅝	1.18⅛	1.31⅝	
Dec.	1.18⅜	1.18¾	1.18⅛	1.18⅜	1.18	1.30⅝	
May	1.24	1.24⅜	1.23⅝	1.23⅞	1.24⅜	1.35⅝	
July	1.26⅛	1.26⅜	1.25¼	1.25⅝	1.26¼	1.33	

OATS.

Nov.	.52⅛	.52¼	.51⅞	.51⅞	.52⅛	.64⅝	
Dec.	.52	.52¼	.51¾	.52	.52⅛	.57⅜	
May	.56⅜	.56⅝	.56¼	.56⅜	.56⅛	.59⅝	
July	.55⅛	.55⅜	.55⅛	.55½	.55¼	.59⅝	

Cash prices follow:

Chicago — Wheat, No. 2 hard, $1.20½; No. 3 hard, $1.15¾. Corn, No. 3, yellow, 33½c@84¼c; No. 4 mixed, 80¾c@81¾c. Oats, No. 3 white, 46c@48¼c; No. 4 white, 43@46¼c.

Minneapolis—Wheat, No. 1 Northern, $1.10⅝@$1.12⅝; Tuesday, $1.10⅝@1.12⅝.

Kansas City—Wheat, No. 2 hard, $1.11@1.33; Tuesday, $1.11¼@1.34.

CORN HARVEST SPEEDED BY GOOD WEATHER

The weekly weather report issued yesterday by the government was as follows:

"Picking the remaining cotton crop made rather slow advance in the more western and northwestern portions of the belt because of cool weather and wet fields, although the week was generally fair. In Arkansas, conditions were favorable and picking made good progress. East of the Mississippi River harvest has been nearly completed.

"Much better weather for gathering corn than prevailed recently, was experienced, as the week in the principal producing sections was nearly rainless, while the freezing weather was favorable for drying. Iowa experienced the best week of the season for husking. Housing the corn crop is well along.

"Conditions were generally favorable for winter wheat in the principal producing area, though growth was considerably retarded by good weather in the eastern part of the belt. In western portions, satisfactory advance continued. In lower Mississippi Valley, local areas have an excess of moisture. Conditions were less favorable in Pacific northwest. Winter grains need rain in South Atlantic area northward to Maryland and in some gulf sections."

ADVANCE IN COTTON PRECEDES HOLIDAY

Profits Are Taken, but Prices Rally on Reports of New Business for Mills.

GAIN OF 8 TO 18 POINTS NET

Southern and Western Interests Offer Contracts Here—Spot Sales Heavy in South.

The active trading on the Cotton Exchange continued yesterday, and, after considerable profit-taking in advance of the Thanksgiving holiday, reports of a large business being done by New England mills caused a sharp recovery of quarter of a cent which left final quotations 8 to 18 points higher than on Tuesday. A reaction in Liverpool carried local prices off $2 a bale from high levels of the week, but around 20½c both trade and commission-house demand furnished resistance. Fluctuations were more irregular than earlier in the week with mills fixing prices following the diminished activity of the preceding day. Spot sales were again heavy in the South, 60,000 bales against 26,000 a year ago, making 150,000 bales for the week or double the transactions of a year ago.

The approaching holiday and a reactionary tendency which developed in late trading on Tuesday exerted an unsettling influence on the market throughout the greater part of the session. Many professional operators reduced their interest, and blocks of March and May contracts were liquidated in the morning. With contracts in New York above the 20½c level, many holders in the South took advantage of the improved prices to reduce unsold stocks, and a combination of southern and western selling orders supplied a large quantity of contracts.

Twice in the day May dipped around 20.40, but scale buying below 20½c for all active old crop deliveries furnished increased buying power. Profit-taking in several directions carried prices off to low levels of the day in the last hour, when a vigorous advance developed on reports that print mills had booked orders on a large scale into next year.

The annual crop estimate of a local cotton firm placed the yield at 13,875,000 running bales, or slightly less than the last government estimate of 14,132,000 in 500-pound bales. The smaller estimate is due mainly to the allotment of 4,950,000 bales for Texas compared with the Agricultural Department's estimate of 5,150,000, and about 80,000 bales less than the government figures for Georgia and the Carolinas.

Yesterday's quotations follow:

Dec.	20.52	20.81	20.50	20.78-80	20.60-65
Jan.	20.45	20.73	20.43	20.69	20.53-54
Mch.	20.43	20.75	20.43	20.68-70	20.53
May	20.40	20.68	20.40	20.65-67	20.47-50
July	20.22	20.48	20.20	20.40-41	20.25-28
Oct.	19.65	19.85	19.63	19.76	19.68-75

The local market for spot cotton was steady, 15 points advance, to 20.95c for middling upland; sales 1,000 bales.

Southern spot markets were: Galveston 20.30c, 15 points advance, sales 1,649 bales; New Orleans 19.90c, 12 points advances, sales 4,740 bales; Savannah 19.79c, 10 points advance, sales 65 bales; Augusta 19.75c, 12 points advance, sales 331 bales; Memphis 19.20c, 15 points advance, sales 6,301 bales; Houston 20.10c, 5 points advance, sales 24,186 bales; Little Rock 19.25c, 15 points advance, sales 6,615 bales; Dallas 19.50c, 15 points advance, sales 10,333 bales.

Yesterday's cotton statistics were:

	Yesterday.	Week.	Last Year.
Port receipts	71,954	62,114	47,910
Exports	28,955	16,014	62,447
Exports, season	3,498,987	3,219,485	5,111,307
N. Y. stocks	12,553	11,405	214,474
Ports stocks	2,308,150	2,214,900	2,022,538
N. Y. arrivals	2,574	1,522	.....

Liverpool cables: Spot cotton, more demand, 8 points decline to 10.42 pence for middling. Sales, 7,000; American, 4,000. Imports, 11,000; American, 9,000. Futures opened steady, 8 to 9 points decline; closed steady, 2 to 5 points decline. Prices, December, 10.58 pence; January, 10.60 pence; March, 10.62 pence; May, 10.64 pence; July, 10.60 pence; October, 10.34 pence.

Manchester: Yarns firm. Cloths good demand.

RUBBER FUTURES REACT.

Selling Lowers 7 Deliveries 10 to 20 Points—London Closes Steady.

Crude rubber futures reacted yesterday, seven deliveries sagging 10 to 20 points on sales involving 271 contracts. The softer tone was attributed to the depressing effect of the invoice figures and a lower London market. Interest on the part of the larger factors was missing, the main support coming from locals and shorts at levels 10 points under the previous finals.

London opened quiet and turned easy, but finished steady with minor recoveries in two of the deferred deliveries. Spot and December were ⅛ pence off at 8¼ pence, January 1-16 pence off at 8⅝ pence, January-March 1-16 pence off at 8 11-16 pence, April-June 1-16 pence off at 8 15-16 pence, July-September ⅛ pence off at 9⅛ pence. Singapore closed dull, with prices unchanged to 1-16 pence lower.

Prices for the deliveries traded in on the local exchange follow:

	High.	Low.	Close.	Prev. Previous Close.
Dec.	17.60	17.60	17.50@17.60	17.60
Jan.	17.70	17.70	17.60@17.70	17.70
Feb.	.....	.....	17.80n	17.80
March	18.00	17.90	17.90@18.00	18.10
April	.....	.....	18.10n	18.40
May	18.40	18.30	18.30	18.50
June	.....	.....	18.40n	18.60
July	18.60	18.50	18.50@18.60	18.70
Aug.	.....	.....	18.60n	18.80
Sept.	18.70	18.70	18.70	18.80
Oct.	18.80	18.80	18.80	18.80

Spot price, 17.60n.

Velie Gives Up Auto Manufacture.

The manufacture of the Velie automobile will be discontinued, according to an announcement made yesterday by W. L. Velie Jr., vice president of the Velie Motors Corporation of Moline, Ill. W. L. Velie, president of the company and one of the pioneers in the industry, died last month. It is understood that the company will confine its activities to the manufacture of airplanes and airplane motors.

ROCHESTER POWER CO. ASKS UTILITY MERGER

Seeks to Acquire Lake Ontario Corporation, Taking Over Service in Near-By Towns.

The Rochester Central Power Corporation has filed a petition with the Public Service Commission for permission to acquire the outstanding common stock, consisting of 5,025 no par shares, of the Lake Ontario Power Corporation, in exchange for 24,000 shares of the petitioner's common stock, of no par value, and 4,050 shares of 6 per cent. preferred stock, a total consideration of $1,005,000.

The Lake Ontario Power Corporation serves Lyons, Macedon, Newark, Palmyra, Red Creek, Savannah, Sodus, Wolcott and certain towns in Cayuga, Wayne and Monroe counties. The petition states that the property of the Lake Ontario Company is contiguous to that of the Rochester Gas and Electric Corporation, the stocks of which are now indirectly owned by the petitioner.

The Rochester Central Power Corporation is contemplating the unification from an operating standpoint of the public utility properties operating in Rochester, Elmira, Auburn, Corning, Hornell, Geneva, Newark, Seneca Falls, Canandaigua, Dansville, Penn Yan, Lyons and Warsaw with those of the Lake Ontario Power Corporation.

UTILITY EARNINGS.

Results of Operations Announced by Public Service Companies.

The Public Service Corporation of New Jersey reports gross earnings of $10,625,744 for October, compared with $10,420,611 in the same month last year, while net operating income was $2,894,059, against $2,811,900. The balance for dividends and surplus was $1,620,818, against $1,377,517.

Gross earnings for the twelve months ended on Oct. 31 were $123,172,041, against $113,549,021 in the previous year, a gain of $9,623,019, while net income from operations was $35,186,075, against $31,418,602, an increase of $3,717,473. The balance available for dividends was $19,258,398, against $13,571,670 last year, a gain of $5,686,727.

Philadelphia Rapid Transit.

The Philadelphia Rapid Transit Company reports a deficit of $409,832 for the nine months ended on Sept. 30, after fixed charges, dividends and management fees, against a surplus of $33,321 in the first nine months of 1927. The deficit for the third quarter of this year was $440,421, against a surplus of $15,618 in the previous quarter and a surplus of $3,475 in the third quarter of 1927.

SILK TRADING HEAVY.

Exchange Has Busy Session, but Prices Decline Slightly.

Trading on the National Raw Silk Exchange moved above the 1,000-bale mark yesterday in one of the busiest sessions the floor has seen since the opening day. Undeterred by the impending holiday traders bought freely and pushed the day's sales up to 1,115 bales, equivalent in value to about $725,000 at prevailing prices.

Prices weakened slightly, bids at the close ranging from 1 cent lower to unchanged. On the opening call all months showed losses of one to two cents, but bids moved up later on, so that the bulk of the trading was at prices unchanged from the previous close.

Price ranges for raw silk futures yesterday were:

	High.	Low.	Close.	Prev. Close.
December	.....	.....	5.02	5.02
January	5.04	5.04	5.04-5.05	5.04
February	.....	.....	5.03-5.04	5.03
March	5.02	5.02	5.02	5.03
April	5.02	5.01	5.02	5.03
May	5.02	5.01	5.02-5.03	5.02
June	5.02	5.01	5.01-5.02	5.02
July	5.03	5.02	5.01-5.02	5.02

Weather for Cotton and Grain States

Special to The New York Times.

WASHINGTON, Nov. 28.—Forecast:

NORTH CAROLINA AND SOUTH CAROLINA—Cloudy, probably showers in west portions Thursday; Friday showers; mild temperature.

GEORGIA—Cloudy, probably occasional showers Thursday and Friday; mild temperature.

FLORIDA—Mostly cloudy Thursday and Friday, probably showers in extreme north portion; mild temperature.

EXTREME NORTHWEST FLORIDA AND ALABAMA—Showers with mild temperature Thursday and Thursday night; Friday clearing and colder.

MISSISSIPPI—Showers with mild temperature Thursday; Friday generally clear and colder.

LOUISIANA—Thursday rain.

ARKANSAS—Rain; colder in northwest portion.

OKLAHOMA—Unsettled, probably rain or snow; colder.

EAST TEXAS—Probably rain; colder in north portion.

WEST TEXAS—Probably rain in east and north portions, except rain or snow in the Panhandle; partly cloudy in southwest portion and west.

TENNESSEE—Occasional rain Thursday; Friday clearing and colder, preceded by rain in east and central portions.

KENTUCKY—Rain Thursday; Friday cloudy and colder; rain Friday morning.

OHIO—Rain Thursday; Friday rain, probably changing to snow flurries and colder.

ILLINOIS—Mostly cloudy, rain probable Thursday and Thursday night, probably turning to snow in north; somewhat colder in west and north; cloudy Friday, possibly rain and somewhat colder in south.

INDIANA—Unsettled, probably rain Thursday and in east and south Friday, possibly turning to snow in north by Friday; somewhat colder in north and in east and south Friday.

LOWER MICHIGAN—Mostly cloudy, possibly rain or snow Thursday and in east Friday; colder Thursday in west and north and in east Friday.

UPPER MICHIGAN—Mostly cloudy Thursday and Friday, possibly snow Friday in east and north; somewhat colder Friday.

WISCONSIN—Mostly cloudy Thursday, possibly snow flurries in south and extreme east; colder in west and south Friday, partly cloudy, somewhat colder in north.

MISSOURI—Probably rain Thursday, turning to snow in north; somewhat colder; Friday mostly cloudy, rain probably in southeast; somewhat colder in south.

IOWA—Cloudy Thursday, possibly snow flurries; colder in east and south; Friday generally fair.

MINNESOTA—Partly cloudy to cloudy Thursday; somewhat warmer in northwest; Friday generally fair and somewhat colder.

NORTH DAKOTA—Generally fair Thursday and Friday; rising temperature Thursday, somewhat colder Friday.

SOUTH DAKOTA—Partly cloudy Thursday; Friday generally fair; somewhat colder in north.

NEBRASKA—Snow probable Thursday, somewhat colder in southeast; Friday generally fair.

SUGAR, COFFEE, COCOA.

Sugar futures on the New York Coffee and Sugar Exchange were firmer yesterday. Initial quotations were unchanged to 1 point lower. The market was empty of selling orders. Cuban interests were on the buying side and the market rallied. New business and withdrawals in the refined market were good. All refiners will quote 5.25 cents at the opening Friday morning.

Price ranges for raw sugar futures yesterday were:

	High.	Low.	Close.	Prev. Close.	Last Year.	
Dec.	2.09	2.05	2.09	2.07	2.71	+ 2
Jan.	2.11	2.07	2.11	2.09	2.70	+2
Mar.	2.16	2.12	2.15	2.14	2.79	+1
May	2.22	2.19	2.22	2.21	2.87	+2
July	2.30	2.27	2.30	2.29	2.93	+1
Sept.	2.36	2.34	2.36	2.36	3.00	+1

Coffee.

Price ranges for coffee futures yesterday were:

NO. 7—CONTRACT "A."

	High.	Low.	Close.	Prev. Close.	Last Year.
Dec.	15.75	15.60	15.80	15.70	12.61
Jan.	.....	.....	16.46	15.35	12.61
March	15.05	14.85	14.97	14.88	12.63
May	14.35	14.15	14.30	14.21	12.59
July	13.78	13.64	13.76	13.66	12.58
Sept.	13.45	13.35	13.43	13.27	12.54

SANTOS NO. 4—CONTRACT "D."

	High.	Low.	Close.	Prev. Close.
Dec.	21.80	21.72	21.80	21.65
Jan.	.....	.....	21.00	20.85
March	20.75	20.47	20.50	20.50
May	19.77	19.46	19.77	19.53
July	19.20	19.05	19.21	19.09
Sept.	18.86	18.63	18.86	18.63

Cocoa.

There were thirty-seven notices issued against cocoa futures on the New York Cocoa Exchange yesterday. Some were tendered by large British houses. European interests sold at the opening, causing a break which averaged 13 points. Shorts covered and the market rallied. The close was from 4 to 6 points lower with a turnover of 156 lots.

Price ranges for cocoa futures yesterday were:

	High.	Low.	Close.	Prev. Close.	Last Year.	
Dec.	9.85	9.81	9.83	12.44		—5
Jan.	9.74	9.62	9.68	9.72	12.20	
Feb.	.....	.....	9.61	9.86	12.17	
March	9.55	9.52	9.54	9.99	12.19	
April	10.00	9.96	10.05	10.11	12.26	
May	10.22	10.16	10.22	10.27	12.30	
June	.....	.....	10.32	10.38	12.36	
July	10.40	10.35	10.43	10.49	12.45	
Sept.	10.63	10.60	10.69	10.73	12.60	
Oct.	.....	.....	10.72	10.77	12.47	

LIVE STOCK AT CHICAGO.

Special to The New York Times.

CHICAGO, Nov. 28.—Receipts of hogs fell materially under expectations today and the market was steady to 15 cents higher with the close of the best prices. The top was 8 cents higher at $8.85 and the day's average up 10 cents at $8.65. Main sales of 190 to 200-pound averages were at $8.15 to $8.75 with 200 to 250-pound kinds and 250 to 300-pound butchers $8.50 to $8.85. Packing sows brought $7.90 to $8.30. Packers bought 16,800 and shippers 3,000 with 2,000 left over. Receipts 18,000 with the 23,000 estimated for Friday. The local yards will be closed Thanksgiving.

Cattle prices showed little change with best steers at $17.50 and bulk of beef cattle at $12 to $16.76. The quality was very good and included numerous cults from show herds. Receipts 12,000. Fat lambs were in active demand and 15 to 40 cents higher with natives selling largely at $13.50 to $14 and a top of $14.25. Sheep were steady to 25 cents higher at $5.75 to $6.50. Receipts 11,000.

COMMODITY PRICES.

Yesterday's closing wholesale cash prices for commodities, at the New York market unless otherwise noted, were:

	Nov. 23.	Nov. 21.	Nov. 28.
FOODSTUFFS—			
Wheat, No. 2 red	1.26¾	1.26¾	1.31⅛
Corn, new, No. 2 yel.	1.04⅛	1.04⅛	1.04⅝
Rye, No. 2 western	1.14¼	1.14¼	1.14¾
Oats, No. 2 white	.53	.53¼	.51⅞
Flour, std. Spg. pat.	6.30	6.30	7.00
Coffee, No. 7 old	.18	.18	.18¾
Sugar, granulated	.0520	.0520	.0520
Butter, cr. 92 score	.53	.55¼	.57½
Eggs, fr. g. to a	31c@46c	.45	.46
Lard, Middle	11.75	11.85	12.30
Pork, mess	24.00	24.00	24.00
Beef, family	38.00	38.00	41.00
METALS—			
Iron, Nr. Phila.	20.50	20.50	22.75
Steel billets, Pittsb.	33.00	33.00	33.00
Lead, New York	6.35	6.35	6.40
Copper	16.00	16.00	13.87½
Zinc, E. St. L. delv.	6.32½	6.32	5.37½
Tin	42.75	41.50	53.75
TEXTILES—			
Cotton, mid. upland	20.95	20.20	19.50
Print-cloths (64-60)	.07¾	.07¾	.08
Silk, crack double	5.10	5.15	4.80
MISCELLANEOUS—			
Rubber, spot	17.60	17.20	.40
Hides, heavy n. steers	.23	.22½	.23½
Gasoline	.18	.18	.17
Crude oil, Mid-Cont.	.85	.85	.85
to 30.9 grav.	1.31	1.31	.97

Range of Prices, 1928.

	Highest.		Lowest.	
Wheat	1.33¾	Apr. 30	1.14¾	Aug. 21
Corn	1.12⅝	Apr. 30	1.03¾	Jan. 23
Rye	1.15⅜	Apr. 30	1.03⅝	Sep. 19
Flour	8.00	Jan. 17	6.30	Nov. 27
Oats	.53½	May 21	.43	Aug. 17
Coffee	.18	Oct. 12	.14¼	Jan. 4
Sugar	.0610	May 21	.0510	Oct. 30
Butter	.57½	Nov. 28	.44	Jan. 3
Eggs	.52	Jan. 17	.28½	Mar. 2
Lard	12.55	Sep. 15	11.20	Feb. 29
Pork	24.50	Sep. 10	20.00	May 29
Beef	41.00	Jan. 23	30.00	July 31
Iron	23.75	Jan. 3	18.75	Aug. 20
Steel billets	33.00	Jan. 3	33.00	Jan. 3
Lead	6.60	Jan. 3	6.00	Mar. 1
Copper	16.00	Oct. 29	14.00	Jan. 3
Zinc	6.32½	Nov. 27	5.12½	Mar. 26
Tin	57.75	Jan. 3	48.75	June 21
Printcloths	.08	Jan. 4	.07	Aug. 14
Cotton	23.10	June 30	17.45	Feb. 29
Silk	5.35	Mar. 21	4.70	July 31
Rubber	.41	Jan. 3	.163	Apr. 23
Hides	.23½	Jan. 23	.17½	Oct. 30
Gasoline	.18	July 27	.17	Jan. 3
Crude oil	1.33	Jan. 3	1.03	July 27

COTTONSEED OIL.

	Sales.	High.	Low.	Close.	Close.	Prev. Year.
Spot	.....	.....	.....	.....	10.00	9.94
Nov.	1,000	10.00	10.00	10.00	10.00	9.94
Jan.	400	10.16	10.16	10.16	10.16	10.15
Feb.	.....	.....	.....	10.18	10.17	.....
March	1,200	10.40	10.34	10.32	10.36	10.35
April	.....	.....	.....	10.46	10.45	.....
May	5,600	10.56	10.49	10.50	10.51	.....
June	.....	.....	.....	10.53	10.54	.....
July	100	10.47	10.37	10.38	10.56	.....
Total	8,300	(Including switches, 1,400)				

FLAXSEED.

	High.	Low.	Close.	Prev. Close.	Last Year.
Nov.	.....	.....	2.36	2.37½	.....
Dec.	2.37	2.34½	2.36¾	2.37½	2.52
May	2.40¼	2.38¾	2.39¾	2.40¾	2.53

	Sales.	Highest.	Lowest.	Close.	Prev. Close.
Nov.	.....	.....	.....	.....	.....
Dec.	1,000	2.39	2.39	2.39	2.40
May	1,000	2.42	2.42	2.42	2.43

Wheat.

	High.	Low.	Close.	Prev. Close.	Last Year.
Nov.	1.26¾	1.26¾	1.26¾	1.26¾	1.30½
Dec.	1.29¾	1.29¾	1.29¾	1.30	1.32
May	1.34¼	1.34¼	1.34¼	1.34¾	1.37¾

LIVE STOCK AND MEATS.

These prices were reported yesterday in the New York and Jersey City markets by the United States Department of Agriculture:

CATTLE.

Steers, one load of common, 1,100 grassers, higher at $12. Cow receipts light; bread demand, active, strong to 10c higher. Bulls, dairy bologna, 25c to $6.50. All cutters, $2.50 to $6.50. Bulls nominal.

CALVES.

Vealers active, steady to 50c higher. Good to choice, $16.50 to $18; medium, $12.50 to $16; cull and common, $8 to $12.

MINING STOCK QUOTATIONS

SAN FRANCISCO.

COMSTOCKS—			
Best & Belcher	4	Consolidated	15
Chollar	14	Development	2
Concordia	17	Florence	4
Gould & Curry	10	Great Bend	3
Mexican	1.15	Justice	2
Ophir	2	Lone Star	7
Savage	10	Red Hills	2
Scorpion	20	OTHER DISTRICTS—	
Sierra Nevada	11	Arcadia	1
Uncle Sam	21	Amador Coalition	10
Union	13	Bel Metals	21
TONOPAH DIVIDENDS		Black Mammoth	28
Alto	01	Booker Hollow	01
Argyle	6	Comstock Silver	4
Brougher	5	Central Eureka	20
Div Annex	2	Do A	1.65
Dividend	2	Divide Ex	1.87½
Harmill	20	Elsie	1.87½
Kernick	4	General Mining	1.45
MacNamara	6	Giant Devel	10
Do Crescent	2	Goldconda	75
Revert	2	Jack Waite	14
San Rafael	3	Katherine Gold	2
Smuggler	4	Majestic	25
Sunbeam	5	Manhattan Cons	2
Tonopah Divide	8	Mina	14
Tonopah Ex	4	Nevada Hills	20
West End	2	Prtsm Comb	2
Zone	4	Round Mountain	12
GOLDFIELDS.		Simon	3
Booth	7	White Caps	20
Comb Fraction	22	Wright Creek	22

COLORADO SPRINGS.

	Bid.	Asked.
Cresson	78	85
Golden Cycle	159	160
Granite	5	10
Portland	10	12
United Gold Mines	14	18
Holly Oil	5½	7½
Holly Development	120	130
MacKinnie O. and D.	2¾	3
Table Mesa Oil	32	37
Holly Sugar	40	45
Do pf	90½	93

SALT LAKE CITY.

Sales.	High.	Low.	Last.
1,000 Alta Con	.03½	.02½	.03½
6,000 Alta Crescent	.05¾	.05¼	.05¼
100 Alta Mich	.42	.42	.42
1,000 Alta Tunnel	.03	.02	.02
6,500 Bingham Met	.06¾	.06½	.06¾
1,300 Cardiff	.85	.75	.75
2,000 Central Stand	.09¾	.09¾	.09¾
4,010 Combined Met	.04	.03	.03
6,000 East Standard	.02¾	.02¾	.02¾
500 East Utah	.27	.25	.25
300 Eureka Bull	.56	.56	.56
100 Eureka Stand	4.30	4.30	4.30
1,700 Lehigh Tintic	.07¼	.06¾	.07¼
1,500 Mammoth	.12	.10	.10
11,000 Monlead	.55	.53	.53
500 New Quincy	.82	.80	.80
1,000 Nonsid	.09¼	.09¼	.09¼
500 Plumbic	.30	.30	.30
100 Rico Argent	.57	.52	.52
500 Sil. Shield	.41	.40	.41
2,700 Tintic Giant	.80	.72	.80
5,200 Tintic Lead	4.00	3.92½	4.00
500 Tintic Std	13.75	13.62½	13.62½
4,500 Tintic South	.08¾	.08¾	.08¾
3,000 Walker	2.60	2.15	2.20
5,000 West Tol	.01¼	.01¼	.01¼

BIG POTTERY MERGER IS PLANNED IN OHIO

Twenty Companies Are Said to Be in Negotiations for a $25,000,000 Combination.

YOUNGSTOWN, Ohio, Nov. 28 (AP).—About twenty potteries in ten Ohio cities are involved in negotiations for a $25,000,000 merger, according to information in financial circles here today.

Among the potteries listed in the proposed merger are the Sebring Pottery Company, French China Company, Limoges China Company, Saxon China Company and E. H. Sebring China Company, all of Sebring; Crescent China Company, Alliance; Salem China Company, Salem; Knowles, Taylor & Knowles, China Company, East Liverpool; Stetson-ville Pottery Company, National China Company, Sallisville; Pope-Gosser Pottery Company, Coshocton; Atlas Globe Pottery Company, Cambridge; Albright & Carrollton Pottery Company, Carrollton, and the Owens China Company, Minerva.

It was understood that each plant will maintain its own individual identity and personnel, but general administration duties will be in the hands of a board of directors.

Potteries in other States also are said to be involved. Those connected with merger negotiations said that ultimately the Homer Laughlin China Company of East Liverpool, Ohio, and Newell, W. Va., and some concerns in Trenton, N. J., will be the only plants in the country outside the merger.

Filenes Buy Out R. H. White.

Special to The New York Times.

BOSTON, Mass., Nov. 28.—The William Filene's Sons Company is making an outright purchase of the business of the R. H. White Company, one of its leading rivals in the department store trade. Announcement was made of this today in answer to reports of a merger. The White Company will continue as a separate concern.

PRODUCE MARKETS

Butter.

Receipts Nov. 28, 10,943 packages. Buyers wanted about all of the fine grades of fresh creamery that were available and the rate advance was fairly maintained. It is possible that prices might have forged a little higher had it not been for the holiday on Thursday. Intermediate grades quiet but lower qualities sought for and firm.

Creamery, pound:	
Higher than extra	53½-.53½
Extras, 92 score	.52-.52½
Extras, 90 to 91 score	.45-.52
88 to 89 score	.47-.49
Firsts, 90 to 91 score	.48-.51
88 to 89 score	.46-.47
Seconds, 84 to 87 score	.44½-.45½
Lower grades	.43-.44
Centralized:	
90 score	.48
89 score	.46½-.47
88 score	.46
84 to 87 score	.44½-.45½
Unsalted:	
Higher than extras	.34-.34½

Cheese.

Receipts Nov. 27, 69,454 pounds. Steady to firm market on cured cheese, quiet trading on fresh; few here.

Single daisies:	
Fresh, fcy	24½-.27
Held	25½-.27
Flats:	
Held	26-.27½
State, flats:	
Held	27½-.28½

Eggs.

Receipts Nov. 27, 13,842 cases. Firm market on fancy fresh browns and mixed; steady tone on fresh whites; storage eggs moving a little better. On New York Clearing House November refrigerator firsts sold 30%c. Dozen basis:

Mixed colors:	
Hennery, specials	.40-.44
Extras	.35-.39
Extra firsts, 29-.43	
Firsts	.31-.41
Undergrades	.29-.36
Seconds reg: pack	.29½-.29
Marked med.	25½-.28
Dirties:	
No. 1	.29-.33
No. 2	27-.29½
Checks	.26-.29
White:	
Current pack	
Jy. & gth Arby.	
hen. ex.	.40-.45
Nrby. & West. ex.	.37-.42
ex. extras	.40-.42
Extra firsts	.40-.40
Firsts	.35-.38

Undergrades .29-.36
Mark., med. .25-.27
Marked pul. .25-.27
Pastures .30-.35
Extra, Coast white .60-.65
Natras .63-.63½
Ext. .62-.62
Firsts .57-.61
Mark. med. .51-.54
Checks:
Marked, bulks
Other West. & South., path.
Brown:
Cur. col. Jy. & other nearby
Wn. .32-.37
Gth. ext. .37-.42
Ex. firsts .34-.36
Firsts .33-.35

Fresh Fruits.

Best apples steady to firm. Pears slow and easier. Eastern grapes quiet; Belgian hothouse generally easier. Cranberries quiet locally. Melons slow and irregular.

Apples:	
Wn., bsk.	1.25-3.50
Bn.	2.00-4.00
Sn. and Easc.,	
Do bsk.	2.25-3.00
Do bbl.	.50-3.50
Crabapples:	
Nrby. & Wn., bsk.	1.00-2.75
Do bbl.	4.00-5.00
Avocados:	
Fla., crt.	14.00-22.00
Casaba melons:	
Cal., crt.	1.00-1.75
Cranberries:	
Cape Cod Bar Bk.	
½ bbl.	3.00-4.00
¼ bbl.	1.50-2.00
Late, varieties ¼ bbl.	2.50-3.00
Do ¼ bbl.	1.25-1.75
Grapefruit:	
Fla., box	3.75-6.75
L. of Pines, box	1.50-3.00
Grapes:	
Bn., 12-qt. bskt.	.44-.55
Honeydew melons:	
Wn., crt.	1.00-2.50

Honeyball melons:	
Cal., crt.	2.00-3.50
Santa Claus Melons:	
Cal., crt.	1.00-1.50
Kumquats:	
Fla., qt.	.10-.15
Limes:	
Dade, bbl.	12.00-13.00
Spanish melons:	
Yel., crt.	1.50-4.00
Lemons:	
Sicily, box	3.00-5.75
Cal., box	2.50-7.25
Olives:	
Cal., bag	.75-2.25
Oranges:	
Cal., bag	.75-2.25
Fla., box	1.50-7.00
Pineapples:	
R., crt.	1.50-2.00
Cu., crt.	2.25-3.00
Pears:	
Nearby, bu.	.75-2.50
Wn., box	1.75-4.00
Do bbl.	2.00-7.50
Quinces:	
State, bu.	.75-1.50

Dried Fruits.

Liberal supplies of State apples on the spot, trade slow and market declining.

Apples:	
Evp., State	12-.14½
Choice	15½-.15½
Prime	14-.14½
Wash., state, ex. ch.	.14½
Chops:	
State, bbls. fcy.	.07
lb.	.07½-.08
Prime, bbls.	.06½-.07
lb.	.07½-.08½
Choice, state	.05½-.06
Bbls., choice	.05½-.05½
Fancy	.06½-.06½
Prime, bags	.04½-.04½
State, bag, lb.	.06½-.06½
Corn, g. and c.	
State, bag, lb.	.06½-.06½

Poultry.

LIVE.

Of the 55 freight cars in or due yesterday all were probably unloaded unless some were turned down by the inspectors. The market here was quiet and market are due today to favor buyers. Fancy fowls ruled more in buyers' favor. Fancy fowls sold well. Chickens slow and weaker. Broilers and pullets rather firm. Old roosters are slow. Ducks and geese lower. Turkeys in liberal supply and no settled prices prevailed at the close.

EXPRESS.

Fowls:	
Colored	22-.26
Leghorns	20-.23
Chickens:	
Colored	24-.26
Leghorns	20-.30
Broilers:	
Colored	26-.40
Leghorns	25-.35
Pullets:	
Colored	.23
Leghorns	22-.25
Canons	.25-.32
Slips	.25-.32
Turkeys	.35-.38
Ducks:	
L. I. Spring	.27
Nearby	24-.25
Roasters	45-.50
Squabs	.60-.65
Jumbo	1.50-1.50
Guineas, lb.	1.00
Squabs, white	1.25-1.75
Geese:	
Nearby	.24-.27
Farm fattened	.22-.23

FREIGHT.

Fowls:	
Colored	.20-.20
Leghorns	21-.23
Chickens:	
Colored	.26-.30
Leghorns	.25-.28
Broilers	.42
Capons	.32
Old roosters	.18-.20
Ducks	.22
Geese	.22
Turkeys	.32-.35

DRESSED.

Chickens in moderate supply and market weak and irregular with a good many going into storage, though a few fancy large sold well for holiday trade. Fowls quiet and unchanged. Old cocks steady. Capons weaker. Ducks in moderate supply and to settled prices prevailing; quotations reduced on all grades. Ducks and geese weak and lower. Squabs steady. Little trading in frozen poultry.

Chickens:	
Ww., box broilers	
Fresh, lb.	.30-.45
Frozen	.30-.40
Fryers, fresh	.30-.38
Roasters, fresh	.30-.35
Do, bbls.	.29-.31
Stags, fresh	.23-.30
Turkeys, fresh	.35-.35
Ducks:	
L. I. fresh	.28
Do frozen	.27
Ww. fresh	.25-.27
Ww. frozen	.16-.27
Geese:	
Ww.	.18-.22
Frozen	.16-.20
Squabs, No. 1 ww.,	
doz.	.45-1.50
Squabs, No. 2 ww.,	
doz.	.30-1.00
Guineas, per pr.	.50-2.25

Farm Products.

Receipts Nov. 27, 1,000 packages. Trade in apples and potatoes was quiet and market unchanged. Onions firm with good demand. Cabbage steady. Beans weak and lower. Celery firm and higher. Carrots and parsnips quiet. California yams weak and lower. Jersey spinach barely steady. Fancy California tomatoes steady. Repacked advancing.

Apples.

Va., bbl.	.75-1.00
Cal., crt.	2.50-4.00
Artichokes:	
Cal., box	2.25-3.00
Nrby., Jerusalem, bsk.	1.50-3.50
Beans:	
Cal., bsk.	1.50-4.50
Fla., bsk.	1.50-2.00
Gu. grass, bsk.	1.25-3.00
Beets:	
L. I., 100 bchs.	4.00-6.00
State, cwt.	1.00-1.25
State, bag	2.25-2.50
Tex., bch. crt.	2.00-3.00
Cal., crt.	3.00-4.00
Tex., crt.	1.25-2.50
Broccoli:	
Cal., bch. crt.	.50-1.50
Cal., crt.	2.50-4.00
Brussels sprouts:	
L. I., qt.	.15-.25
Cal., qt.	6.00-7.00
Cauliflower:	
L. I., crt.	.75-4.00
Cal., crt.	1.25-2.50
Celeriac:	
State, bulk, bu.	40.00-60.00
Hol., whit., bbl.	2.00-2.25
Hol., red, bbl.	2.50-3.75
State, red, bbl.	2.50-3.75
State, white, bag	2.00-2.50
L. I., Savoy, bag	1.25-1.75
Cardoni:	
Cal., crt.	4.00
Celery:	
Hearts, 4dz.	
Jumbo	.50-1.50
State, bch.	.85-1.25
State, rough, crt.	1.50-3.75
Mich., crt.	2.00-3.50
Chicory root:	
N. J., bsk.	1.00-1.50
Carrots:	
bchs.	2.00-3.00
Cal., bch.	4.50-5.50
Nrby., bsk.	2.00-2.25
Cal., crt.	.25
Shallots:	
La., bbl.	3.00
Nrby., qt.	.12-.15
Spinach:	
N. J. and Pa., bsk.	.50-.75
Cal., crt.	1.75-1.90
Squashes:	
N. Y., bsk.	2.00-2.25
Cal., crt.	.25
Swiss chard:	
Nearby, marrow, bbl. or bu.	2.00-2.25
Nrby., Hub., bbl. or bu.	2.50-3.00
Fla., bsk.	.75-1.25
Cal., crt.	3.00-4.50
Tomatoes:	
Cal., lug	1.00-2.00
Fla., crt.	1.50-6.00
Cu., crt.	1.63-6.88
Nrpkd., crt.	2.25-3.50
Turnips:	
State & nrby., wht., bsk.	.50-1.00
Canada, rut bag	1.75-1.90
Watercress:	
100 bchs.	3.50-5.00

Vegetables.

Sack potatoes firm with prices tending upward; Bermudas dull and weak. Sweet potatoes slow and easier. Onions firm with prices steady. Cabbage steady. Dried beans weak and lower. Green beans firmer. State carrots firm and higher. California celery firm and higher. California lettuce firmer. Cauliflower steady. California yams weak and lower. Jersey spinach barely steady. Fancy California tomatoes steady. Repacked advancing.

Potatoes.

Whites:	
N. J., 150-lb. sacks	.75-1.90
La., 150 lbs.	1.00-2.25
L. I., 165-lb. sacks	2.25-2.50
Me., 150 lbs.	2.50-2.75
State, 150 lbs.	2.00-2.25
Flat, bbl.	3.00-11.00
Me., 150 lb.	2.13-2.25
Me., 180 lbs.	2.53-2.70
Me., sacks, 90-95 lbs.	1.60-1.65
Do. bbl.	2.50-3.00
Sweets:	
Va., bbl.	1.00-2.50
Va., bskt.	.85-2.50
Del. & Md., bbl.	2.00-2.25
Del. & Md., bskt.	.35-1.25

Dried Peas and Beans.

Market generally firm under high country advices but local trade quiet.

Peas:	
Scotch (com.)	6.00
Blkeye, C. & I.	8.25-8.50
Lentils:	
Chile	11.50
Split:	
Green, dom.	8.75-7.25
Imported	6.50-6.75
Yel., dom.	6.50-6.75
Imported	6.00-6.25
Dried Japan, lb.	9.00
Chick, Med.	8.50-12.75
Chick, Chile	5.25-8.00
Marrow, choice dom., 100 lbs.	8.00-8.25
Jumbo	12.50-13.00
Average	10.25-10.50
Imported	6.50-9.50
Red kidney:	
Domestic	8.50-8.75
White Kidney:	
Imported	9.75-10.00
Cal., lim.	8.00-8.25
Pea	7.50-7.75
Red, Mexican	7.25-7.50
Round Cranberry:	
Italy	7.00-7.25
Round Chile	6.50-6.75
Long Chile	7.00-7.25
Pea, Hol.	6.50-6.75
Madagascar	7.75-8.00
Mandalcca	7.25-7.50

Molasses.

Muscovado, 3 lbs. 50-51.01
Molasses, 3 lbs. .90
Table, 3 lbs. 1.00
Cakes, Mazola and Schmidt's, 24 lbs. .50
Lettuce—
N. Y. crt. 1.00-4.00
Radishes—
Mass., box .50
Mint—
Mass., doz. bchs. .90
Onions—
Cal., crt. 4.00-5.00
Egyptian, lb. .05-.13

Other Products.

HAY AND STRAW—Market slow and unchanged. No. 3 and poorer to No. 1, $1@$27. Rye, $22@$25.

HOPS—Trade slack but no change in the general temper of the market. State, 1928, specific: Pacific Coast, 1928, choice, 23@25c; common to prime, 18@22c; odds, 17@23c; common to prime, 16@21c; odds, growths, 12@16c.

BANKRUPTCY PROCEEDINGS.

SOUTHERN DISTRICT.

Petitions Filed—Against.

ETKIN BROS., CIGARS AND Suits, 875 Eighth Avenue, by Hillstein & Spector, Gr. $1,750; Liabilities $1,250; assets, $1,500. Lankottsky, $25. The members of the firm are Harry and Benjamin Etkin.

Petitions Filed—By

IRRVINCIBLE FEDER, INC., 91 Reade Street —No schedules filed.

STEIN & MAYER, 1 E. 104 West 125th Street.—Liabilities $11,830; assets, $5,400. Trade name being stock, $3,000. Principal creditors listed are S. Gordon & Co., $1,000; Julius Spiter, $1,015; Lebo & Gubitz, $1,822. Both of the members of the firm are Stein, the first are Milton B. Freund and Joe Satterman.

MILDRED J. ASH, men's furnishings, 142 Park Row.—Liabilities $1,000; assets $1,012. Trade name was appointed receiver, under $750 bond, by Judge Bondy.

MAXIMILLIAN R. SCALA, restaurateur, Middletown, N. Y.—No schedules filed.

Receivers Appointed.

FRANK KAUFMAN & SON, INC., furs, 250 Seventh Avenue.—Charles Shongood appointed as custodian; bond being fixed at $5,000. Liabilities about $50,000; assets about $1,000.

S. FINGERHUT & SON, bakery, 228 Fox Street.—Julius M. Mallheimer appointed, under $1,000 bond, by Judge Bondy. Liabilities about $6,000; assets about $3,000.

Schedules Filed.

ABRAHAM L. YAMOR, soles, 75 and 93 Madison Avenue.—Liabilities [illegible], $30,000, consisting of realty. Principal creditors listed are Lawyers Mortgage Co., $20,000; Goodmans, $13,000; secured. Anna Schor, $10,000; secured. Hamilton Trust Co., $12,2[illegible]; Wm. Guerin & Fils, $12,201; Meister Silk Importing Co., $8,[illegible]; Co., $11,[illegible].

ISIDORE BERGER, jobber of dress goods, 106 Eldridge Street.—Liabilities $63,000; assets $40,000, main items being securities, $10,000; stock, $25,000; principal creditors listed are Liberty National Bank, $4,500, secured; Austrian-Hungarian Credit Union, $1,500, secured; Progressive Merchants Association, $1,000, secured; Morris A. Hirsch, $1,19[illegible].

SAMUEL B. JORDAN, coffee business at Jordan's Pharmacy, 1,444 Fifth Avenue.—Liabilities $1,[illegible], assets [illegible].

Composition Confirmed.

FREDENBERGER & KOSCH, furniture, 2 Avenue C.—50 per cent.

I. & M. FAIRDMAN, 20 West 125th Street.—25 per cent.

QUALITY CLOTHING CORNER, 60 Bayard Street.—50 per cent.

BUCKEYE SHIRT CO., 565 Broadway.—25 per cent.

Bankruptcy Discharges.

Hiram T. Wood, realtor, 20 East Forty-second Street; Louis N. Feil, attorney, 160 West Ninety-fifth Street; Egon Brodsky, actor, 301 West 101st Street; Manfred Restaurant, Inc., 236 West Forty-eighth Street; Joseph B. Finan, undertaker, 1,220 Madison Avenue; Kenneth Hawkins, 1,220 Madison Avenue; Louis L. Sandler, 506 West 180th Street; Samuel and Benjamin Lazarus, composing the firm of Deutsch Brothers, Hovera and Feathers, 31 West Thirty-eighth Street; William Levenson, dry goods, 250 Bleecker Street; Joseph Fried, dealer, 1,000 Broadway; Max Goldfarb, instructor in chemistry, 50 West Tremont Avenue; Isidore Levinson, Bristol H. Tuck Avenue; Ursula Fisher, 123 East Forty-seventh Street; Samuel Gordon, who is a member of the firm of Gordon & Son, jobbers of woolens, 24 Hester Street; Harry and Pretzgut, doing business as The Leader, dresses, 1,330 First Avenue; Walter I. Elsasser, 40 Riverside Avenue; David Goodman, 1,087 Decatur Avenue; Michael H. Trapp, grocer, 184 West 101st Street; Edward S. Benson, Ruby, N. Y.

EASTERN DISTRICT.

Petitions Filed—Against.

EDITH DRYSON, dry goods, trading as the Ann and Eve Shoppe, 7,019 Eighteenth Avenue, Brooklyn. By Charles David Can, $255; David Abramson, $137; Charles Lipstein, $100.

Petitions Filed—By

MAX LEVINE, clothing, trading as Universal Clothing Company and Universal Tailoring Company, 2,305 Coney Island Avenue, Brooklyn—Liabilities, $1,703, and no assets.

LOUIS YARUS, food products, 535 Sutter Boulevard and 730 Avenue L, Brooklyn. Liabilities $10,911; and no assets.

LOUIS, SAMUEL AND MAX PLOTKIN, trading as Atlas Carpet Cleaning Works, 100-105 Varet Street, Brooklyn.—No schedules attached. Liabilities, $5,000, and no assets.

MARY F. BERCHER, housewife, 2,120 West Fairview Street, Coney Island—Liabilities, $3,524, and no assets.

ASSIGNMENTS.

WILLIAM FEIFFMAN, retail grocery, at 1,558 Rice Avenue, has assigned for the benefit of creditors to Fred Frohmuth, 604 Tiffany Street. S. Gross, 291 Broadway, attorney for the assignee.

JUDGMENTS.

Filed yesterday, the first name being that of the debtor:

In New York County.

Angelo Building Corp., Bales Construction Corp., Samuel W. Slonim and Molly M. Slonim—Maryland Casualty Co. $356.00
Arthur Construction Co., Inc.—S. Consentino, ... $.00
A. H. Dempsey, Inc.—Maryland Casualty Co. $6,250.52
Augenblick, Samuel and Rose—J. Jeskowitz, ... $1,467.04
American Vacuum Cleaning Co., Inc.—Irving Trust Co. $17,011.00
American Excavator Co., Inc.—Same $6,753.47
Ackerman, Ephraim L.—C. S. Hirsch et al., ... $8,200.00
Ancofein Realty Co., Inc., Samuel Feinberg and Ben Ancowitz—E. Schwartz $1,629.15
Birmingham, Mary—Rodgers & Hagerty, Inc., costs $106.75
Bishop, Bessie—B. Cohen, costs $119.20
Buch, Chas. W.—J. Alter et al. $406.00
Bush Terminal Co., Inc.—Same $1,000.00
Same—V. Mazzini $386.10
Columbia Hat Mfg. Co., Inc.—Henry W. Peabody & Co., costs $117.11
Carlisle, Charles—L. Hutchmeyer et al. $193.90
Chelow, Abraham—S. Rogers, costs $117.34
Dean, Harry W.—Wm. G. Dean and Hardick Dean & Co. $3,807.75
Daniels, Elihue—E. R. Stone, costs $121.34
Daniels, Samuel—Same, costs $111.34
De Frisco, Amielle—F. Macovitsky $309.80
Elster, John—American Surety Co. of N. Y. $240.72
Farms, Tenie—Neighborhood Loan & Investment Co. $706.05
Kaufman & Son, Inc.—Maxal Realty Co., Inc. ..... $.00
Frazier & Co., Inc.—H. G. Tully et al. $68,496.00
Falconer Coal, Gravel and Supply Corp.—Underhill Clinch Co. $1,623.01
Fuchs, Louis, et al.—Fred L. Purcell and Joseph H. Outlear—Mat Jarvis, Inc. $3,037.71
General Compounding Corp.—Standard Oil Co. of California $360.80
Gottschalk, Sol—U. S. Fidelity and Guaranty Co. $113.55
Gratstein, George and Anna—P. Kempler, ... $317.97
Gottheimer, Abel—H. L. Swirldow $2,250.00
Gray, Mary T.—V. J. Cunpean $452.67
Heidenreich, Herman — Merchants Equity Corp. $1,110.15
Hoffpauir, Gertie—Lester M. Haward & Co., Inc. $823.31
Hotaling, Clarence N.—Maryland Casualty Co. $2,500.00
Same—Same $2,500.00
Iles, Edwin A.—A. W. Wadley, costs $108.25
J. & C. Realty Corp.—J. J. Dillon $300.50
Jewelers Safety Fund Society—L. Lewitt & Co., Inc., costs $886.15
Monheim, Maurice—A. Distillator, et al. ..... $.00
Kritzman, Jennie—International Renting Service, Inc., costs $100.75
Kaufman, Max, Sidney and Rose—Milestone Credit Corp. $1,035.61
Koppelson, Abraham—Garfield & Elliott Electrical Supply Co., Inc. $271.28
Lorenzo, Nicholas—Bernheimer & Schwartz Piano Player Co. $200.25
Levy, Archie—Chas. Macintosh & Co., Ltd. $2,143.50
La Rosa, Joseph L.—T. Fruin $423.31
Leinkram, Michael—Midblock Realty Co., Inc. $1,761.70
Lawton, Thomas—H. Fox et al. $694.84
McGurk, John—Aaron Weiss and Josephine McGurk—R. Plumbers Specialties Co., Inc. $1,541.73
Moverman, Clara—M. Glass et al, costs. $118.75
Morgenstein, Henry and Yellow Taxi Corp. —, Terrell $700.00
Same—M. Terrell $700.00
McKay, John W.—K. F. O. Hesse $745.30
Moss, Jenny—Mankuzey-Condon Co., Inc. $447.38
Moss, Moses A.—A. B. Downes $807.53
McConnell, Arthur—E. Carroll $750.00
Mechomides, Anthony—Wappler Electric Co., Inc. $649.31
Osterveil, Samuel—Commercial Credit Corp. $5,004.87
O'Neil, William—Mercantile Interests Protection Corp. $519.25
O'Shea, Margaret—N. Y. Bankers, Inc. $917.40
O'Keefe, Arthur J. and Frank J. Scanlon—St. Paul Pipe and Machine Co. $1,048.85
One Hundred Mott St. Corp.—Banca Commerciale Italiana Trust Co. $4,538.53
Portland Contracting Co., Inc., and August Nieslath—N. Y. Metal Store Fronts Co., Inc. ..... $1,[illegible]
Same—H. Seglin ..... $1,[illegible]
Plesia, Marin, and Nicholas J. Occhiafaro—C. D. N. Mints ..... $1,[illegible]
Paralio, Victor J., and Julia Paralio—J. Mitchell ..... $[illegible]
Pollock, Solomon—A. Droshnicop, costs $144.00
Providence Washington Ins. Co.—Walbaum & Holman, Inc. ..... $2,[illegible]
Pipe Bros., Inc.—N. Y. Telegram Co., Inc. ..... $[illegible]
Penner, Meyers-Musical Courier Co., Inc. ..... $[illegible]
Rosenstock Nathan—N. Friedman ..... $[illegible]
Russian Nat. Pub. Co., Inc.—M. Metz $1,234.61
Rose, John W.—Maryland Casualty Co. ..... $[illegible]
Rand, Samuel; Anna K. Rogers and Peter Marble—A. F. Cook ..... $1,[illegible]
Summer, Ida H., and Jacob Sommer—Y. L. Metz Iron Works ..... $[illegible]
Sommers, Romain—Same ..... $[illegible]
Smokers Products Corp.—Bearsley-Wolcott Mfg. Co., Inc. ..... $[illegible]
Stutman, Abraham—F. H. T. Holding Corp., costs ..... $[illegible]
Silva Carpet Cleaning Co., Inc.—F. Yusek ..... $[illegible]
Standard Home Utilities, Inc.—Shower Bros. ..... $[illegible]
Sanford Gardens Apartments, Inc.—Holyoke Co., Inc. ..... $[illegible]
Sobel-Mirvis Holding Corp.—B. Sandler, ... $[illegible]
Smith, William G.—Columbia University Press Book Store ..... $[illegible]
Shatles, Harry—H. Muller et al. ..... $1,[illegible]
Silver Pad Co., Inc. and Manhattan De Santis —E. Ogitvie ..... $[illegible]
Same—Same ..... $[illegible]
Thomas J. May Co., Inc.—Springfield National Bank ..... $[illegible]
Trotta, Victor L.—Lloyd Whitrop Co., Inc. ..... $[illegible]
Tiel, Tom—Connolly Auction Co. ..... $[illegible]
Same—Brown & Speromb ..... $[illegible]
Unity Synagogue—Benedict Stone Corp. ..... $[illegible]
Wilde, Arthur—Miller Rubber Co. of N. Y. ..... $[illegible]
Wanger, Benjamin—H. Fass ..... $[illegible]
Brady, Alice—State Tax Commission ..... $[illegible]
Amor, William C.—Same ..... $[illegible]
Childs, Andrew P. L.—Same ..... $[illegible]
Childs, Andrew P. L.—Same ..... $[illegible]
Green, William W.—Same ..... $[illegible]
Luger, John L.—Same ..... $[illegible]
Kelly, Charles F. U.—Same ..... $[illegible]
Kelly, Charles F. U.—Same ..... $[illegible]
Mandelson, Percy—Same ..... $[illegible]

In Kings County.

Buch, Chas. W.—Isaac Alter et al. $405.00
Farace, Sarah, et al.—William DeLucie, ... $447.38
Shan Realty Corp., et al.—Forest Dec. & Laundry Corp., Inc. ..... $[illegible]
Heischober, Fannie—John M. Lee, Inc. ..... $[illegible]
New Process Heating Corp.—Hart Properties, Inc. ..... $[illegible]
Parsons, Jessie—William Delucie, ... $[illegible]
Calhoun, Charles—Hans Reed's Sons, Inc., ... $[illegible]
Benkens Construction Co., Inc., et al.—Keone Contracting Co., Inc. ..... $[illegible]
Guerrica, Frank—Justo Lamas ..... $[illegible]
Carlson, Gustave—John A. P. Johnson ..... $[illegible]
Eckstein, Morris, et al.—John M. Lee, Inc. ..... $[illegible]
Rachlin, Harry, et al.—Realty Credit Corp. ..... $[illegible]
McArdle, Mary F.—Scranton & Lehigh Coal Co. ..... $[illegible]
McNulty, Frank—Joseph Mancuso ..... $[illegible]
Marrone, Francesco, et al.—John Michel, ... $[illegible]
Bigelow, Helen—Stokes Coal Co., Inc. ..... $[illegible]
Zelle, Josephine—D. J. Conviser ..... $[illegible]
Wallace Builders, Inc.—Isidore M. Silberman et al. ..... $[illegible]
Corey, Ballard—State Tax Commission ..... $[illegible]
Fidell, Harry—State Tax Commission ..... $[illegible]
Bitelle, Helen R.—Realty Credit Corp. ..... $[illegible]
Cliffside, Carmella—Fiester & Superman, ... $[illegible]
Bernstein, Rachel—Morris Schwagel ..... $[illegible]
Cohen, Irving, et al.—Charles B. Emmet ..... $[illegible]
Goldstein, Jake—Abraham Polikoffsky ..... $[illegible]
Van Buren, William—Charles Koester ..... $[illegible]
Thaler, Herman—William Bernstein ..... $[illegible]
McGann, Elizabeth—Scranton & Lehigh Coal Co. ..... $[illegible]
Gilbert, George G. et al.—Flest Bros., Inc. ..... $[illegible]
Dicamillo, James, et al.—Heating & Plumbing Brothers, Hovera and Feathers, 31 West Thirty-eighth Street; William Levenson, dry goods, 250 Bleecker Street; Joseph Fried, dealer, 1,000 Broadway; Max Goldfarb, instructor in chemistry, 50 West Tremont Avenue; Isidore Levinson, Bristol H. Tuck Avenue; Ursula Fisher, 123 East Forty-seventh Street; Samuel Gordon, who is a member of the firm of Gordon & Son, jobbers of woolens, 24 Hester Street; Harry and Pretzgut, doing business as The Leader, dresses, 1,330 First Avenue; Walter I. Elsasser, 40 Riverside Avenue; David Goodman, 1,087 Decatur Avenue; Michael H. Trapp, grocer, 184 West 101st Street; Edward S. Benson, Ruby, N. Y.

EASTERN DISTRICT.

Petitions Filed—Against.

EDITH DRYSON, dry goods, trading as the Ann and Eve Shoppe, 7,019 Eighteenth Avenue, Brooklyn. By Charles David Can, $255; David Abramson, $137; Charles Lipstein, $100.

Petitions Filed—By

MAX LEVINE, clothing, trading as Universal Clothing Company and Universal Tailoring Company, 2,305 Coney Island Avenue, Brooklyn—Liabilities, $1,703, and no assets.

LOUIS YARUS, food products, 535 Sutter Boulevard and 730 Avenue L, Brooklyn. Liabilities $10,911; and no assets.

LOUIS, SAMUEL AND MAX PLOTKIN, trading as Atlas Carpet Cleaning Works, 100-105 Varet Street, Brooklyn.—No schedules attached. Liabilities, $5,000, and no assets.

MARY F. BERCHER, housewife, 2,120 West Fairview Street, Coney Island—Liabilities, $3,524, and no assets.

ASSIGNMENTS.

WILLIAM FEIFFMAN, retail grocery, at 1,558 Rice Avenue, has assigned for the benefit of creditors to Fred Frohmuth, 604 Tiffany Street. S. Gross, 291 Broadway, attorney for the assignee.

JUDGMENTS.

Filed yesterday, the first name being that of the debtor:

In New York County.

Angelo Building Corp., Bales Construction Corp., Samuel W. Slonim and Molly M. Slonim—Maryland Casualty Co. $356.00
Arthur Construction Co., Inc.—S. Consentino, ... $.00
A. H. Dempsey, Inc.—Maryland Casualty Co. $6,250.52
Augenblick, Samuel and Rose—J. Jeskowitz, ... $1,467.04
American Vacuum Cleaning Co., Inc.—Irving Trust Co. $17,011.00
American Excavator Co., Inc.—Same $6,753.47
Ackerman, Ephraim L.—C. S. Hirsch et al., ... $8,200.00
Ancofein Realty Co., Inc., Samuel Feinberg and Ben Ancowitz—E. Schwartz $1,629.15
Birmingham, Mary—Rodgers & Hagerty, Inc., costs $106.75
Bishop, Bessie—B. Cohen, costs $119.20
Buch, Chas. W.—J. Alter et al. $406.00
Bush Terminal Co., Inc.—Same $1,000.00
Same—V. Mazzini $386.10
Columbia Hat Mfg. Co., Inc.—Henry W. Peabody & Co., costs $117.11
Carlisle, Charles—L. Hutchmeyer et al. $193.90
Chelow, Abraham—S. Rogers, costs $117.34
Dean, Harry W.—Wm. G. Dean and Hardick Dean & Co. $3,807.75
Daniels, Elihue—E. R. Stone, costs $121.34
Daniels, Samuel—Same, costs $111.34
De Frisco, Amielle—F. Macovitsky $309.80
Elster, John—American Surety Co. of N. Y. $240.72
Farms, Tenie—Neighborhood Loan & Investment Co. $706.05
Kaufman & Son, Inc.—Maxal Realty Co., Inc. ..... $.00
Frazier & Co., Inc.—H. G. Tully et al. $68,496.00
Falconer Coal, Gravel and Supply Corp.—Underhill Clinch Co. $1,623.01
Fuchs, Louis, et al.—Fred L. Purcell and Joseph H. Outlear—Mat Jarvis, Inc. $3,037.71
General Compounding Corp.—Standard Oil Co. of California $360.80
Gottschalk, Sol—U. S. Fidelity and Guaranty Co. $113.55
Gratstein, George and Anna—P. Kempler, ... $317.97
Gottheimer, Abel—H. L. Swirldow $2,250.00
Gray, Mary T.—V. J. Cunpean $452.67
Heidenreich, Herman — Merchants Equity Corp. $1,110.15
Hoffpauir, Gertie—Lester M. Haward & Co., Inc. $823.31
Hotaling, Clarence N.—Maryland Casualty Co. $2,500.00
Same—Same $2,500.00
Iles, Edwin A.—A. W. Wadley, costs $108.25
J. & C. Realty Corp.—J. J. Dillon $300.50
Jewelers Safety Fund Society—L. Lewitt & Co., Inc., costs $886.15
Monheim, Maurice—A. Distillator, et al. ..... $.00
Kritzman, Jennie—International Renting Service, Inc., costs $100.75
Kaufman, Max, Sidney and Rose—Milestone Credit Corp. $1,035.61
Koppelson, Abraham—Garfield & Elliott Electrical Supply Co., Inc. $271.28
Lorenzo, Nicholas—Bernheimer & Schwartz Piano Player Co. $200.25
Levy, Archie—Chas. Macintosh

STEEL DEMAND OFF; PRICES LESS FIRM

Heavy October Receipts and Seasonal Influences Cause Decline in Specifications.

PIG IRON REMAINS STRONG

Weekly Reviews Also Show Auto and Rail Orders Offsetting Recessions in Other Fields.

Demand for finished steel has moderated perceptibly in the past week, reflecting adverse seasonal influences and a reaction to the exceptionally heavy specifying of October. Consumers have not yet digested their heavy receipts of the past sixty days, in many instances, and all have an eye to the approaching inventory period. Specifications are, therefore, trending downward as the year-end approaches, and steel prices show easing tendencies, according to the weekly reviews of the iron and steel trade.

Offsetting influences are furnished by continued substantial releases of the automobile industry, the lag in automotive production this year being comparatively mild. Construction work and railroad cars are also taking more steel. Structural projects have rarely been so large or so numerous at this season, and shipyard purchases of steel are also expected to mount to generous proportions.

Among primary materials, pig iron still shows strength in the Central West and South, with less bouyancy in the East. Heavy melting scrap at Pittsburgh, after declining steadily for four weeks, shows no further change and a somewhat steadier price situation obtains in other market centres.

The Iron Age's market summary is in part as follows:

"Steel bar prices reflect a marked change in the condition of mill backlogs. Buyers no longer find it necessary to pay premiums for early shipments, and the market is again quotable at 1.90 to 2 cents, Pittsburgh, compared with 1.95 to 2 cents when the advantage was with the mills.

"Large buyers of hot-rolled strip have succeeded in placing first quarter contracts at concessions of $2 a ton. This product, however, under the new bases and extras recently announced, had been advanced $3 to $5 a ton over current invoice prices. In contrast, sheet prices for first quarter have held in contracts placed thus far, although mills continue to make sales for immediate specification at $2 a ton less.

"Territorially also a mixed situation is indicated, with an advance of $2 a ton on plates, shapes and bars reported from Birmingham. Cleveland reported another good week in sales of foundry and malleable pig iron. Bookings at Cincinnati aggregated 31,000 tons. Extra demands of melters have enabled Valley iron to penetrate as far west as South Bend, Ind., resulting in a 50-cent advance in Valley foundry grade to $18, furnace. Virginia foundry iron, following the lead of Birmingham iron, has gone up 25 cents a ton to $20.25, base furnace. Sales at the new price of $16.50, Birmingham, have encouraged one Alabama furnace to raise its quotation another 50 cents a ton.

The Iron Trade Review of Cleveland comments as follows:

"Steel making operations at Youngstown, at 83 per cent, hold better than in most districts. Pittsburgh, Chicago and Buffalo mills average 80 per cent. Steel corporation subsidiaries are at 82 per cent this week, an increase of three points.

"Led by the Wabash Railroad with 2,000 freight cars, the North Western 400, and the Chicago Great Western 300, the week's car awards exceed 3,175 and make November the banner car buying month of the year. Over 14,000 cars are pending. About 150 locomotives may be placed by the end of the year.

The Iron Age composite price for pig iron has advanced from $18.54 to $18.59 a ton. The finished steel composite has declined from 2.369 cents to 2.362 cents a pound.

After rising for fifteen consecutive weeks to the highest point in thirteen months, The Iron Trade Review composite of fourteen leading iron and steel products has receded 6 cents, to $36.13, due to adjustments in pig iron.

MUST EXPLAIN STOCK SALES

United American Publishing Co. Ordered to Make Accounting.

Supreme Court Justice Sherman, in a stockholders' action involving the affairs of the United American Publishing Company, Inc., yesterday directed Amos Bertacchini, who organized the corporation, to account in an action brought by Philip Tomaselli on behalf of himself and other stockholders of the company. The defendant corporation was publishing an English language weekly newspaper devoted to matters of interest primarily to Italians.

Bertacchini, the only defendant who appeared in the case, owned 50,000 shares of stock in the company, which was losing money, the court said, and the only prospect for the company to continue depended upon the successful sale of stock. In the course of the stock selling campaign, the Attorney General investigated it. Thereupon, a concern known as the Financial Security Company of America was organized at the instance of Bertacchini to sell stock.

The opinion said that the books of the Financial Security Company of America indicate that stock amounting to $115,655 was sold, and that $36,447 is still unpaid. Of the amount received, only $26,800 was paid the publishing company for stock issued. Bertacchini dominated the Financial Security Company, the court said, and was treasurer of the publishing company. Bertacchini and the other defendants were asked to return their salaries. Bertacchini was also asked to account for money received when selling his own stock as a part of the company offering.

REAL ESTATE NOTES.

Philip R. Besserman is the buyer of the taxpayer at 30-40 West 123d Street, recently sold through John P. O'Reilly and James E. Murphy, Inc., brokers.

In the recently reported sale of 43-46 East Tenth Street to William C. Tobey and others, Cyrille Carreau, Inc., represented the purchasers. The Waleo Realty Company acted as associate broker.

Arthur A. Le Porte has taken title to 2 Second Avenue.

Daniel S. Stiwson, formerly with Douglas L. Elliman & Co., is now with Kenneth Dawson Hobbs, Inc.

THE BUSINESS WORLD

COMMERCIAL PAPER.

Yesterday—5¼ per cent for the best names. Tuesday—5½ per cent for the best names. The quotations are for four to six months' paper.

***

Cutters' Flannels Open Higher.

First action on 1929 lines of napped goods was taken here late yesterday, when the Amoskeag Manufacturing Company, D. W. Jarvis, agent, announced a general advance of half a cent a yard on plain bleached and fancy flannels for the cutting-up trades. The new prices cover March-September deliveries. Although news of the Amoskeag's action will not come as a surprise to the trade, it is an interesting sidelight that it was taken two weeks earlier than similar prices for 1928 were announced last year.

***

Buyers' Association Up Again.

The prospective organization of an association of resident buyers is still a live issue, despite the opposition which it has encountered, it was said here yesterday. Another meeting on the matter will be held at the Hotel Pennsylvania on next Tuesday. In some quarters the belief was expressed that modification will be made of organization proposals understood to have been previously discussed, notably with reference to the securing of the commission buyer's commission of 5 per cent for salaried buyers also.

***

Spinners Join Wool Institute.

Entry of the spinners into the activities of the Wool Institute was made known yesterday with the announcement that they would attend a special meeting called for Dec. 6 at the offices of the institute. It also became known yesterday that the board of directors of the American Association of Woolen and Worsted Manufacturers at its meeting on Tuesday discussed the future of that organization. No action to disband was taken, the feeling being that the organization should carry on until the Wool Institute is ready to take over its activities.

***

Say Spring Lines May Be Hurt.

Manufacturers of dresses, in offering merchandise for Winter resort and early Spring wear at this time, were said here yesterday to be working into the position the millinery trade found itself some years ago. At that time the average woman thought she was holding herself in restraint if she did not buy a straw hat prior to Washington's birthday, with the result that the normal Spring business was seriously hurt. Some of the new dress models are making their appearance on the streets here, with promise of more to follow. Were the early dress showings confined to the ranges of merchandise that actually sell for Southern wear, it was argued, the situation might not be so bad.

***

Jewelry Promises Active Season.

Pre-Thanksgiving buying of jewelry by the retail trade of the country was said here yesterday to presage one of the most active holiday seasons since the boom period of the war. With today and tomorrow out of the way, all indications point to active buying by consumers right up to Christmas Day. A large part of the recent buying by retailers has been on memorandum, but the selections this year are not only running into larger volume but into more expensive pieces than ordinarily. An interesting phase of this buying is that it is well spread throughout the country. In some quarters it is attributed to anticipation of the conversion into gifts of Wall Street winnings, which are more widespread than usual.

***

Selecting Fashion Show Hues.

Tentative selection of colors to be featured at the Spring Fashion Show of the Garment Retailers of America was made yesterday at a meeting of the committee at the Hotel Pennsylvania. Final choice, according to Director John W. Hahn, will be made at another meeting to be held in the offices of the association next Monday. Specific colors will be chosen for the show, Mr. Hahn added, the plan of color families having been dropped as it did not work out well. Ben Sisholz is chairman of the committee in charge of the color selection.

***

Opens First Line of Silk Prints.

Marking its entry into finished goods for the first time, the General Silk Corporation yesterday opened lines of printed silks for Spring. The concern has hitherto been one of the largest producers of silk gray goods and silk yarns. The lines feature hand-printed effects, developed for the first time on a commercial basis, and stress pure silk construction. The desired stiffness which buyers seek is produced by means of a new weave. The range of patterns and color treatment is highly varied, an outstanding group stressing heraldic designs. Prices range from $1.65 to $1.75.

***

Japanese Silks Unchanged.

The Japanese raw silk market continues unchanged on the basis of 1,350 yen for the Saiyu grade, with yen exchange easier at 46⅝. Seasonal influences are at work, such as increasing stocks in Japan, while locally the desire is to keep inventories down for the year end, according to E. Gerli & Co., Inc. Some underselling is noted here, probably in anticipation of a possible easiness in the next few weeks. The basis yesterday was $5.05 for crack XX Canton silks are slightly easier, the governing level being $4.25 for 14-16s. China steam filatures are fairly active at competitive prices.

***

Burlap Prices Advance Here.

Advances of 5 to 25 points were registered in the local burlap market during the last week. Those in futures were net, while the rises in spots represented only the recovery from a decline. Cables from Calcutta yesterday reported that market up 5 to 10 points over Tuesday, with the undertone, especially for near-by positions, very firm. In the local market consumers bought spots in a fair way, and goods of this type are now so scarce here that any sizable buying must necessarily result in a sharp advance. C. E. Rockstroh & Co., Inc., quoted these prices here yesterday on standard 40-inch burlaps:

	8-Oz.	10½-Oz.
Spot	7c	9.05c
December shipment	7.10c	9.50c
January-March shipment	7.10c	9.30c
April-June shipment	6.95c	9.15c

***

Gray Goods Less Active.

Gray goods were less active here yesterday, but a fair volume of merchandise changed hands. In the printcloths there was spot business in 38½-inch 64-60s at 7⅞ cents and in 60-48s at 6¾. For early 1929 delivery the latter could not be had under 6⅞ cents. The same situation prevailed in 39-inch 68-72s, where 9 cents was paid for spots and an eighth more was asked for contracts. Sheetings were firm to higher. Buyers paid 11½ cents for 40-inch 2.85s, while for 4.25s in that width 7⅜ to 7⅝ cents was wanted. Forty-square 5.15-yard sheetings, 36-inch, brought 5¾ cents, and 36-inch 5.50s sold at 6¼ cents. Active business in sateens was reported. Eastern makes of 37½-inch 4.37-yard sateens brought 11¼ cents, with Southern makes available at a quarter less. Eastern 37½-inch 4.70 sateens brought 10¼ cents. Eleven cents was paid for carded 11-60 broadcloths, with good makes of combed 128-68s bringing 17 cents.

Ludlum Steel's Plans.

Stockholders of the Ludlum Steel Company will vote on Dec. 12 on a proposal to acquire the Atlas Steel Corporation of Dunkirk, N. Y.; to retire $3,000,000 of underlying securities of Atlas Steel and the $1,000,000 bonds of Ludlum Steel, and to create and issue 45,000 shares of no par $5.50 cumulative convertible preferred stock to obtain funds to retire the underlying securities.

SAYS DISTRIBUTION IS BIGGEST PROBLEM

Dr. Klein Asserts We Know Next to Nothing Concerning Chief Business Factor.

WANTS WASTAGE REDUCED

$1,000,000 a Year Is Lost Through Slipshod Credit Methods, He Tells Electrical League.

The distribution of manufactured goods presents the gravest problem now before business, Dr. Julius Klein, director of the Bureau of Foreign and Domestic Commerce of the United States Department of Commerce, told 1,000 members and guests of the New York Electrical League, at a Thanksgiving luncheon yesterday at the Hotel Astor.

"We know next to nothing about distribution, the largest single element in our business life," said Dr. Klein. "We know that our total domestic business is about $80,000,000,000 a year, but the fact that it might be $5,000,000,000 or $10,000,000,000 more or less than this total shows the vagueness of our information.

"Considering wastage at the conservative estimate of 10 per cent, that means about $8,000,000,000 lost a year. The problem that faces us is to find out what the wastage is, where it is going and how much is preventable.

"There is, for instance, the question of credit. No less than $1,000,000,000 is lost in this country every year through slipshod credit methods. The whole world seems to think that anybody can sell, not realizing the tremendous intricacy of the operation and the things that have to be watched. Manufacturers, for instance, have no right to try to sell goods nationally before ascertaining the possibilities of developing the trade within their neighboring territory.

"A further element of the distribution problem is the necessity of watching the changes that affect the demand for goods. Your manufacturer should keep his eye on the consumer to see just what is in his mind and to learn what is being done with his commodity.

"The unemployment problem in this country has been vastly overrated, because of a new category of occupations that is coming in as our efficiency in manufacture improves. The workers who remain are being paid higher wages and are demanding services that their predecessors were unable to afford. A good instance of this is the increase in automobile sales."

In order to aid manufacturers in studying the problem of distribution, Dr. Klein said, the Department of Commerce is undertaking a nation-wide census of industrial purchases which will give to American industry the first picture it has ever had of the exact distribution of its products.

REALTY FINANCING.

Manhattan.

Twenty-story office building at the southeast corner of Broadway and Fifty-eighth Street, owned by the Irrose Realty Company, a holding company for the Schulte interests, and leased to the United States Rubber Company; $900,000 first mortgage at 5½ per cent for two years and 5 per cent for eight years without amortization. The loan carries with it the privilege to the borrower to prepay without penalty after three years. The loan was arranged for the Irrose Realty Company by the Charles F. Noyes Company, broker. The lessees erected the building on the fee.

General.

At the meeting of its Mortgage Committee held yesterday the Title Guarantee and Trust Company approved 211 loans amounting to $2,048,050. The were distributed as follows: In Manhattan and Bronx, $1,430,000; in Brooklyn, Queens, Nassau and Suffolk, $1,000,850, and in Staten Island, $103,300.

800 FACE PROSECUTION ON SODA WATER LABELS

Court Refuses to Rule That Word 'Imitation' Is Not Required for Synthetic Products.

Prosecution of cases against 800 manufacturers of soda water in New York City, about half of whom are located in Brooklyn, for failure to label as "imitations" products containing synthetic fruit juices or saccharine, was impending yesterday as a result of a decision in which Supreme Court Justice John MacCrate in Brooklyn refused to rule that the "imitation" label is not required. Deputy Attorney General Israel M. Lerner declared he would proceed immediately against the manufacturers in the Municipal Term of the City Magistrates' Court. Cases against six manufacturers in Brooklyn and six in Manhattan will come up next week, Mr. Lerner said. The State is seeking to fine the soda water makers.

Justice MacCrate's decision refusing to accept jurisdiction was made in the test case of Joseph Jaccarino of 114 Hamilton Avenue, Brooklyn, against whom, among others, the State had sought several months ago to bring action. A group of 178 retailers and small manufacturers, represented by John C. Judge of 44 Court Street, Brooklyn, attempted through action brought in the name of Jaccarino to prevent the State from proceeding with its case.

Jaccarino first obtained a temporary injunction from Supreme Court Justice Lewis L. Fawcett in Brooklyn restraining the State from further prosecution. The soda water maker then asked Justice MacCrate for a declaratory judgment ruling that the "imitation" label was unnecessary. Justice MacCrate's refusal to do so vacated the temporary injunction, leaving the State free to proceed.

The State's action was brought under the Farms and Markets law, which provides that any manufacturer who uses ingredients other than pure fruits must label the product "imitation." A fine of $100 is provided for the first offense and $200 for the second.

Mr. Judge said his clients felt that the use of the word "imitation" on the label of products containing saccharine or synthetic fruit juices would injure their business, because it would seem to the user to imply something wrong with the product.

THE CUSTOMS COURT.

Grant Lower Duty to Handbags of Beads—Seaweed Protest Denied Importer.

Handbags composed wholly or in chief value of beads are dutiable at 60 per cent ad valorem under Paragraph 1,403, and not as articles embroidered or ornamented with beads at 75 per cent under Paragraph 1,430, the United States Customs Court ruled yesterday. The bags in question were imported by the Metro Bag Works of New York, which protested the assessment of the 75 per cent rate.

The Stone & Downer Company of Boston lose a protest for free entry of seaweed products in another decision handed down by the court. The plaintiffs claimed the goods, a preparation made by dissolving seaweed in an alkaline solution and evaporating the same, to be free of duty as crude or unmanufactured moss or seaweed under Paragraph 1622. The government's contention, upheld by the court, classified the product as a manufactured article not specially provided for under Paragraph 1459.

LATEST DEALINGS IN REALTY

REVIEW OF THE DAY IN REALTY MARKET

Dullness Marks Trading in Properties on Eve of the Thanksgiving Holiday.

BRONX LEADS IN ACTIVITY

Apartments and Vacant Sites Sold There—Rockefeller Adds to Holdings on Fifty-third Street.

The slump in real estate trading which usually characterizes the market on the eve of a holiday was in evidence yesterday. The volume of deals in Manhattan dropped to one of the lowest levels in recent weeks.

Bronx dealings, however, provided a good amount of trading in vacant and improved sites. Some large apartment house properties changed hands, and builders assembled plots for new structures.

A leading financial arrangement was the placing of an $800,000 loan on the twenty-story office building at the southeast corner of Broadway and Fifty-eighth Street.

The Title Guarantee and Trust Company financed a number of properties in Manhattan, Brooklyn, Queens, Nassau and Suffolk and on Staten Island. The Metropolitan Life Insurance Company authorized loans on bond and mortgage amounting to more than $4,733,000.

A little activity was reported on Long Island and in New Jersey.

John D. Rockefeller Jr. continues to add to his holdings in the vicinity of the Rockefeller homes. He has just acquired from Mary C. Stewart the four-story dwelling at 16 West Fifty-third Street, 27 by 100 feet. About a month ago he purchased "The Dugout" headquarters at 22-24 West Fifty-third Street, and early in the year he acquired the two four-story buildings at 2-4 West Fifty-third Street, adjoining the southwest corner of Fifth Avenue, which he has owned for some time.

Lillian G. Randall sold the five-story building at 669 Third Avenue to interests which own the new twenty-story St. Bartholomew office building at 205 East Forty-second Street and running through the block to Forty-third Street, just east of Third Avenue. The building just sold abuts the skyscraper, the owners of which also control 667 Third Avenue on the same block.

The Langert Realty Company purchased from Julius W. Hantisch and Emma E. Jaeger the two five-story tenements at 520-522 East Eighty-third Street.

The six-story Pocahontas apartments at 620 West 170th Street, adjoining the southwest corner of Broadway, have been sold by the Saco Construction Corporation to the Natalie Holding Company. (Mendel Racolin).

LEASEHOLD DEALS.

Manhattan Parcels Reported Under New Control.

Charles Lehto leased for a long term, for alterations into studio apartments, the building at 324 West Eighty-eighth Street. Del Sappenfield, Inc., and William Walker's Sons were the brokers.

The Daisybell Realty Corporation, Henry C. Glaser, president, leased 62 West Forty-eighth Street, near Sixth Avenue, for twenty-one years from Jan. 1, 1929, with renewal option covering two similar periods. Yearly rentals during the first term, in addition to taxes and assessments, will range from $8,000 to $9,000. Renewal rentals are to be at the rate of 6 per cent of the appraised value of the property, but not less than $9,000 annually. Ray W. Talmadge is owner of the parcel, which is 21 by 100 feet.

DWELLINGS BILL HEARINGS.

Commission on Revision of the Law to Meet Next Week.

Three hearings will be held next week at City Hall by the Commission on Revision of the Tenement House Law. The first two will be in the Board of Estimate room and the third in the Aldermanic chamber.

All hearings will begin at 10 A. M. and last all day, with lunch recess from 1 to 2. On Dec. 4 the commission will hear criticism of all portions of the multiple dwellings bill except those relating to new construction. On Dec. 5 and 7 the hearings will be limited to new construction.

Individuals and organizations desiring to be heard are required to notify Harold Riegelman, counsel to the commission, in the Graybar Building.

BUSINESS LEASES.

Leases for business purposes announced yesterday included the following:

Hugo Gnam Jr., American Art Box Corporation, Consolidated Instrument Company and Jerome Harris, photo engraver, floors in Decorative Trades Building, 305-11 East Forty-seventh Street. Brown, Wheelock: Harris, Vought & Co., Inc., brokers.

Rainbow Undergarment Company, eighth floor in 37-53 West Twenty-fourth Street; Fairy Brassiere, ninth floor in 22-24 West Twenty-seventh Street; World Credit Corporation, space in 1,123 Broadway. Rosenberg Mortgage Company, Inc., broker.

Schwartz & Birnbaum, women's coats, fourteenth floor in 257 West Thirty-ninth Street; Samuel Wexler, women's coats, tenth floor in 533 Eighth Avenue. Max Harnick, broker.

Loma Dress Company, Inc., fourth floor space in 132-36 West Thirty-sixth Street; Lois Frocks, Inc., third floor space in 463 Seventh Avenue from Garment Center Capitol, Inc.; Frost-Nagel, Inc., fourteenth floor in 312-14 West Thirty-fifth Street. H. J. Friedman Company, broker.

Hidalgo Realty Corporation, as agent, three upper floors in 141 West Sixty-ninth Street, near Broadway, for ten years. Haggstrom-Cullen Company, broker.

John Bergman, J. Argruett and I. Torron, stores at 1,000-02 Third Avenue from Superb Realty Corporation. Joseph Hilton, president; Kathryn Karn, for book shop, store at 642 Madison Avenue from Benenson Realty Corporation. Fuss & Wolper, brokers.

American Salpa Corporation, leather goods, top floor in new twenty-five-story office and showroom building at 261 Fifth Avenue, southeast corner of Twenty-ninth Street. The floor contains about 10,000 square feet. Theeus & Flaumlacher, Inc., brokers.

Gibbons, Inc., Joseph Bauman, president, coat store in Collingwood Hotel, 45 West Thirty-fifth Street, for fifteen years to Aug. 31, 1943, from Seth H. Moseley. Annual rentals are to be $10,000, $11,000 and $12,000 during the three five-year lease periods.

Kreisler & Beckerman, seventh floor in 232-6 West Thirty-seventh Street; Rosato Company, Inc., second floor in 474 Seventh Avenue; Victor Garment Company, part of fourth floor in 120 Eighth Avenue; D. Zuckermen Company, brokers.

BRONX PROPERTIES SOLD

New Dealings in Improved and Unimproved Holdings.

Walter J. M. Donovan resold the northeast corner of Grand Concourse and 180th Street, a five-story apartment house, 120 by 90 feet, to the 141 Construction Company, J. O. Pedersen, president. The property rents for $45,000 and was held at $300,000. John J. Reynolds was the broker.

The five-story apartment house, accommodating thirty families, at 2,585 Cruger Avenue, near the Allerton Avenue subway station, has been purchased by Walzer & Sommer, operators. The property is 50 by 100 feet and was held at $90,000. M. Eidler was the broker.

Sadie Guryan acquired from Henry F. Wolf the property at 643-645 Coster Street for $40,000 in an all-cash transaction. The brokers were John F. Fetzer and Barnett Nemeth.

A vacant plot, 125 by 100 feet, on the northside of Worthen Street, 70 feet east of Garrison Avenue, has been sold by George H. Janss to the Raymore Construction Company. J. Clarence Davies, Inc., negotiated the transaction.

The Schlatter Embroidery Company sold the one-story factory building at 911 Longfellow Avenue, 100 by 100 feet, to a buyer who plans to alter the structure for the manufacture of artificial marble. The sellers have held the property for twenty years. The Eugene J. Buaher Company acted as broker.

Carl Davis, with Harry T. F. Johnson, sold for Wolf Karnis, 2,802 White Plains Avenue, between 219th and 220th Streets, a one-story taxpayer, 50 by 130 feet. The property was sold for $90,000.

QUEENS REALTY SALES.

Transactions Reported Yesterday in Various Properties.

Fred G. Randall, Inc., sold to an investor the block front on the west side of Toledo (Ninety-second) Street, between Fifty-eighth and Fifty-ninth Avenues, in the Elmhurst section. The parcel is a block from Queens Boulevard.

Stylian S. Carousso sold to Frank Mocek a twelve-family house at 98 Willow Street, Long Island City, held at $33,000. P. W. Abatelli was the broker.

NASSAU COUNTY DEALS.

Trading in Realty Parcels as Reported Yesterday.

Aviation Country Clubs, Inc., bought eighty-five acres on Jerusalem Avenue and the Motor Parkway, about two miles south of Hicksville, for the first unit in a proposed chain of private flying clubs. The property was sold for $1,500 an acre, according to W. W. Johnston, the broker. The acreage formerly was part of the Merillion estate, for which George L. Tubbel is acting as agent.

William C. McGann bought a house at 31 Hollywood Court, Rockville Centre, for a reported price of $18,000. M. A. Boldt was the broker.

James H. Maher of Easton, Pa., bought a house in the Munsey Park development at Manhasset from the Hasset Realty Company, which also sold a plot in Munsey Park to Virginia H. Dunne of Baldwin.

Old Brooklyn Hotel Sold.

A. Goldinger has sold to the Gelbro Realty Corporation a plot 68 by 75 feet at the southeast corner of Bedford and Flushing Avenues, Brooklyn, for a reported price of $70,000. Two old buildings on the site, formerly occupied by a hotel, were erected about 85 years ago. They will be replaced by a gasoline station to cost about $30,000, according to Charles Buarman & Co., the brokers.

AUCTION RESULTS.

By WILLIAM KENNELLY.

Burnside, northwest corner of Hennesy Place, 79x43b; vacant; to Simon Frutkin for $62,000.

By EDWIN J. McDONALD.

Monroe Street, 259, 23x93.11; five-story tenements; due, $17,393; taxes, etc., $900; adjourned to Dec. 4.

By JOSEPH P. DAY.

Northern Avenue, northeast corner of 179th Street, 100x100; six-story Havendale apartment house; due, $56,907; taxes, etc., $5,200; mortgage, $112,000, to Mindlin & Rosenan, Inc., plaintiff, for $160,500.

By JAMES J. DONOVAN.

Whittier Street, 822, 23x78; four-story flat; due, $9,291; taxes, etc., $487; to Lottier Meyer, plaintiff, for $9,000.

TRANSFERS RECORDED

Transfers of real estate recorded in Manhattan yesterday included the following:

East End Avenue, 93-99; Elizabeth F. Howard to Gracie Square Corporation.

Lexington Avenue, southwest corner of Ninetieth Street; Alfred Hawes to Belgood Realty Company.

Forty-ninth Street, 9-10 East; East Forty-ninth Street Corporation to Charles Mesker.

Eighty-first Street, 514 East; John Francons to Bertha Haas.

DEALS IN NEW JERSEY.

Sales of Properties in State as Reported Yesterday.

Kopper's Coke Company, Inc., has bought about 100,000 square feet on Frelinghuysen Avenue, Newark, for erection of a large storage plant in the near future. The property is near the Lehigh Valley Railroad bridge. It is part of the tract formerly owned by the Ledgerwood interests. The latter transferred the parcel to Joseph K. Gennett, the present seller. The Fiedler Corporation was the broker.

J. Elliott Hall of Maplewood bought the fifty-three-acre country estate of John H. Packard on Plestinny Road, Morristown. The property, which formerly was owned by H. E. Niess Sr., includes a seventeen-room house, a farmer's cottage and other outbuildings. The main house is on a knoll with an elevation of 700 feet.

MORTGAGE LOANS APPROVED

Metropolitan Life Finances Housing and Business Buildings.

The Metropolitan Life Insurance Company authorized loans on bond and mortgage amounting to $4,733,-057. Of this amount $4,404,907 was in city loans, including four loans on business buildings amounting to $3,191,500, and $329,060 was in farm loans.

The housing loans were for 265 dwellings accommodating 280 families and seven apartment houses, accommodating sixty-three families, altogether accommodating 343 families. These loans were scattered in twenty-six cities and towns throughout the country, the principal amounts being in the following States: Pennsylvania, $49,000; North Carolina, $46,000; Kentucky, $63,200; Michigan, $216,-850; Illinois, $556,963; Iowa, $49,150; Oregon, $75,450; Washington, $60,000. The farm loans were scattered in fourteen States, the Principal amount being in Illinois, $42,500; Indiana, $36,000; Iowa, $33,400; Missouri, $53,800; North Carolina, $46,150.

Buys in New Cooperative.

Mrs. Francis de N. Schroeder has bought an apartment of six rooms and three baths on the fourth floor of the 100 per cent cooperative house recently completed at 333 East Sixty-eighth Street by Fred T. Ley & Co., from plans by Van Wart & Wein. Douglas L. Elliman & Co., were the brokers.

To Auction Homes in Scotch Plains.

Two seven-room dwellings in Scotch Plains, N. J., will be auctioned Saturday, Dec. 8, at 2 P. M., on the property by Robert B. Stoutenburgh of Newark. The houses are on Mountainview Avenue, 150 feet north of Mountain Avenue, and Watchung Avenue, 200 feet north of Mountain Avenue.

Investor Buys on Staten Island.

James C. Harriott bought for investment two lots on Raritan Avenue, Dongan Hills, S. I., from Florence E. Brady. Cornelius G. Kolff, Inc., was the broker.

MANHATTAN.

AROUND THE CIRCLE

1834 Broadway
American Circle Building
STORES—OFFICES
BASEMENT STORE
BARBER SHOP

2 Columbus Circle
BROADWAY STORE
20 x 30—WILL DIVIDE

959–8th Ave.
56th to 57th Sts.
International Magazine Bldg.
STORES AND OFFICES

230 W. 58th St.
Near Broadway
STORE—FLOORS
Apply on Premises, Your Own Broker, or
HUBERTH & HUBERTH
2 Columbus Circle
CIRCLE 7819

STORE BASEMENT
151-3 West 46th St.
New 14-Story Fireproof Bldg.
200 ft. East of Broadway.
ALSO LOFTS & OFFICES
Units 50x100.
25% Manufacturing Permitted.
Immediate Possession
CONSTANZA REALTY
151-3 W. 46th St. Bryant 7813
OR YOUR BROKER

$25. and up per Mo. Some Furnished
OFFICES
236 W. 55St.
John H. Scheier
On Premises

1 East 53d Street
Just Off Fifth Avenue
New 14 story offices and showrooms. Entire Floors or small units, 600 to 1,500 feet. Also a unusual store with mezzanines. Perfect light. Possession now. Apply on premises.

QUEENS.
F. C. RANDALL Queens Boro. Realtor
178 Hunter Ave., Bridge Plaza, L. I. City. Tel. Stillwell 4288.

APARTMENTS FOR SALE OR TO LET.
Unfurnished—West Side.
128 Central Park South
Exceptional Opportunity
Doctor's Apartment
4 Rooms
Private Street Entrance
Attractive Floor
Arthur Schiff & Co.
Schuyler 7478
Agent on Premises

WE WILL BUY SECOND MORTGAGES ON HOMES
UNITED STATES BOND & MORTGAGE CORP.
The largest second mortgage institution in America.
8 E. 41st Street Tel. Lex. 2771
NEW YORK

KENYA COLONY—For sale, 2 well-developed farms (1) 2,450 acres, (2) 1,900 acres. Good stone houses; coffee, maize. Modern machinery. Eldoret and railway 4 miles; permanent water. Also an undeveloped farm, 1,000 acres; 3 miles Eldoret; permanent water. Particulars Cott & Cott, Estate Agents, 21, Holland-st., LONDON, W.8.

REAL ESTATE.
G. E. ARCHER
BERKSHIRE PROPERTIES
Accessible - - Desirable
Inspect These Now!
19 East 48d St., New York

NEW INCORPORATIONS

NEW YORK CHARTERS.

Special to The New York Times.

ALBANY, N. Y., Nov. 28.—Seventy new corporations, with an aggregate capitalization of $8,812,000, were chartered today. They include:

Manhattan.

Goldman-Rosenzweig, wearing apparel—Strouck & Strouck, 141 Broadway. 225,000 pf, 1,000 shs com
Greene Bros. & Wertkin, plaiting, stitching—D. Schneir, 200 West 29th St. $200,000
Lorens Printing Press and Mfg. Co., exporters, importers—F. V. Manning, 68 Court St., Brooklyn 150,000
Magical Frocks, women's apparel—M. B. Kestin, 44 Pine St. 200 shs com
S. E. Elowsky & Co., general tailoring—R. M. Cantor, 61 Chambers St. 200,000
Miller & Lichtenstein, merchandise business—H. Schulman, 354 Nassau St. 4,000
Lasylvie Dress Co., women's apparel—B. Berger, 2 Lafayette St. 10,000
Delacour Bros., smokers' pipes—J. R. Lazenby, 27 William St. 10,000
Alden Dress Co., women's apparel—H. Greenblatt, 1,440 Broadway 100 shs com
Automat Pure Drinks Corp.—H. S. Hechheimer, 140 West 42d St. 20,000
Outdoor Supply Co., camping outfits—F. M. Finegan, 5 Beekman St. 10,000
United Radio Corp., musical instruments—Wallbaum, 225 Spring St. 100 shs com
McKenzie Service, printers, lithographers—J. G. Dalton, 53 Liberty St. 20,000
P. Y. Realty Corp.—L. J. Aitlert, 420 Lexington Av. 100 shs com
Almago Construction Corp., realty—Henry, Meyers & Mantle, 277 Bway. 60,000
Broadway Realty Corp.—Klein, Finley & Klein, 342 Madison Av. 20,000
Silbrow Realty Corp.—M. A. Vogel, 1,440 Broadway 10,000
Lucy Ricciardi, confections—Grmaldi & Crocco, 63 Park Row. 5,000
York Silk Corp., textiles—A. Bangzer, 105 Broadway 25,000
Whitehall Radio Corp., musical instruments—Wallbaum, 225 Spring St. 500,000
McKenzie Service, printers, lithographers—J. G. Dalton, 53 Liberty St. 20,000
P. Y. Realty Corp.—L. J. Aitlert, 420 Lexington Av. 100 shs com
Almago Construction Corp., realty—Henry, Meyers & Mantle, 277 Bway. 60,000
Broadway Realty Corp.—Klein, Finley & Klein, 342 Madison Av. 20,000
Silbrow Realty Corp.—M. A. Vogel, 1,440 Broadway 10,000
Lucy Ricciardi, confections—Grmaldi & Crocco, 63 Park Row. 5,000
York Silk Corp., textiles—A. Bangzer, 105 Broadway 25,000
Whitehall Radio Corp., musical instruments—Wallbaum, 225 Spring St. 500,000
Myers & Cohn Corp.—Rose & Pinkus, 128 Broadway 100 shs com
First National Industrial Corp., securities—S. V. Ryan, Albany 150,000
Bern Metal Record Co., metallic records—M. H. Loughridge, 10 West 42d St. 25,000
Who's Who in Heraldry, to search for family history—J. E. Truitt, Waldorf-Astoria 500 shs com
Plymouth Thread and Rayon Corp.—H. Ackerman, 1,133 Bway. 10,000 pf, 100 shs com
Ondalusia Realty Co.—G. F. Allison, 200 Madison Av. 10,000
Byrnad Holding Corp., realty—I. Helfand, 231 Madison Av. 20,000
Home Lumber Corp., realty—M. Levine, 231 Madison Av. 10 shs com
Silica Asphalt Corp.—T. A. Doherty, Queens Village 10,000
Mayflower Laundry—Coudert Bros., 2 Rector St. 100 shs com
T. K. Rining Co.—S. Baumer, 23 Beaver St. 200 shs com
L. & F. Clothes, apparel—L. Blumberg, 33 Nassau St. 500,000 pf, 500 shs com
Hadden Hall Corp., restaurants, gymnasiums—S. Jarcho, 245 5th Av. 200 shs com
Bronx Bag and Burlap Corp., merchandise—H. B. Trebitsch, 115 Henry St. 5,000
A. H. Sachs, footwear—L. Urbach, 11 West 42d St. 5,000
Rosenbloom-Itkin, women's apparel—B. S. Deutsch, 231 Broadway 10,000
D. & I. Realties—F. J. Berkowitz, 1,500 Broadway 300 shs com
Rampo Realty Corp.—H. Nassberg, 271 Broadway 1,000
W. R. N. Realty Holding Corp.—H. T. Gill, 1,280 Lexington Av. 20,000
1,370 Townsend Av. Corp., realty—S. Reiner, 1,007 Anthony Av., Bronx 5,000
Harvey's Dresses, women's apparel—L. Hilmer, 385 Broadway 100 shs com
Market Wide, stocks, bonds—P. C. Samuels, 42 Broadway 10,000
General Beverage Corp., soda fountains—H. S. Hechheimer, 140 West 42d 20,000
Anton Sitzer, floral designs—N. Shimkin, 277 Broadway 10,000
Exhibitors Trade Review Publishing Corp.—M. & S. Meyers, 420 St. and Bway. 50,000
Selca Estates, realties—L. Jacobus, 56 Pine St. 10,000
Charos Building Corp., realty—L. Jacobus, 56 Pine St. 10,000
Danros Holding Corp., realty—Same as above. 10,000
S. Wexler, wearing apparel—B. Bolsin, 10 West 44th St. 25,000

Bronx.

1,345-1,347 Shakespeare Av., realty—Goodman & Mabel, 1,440 Broadway 10 shs com
M. L. Building Co.—M. Feldberg & Lefkowitz, 32 Union Sq. 1,000
Samrich Holding Corp., sign contractors—Horstmann & Kosina, 505 Tremont Av. 10,000
Arnold Dairies, farm dairy products—Resnick, Gilsey & Resnick, 250 West 57th 25,000
Blue Point Fish Market—F. B. Berri, 66 Court St., Brooklyn 10,000
1,431 Cromwell Av. Garage—S. F. Reynolds, 589 Melrose Av. 5,000
M. S. Poultry Market—H. Graff, 200 Broadway 5,000

Brooklyn.

Premier Management Corp., realty—M. Hearn, 26 Court St. 3 shs com
T. & B. Dress Co., women's apparel—J. Selman, 276 5th Av., Manhattan 1

REAL ESTATE AT AUCTION. REAL ESTATE AT AUCTION.

Before or after the **TURKEY**

Visit Riverdale the Golden

Inspect that magnificent property at

Riverdale Ave. & Valentine Lane

YONKERS, N. Y., 400 ft. North of N. Y. City Line, where I am selling separately

114 Business, Apartment & Residential **LOTS**

AUCTION, Next Tues. Eve., Dec. 4

8:30 P. M., Broadway Theatre, 488 S. Broadway, Yonkers

70% On Mortgage Title Policies FREE

Send for Bookmap

To Visit Property: By Auto: Follow Broadway to Valentine Lane, Yonkers, west one block to Riverdale Ave. Or, New York Central Railroad, main line, to Ludlow Station; walk east to Riverdale Ave., then south to lots. BY SUBWAY, take Broadway-Seventh Avenue Interborough Subway to 231st St. Station, then City Line Bus to terminus at N. Y. City Line (Riverdale Ave.), from which lots are only 400 feet distant. Or, continue on Broadway-Seventh Ave. Subway to 242nd St. Station; then Broadway trolley to Valentine Lane. Walk west one block to property.

67 Liberty Street, New York — Joseph P. Day, Auctioneer, Inc. — Telephone Cortlandt 0744

MANHATTAN. MANHATTAN.

Big Building For Big Business

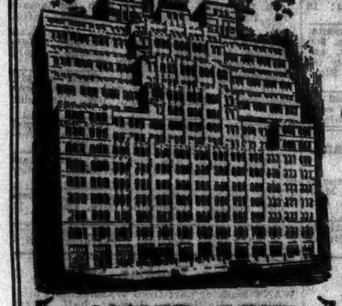

Many Special Features for MANUFACTURING *Plus* Office Building Atmosphere

24-Hour Service

Ready Next Month

Plot 235 x 100

Immense Floors WILL DIVIDE TO SUIT

Heavy Capacities

High Ceilings

ALLIED ARTS BUILDING

304-320 East 45th St. Grand Central Zone

HUGE LOADING PLATFORM INSIDE OF BUILDING

8 Otis Passenger and Freight Elevators

LONG TERM LEASES AVAILABLE—MODERATE RENTS.

LEVY BROS., OWNERS & BUILDERS

152 W. 42nd St. Wisconsin 7864-7865

OR YOUR OWN BROKER

APARTMENTS FOR SALE OR TO LET. APARTMENTS FOR SALE OR TO LET.

The Ideal 1-Room Apartment

FURNISHED or unfurnished suites, serving pantries and free, silent, mechanical refrigeration. "Lombardy" Management. Immediate occupancy.

The Tuscany

120 EAST 39th STREET

(Just Off Park Avenue)

Telephone Caledonia 5169

Unfurnished—West Side. Unfurnished—West Side.

NEW BUILDING

133 W. 71 St.

Ready about December 15

2 & 3 Rooms

Every modern improvement

Agent on Premises, or

Mack & Davis, Inc.

158 West 72 St. Trafalgar 0576

The Milburn

SEVENTY SIXTH STREET WEST OF B'WAY

Distinctive Residential Section of unusual accessibility

A FEW DESIRABLE

Two Room Unfurnished apartments available for permanent occupancy $1,600 up

also one three room apartment with two baths

Leases include electric refrigeration, maid service

COZY Dining Room on premises

A. E. WALTY, Resident Manager

IMMEDIATE OCCUPANCY NEW BUILDING

Manchester House

145 West 79th Street

Only vacancy in building **4 Rooms**

Sacrifice for quick action after season clean up

DOCTOR'S Suite—Sublet ground floor, private entrance, never occupied.

THE ROGER MORRIS

Elevator Apartments

2-4-5-7 and 7 ROOMS

IMMEDIATE POSSESSION

EVERY MODERN IMPROVEMENT

400 WEST 160TH ST.

OVERLOOKING POLO GROUNDS

Near 8th Ave. and Broadway Subway Station

PHONE WASHINGTON HEIGHTS 3300

20 WEST 84

9-Story Building

(2 Elevators)

6 ROOMS, 3 BATHS

4 ROOMS

Unusually large rooms attractively arranged.

Superintendent on Premises

Murray Hill 5925

APARTMENTS FOR SALE OR TO LET. Unfurnished—East Side.

Reasonable Rentals

Convenient to Manhattan but away from the noise and congestion

$200 *for 7 Rooms*

Living room, dining room, 4 bedrooms, kitchen and 3 baths.

$150 *for 6 Rooms*

Living room, dining room, 3 bedrooms, kitchen and 2 baths.

$125 *for 5 Rooms*

Living room, dining room, 2 bedrooms, kitchen and bath.

$100 *for 4 Rooms*

Living room, dining room, bedroom, kitchen and bath.

$90 *for 3½ Rooms*

Living room, bedroom, kitchen, dining bay and bath.

Private Country Day School

BEST TRANSIT FACILITIES

Take FIRA Ave. Bus No. 15, direct to Jackson Heights Office or Subway from Grand Central Station direct to 82nd Street (old 25th) Jackson Heights. Now De Luxe Coach to Waldorf Astoria.

Jackson Heights Sales Office 25th Street & Polk Avenue Open Daily and Sunday until 6 P. M.

Phone Havemeyer 2360

Jackson Heights

New York City

Property of THE QUEENSBORO CORPORATION

Complete Information at New York Office 24 E. 41st St., Phone Lexington 3530

DISCOVERED

by the tired but persistent apartment hunter searching for the best value —

201 E. 35

Ten stories of completely equipped

2 *and* 3 ROOM APARTMENTS

Only a few remaining

SUYDAM-WELD & BUTT, Inc.

250 Park Avenue

VANderbilt 9464 — MUrray Hill 6100

SUNLIGHT SUNLIGHT

3 ROOMS from $1475 4 ROOMS from $1600

New Building

A. G. Walther & Co., Inc.

3005 Lexington Ave.

Flem. 3700

Managing Agents

102 EAST 22

Surprising Values

Devonshire House

30 East Tenth Street

3 and 4 Rooms

A few unusual suites left, dining alcoves, real kitchens, Frigidaire, maid and porter service optional.

Agent on premises.

IMMEDIATE OCCUPANCY

IMMEDIATE OCCUPANCY

55 East 86th St.

ONLY ONE APARTMENT

8 ROOMS

Sacrifice for quick action after season clean up

Demonstrative on premises.

THE ATTRACTIONS OF SOUTH AMERICA, rich cities and a land of magnificent distances, which President-elect Hoover will visit, described next Sunday in The New York Times Magazine. Beautifully illustrated in rotogravure.—Advt.

APARTMENTS FOR SALE OR TO LET. Unfurnished—East Side.

Mortgage Loans.

$300,000 to loan on first class apartment, reasonable, liberal building loans; like payments. Allison, 286 Madison Ave. Caledonia 7087.

LOANS to home and regular or subdivided or fractional interests in estates; Joseph Basch Co., 132 Nassau St. Beekman 0080.

Houses—Manhattan & Bronx.

90TH, WEST—Private house, four stories, 12 rooms, 5 baths; steam, newly renovated; small cash. Riverside 4210.

207TH, 168 WEST—Sale or rent, house, fully furnished, 10 rooms, 5 baths; convenient subway, surface cars, elevated.

GREENWICH VILLAGE (90 Jane, near West 4th St.)—For rent, a small stable and 4 rooms, on a plot of 24x70; wonderful proposition for alteration. George Grass & Co., 505 Bronx Blvd. Estabrook 0600.

COLUMBIA UNIVERSITY SECTION. 115TH ST., 328 WEST—20x100.11; 4½-story American basement dwelling; 14 rooms, 5 baths; for sale; immediate possession. William White & Sons, 340 Madison Ave. Vanderbilt 0200.

RIVERSIDE DRIVE, 85—Beautiful fourteen-room house to lease; suitable for studio or residence. Phone evenings Susquehanna 2597.

RIVERDALE-ON-HUDSON—Only one left; one-family brick home, six rooms, sun parlor, bath, beautifully decorated; all latest improvements; hot water heat; garage; paved street. Homesite, 6,182 Delafield Av., six blocks west of Broadway 261st). Inspect Sunday.

TWO-FAMILY brick house, 17 rooms, 4 bath rooms; 2-car garage; very beautiful garden; lot 42x100; Rochambeau Av., near Montefiore Home. For information call Chickering 3055 or Olinville 4881.

Houses—Brooklyn.

16TH, 1,052 EAST (Near Avenue J)—Two-family brick and stucco dwelling; entire house furnished, including Oriental rugs and beautiful furniture; restricted zone. Inquire premises. Kates.

BRIGHTON BEACH—Two-family, detached house, improvements, two blocks from boardwalk and station; $12,000; small cash. Sheepshead 4205.

Houses—Queens & Long Island.

FLUSHING—Best attractively furnished seven rooms, bath; convenient to station. Flushing 3029 before 10 or after 6.

GREAT NECK—Brick house with 4 rooms, 2 baths, sunparlor; steam heat with oil burner; corner plot, 60x100; 2-car garage; copper gutters, slate roof, fine condition; convenient stores, station; parcels at $19,000 with very reasonable terms. Mattie Smith, 98 Cutter Mill Road. Telephone 2307.

HUNTINGTON—Acre 160 feet on Jericho Turnpike; part of Spring Lake Estates; bungalow with water supply, gas, electricity, hot water heat, oil burner; 2-car garage; $12,500. Fred Koster, owner, Turnpike, Huntington.

LITTLE NECK—Builder sacrifice for cash on beautiful Hill overlooking Long Island Sound, large 7-room house, with all latest improvements, including hot-water heat, built-in shower, electric refrigerator; beautifully decorated, slate roof, 2-car garage; property 120 feet front; house built for builder's own use; price $17,000; also smaller house on Northern Parkway, 3 blocks from Little Neck Station and one block from school; $8,500. Bogle.

EXCEPTIONAL VALUE.

at Parkway Gardens, "The Forest Hills" of Jamaica, in the heart of the Hillcrest section; beautiful solid brick Tudor type homes owned by a prominent builder and skilled mechanic; Truscon steel casement windows, extra large rooms, tiled kitchen, tiled bath, glass enclosed stall shower, heavy brass plumbing, natural slate roofs, appropriate carriage entrances, paved streets, NO ASSESSMENTS; price only $6,500; easy terms; come to Parkway Gardens, 168th St. & Grand Central Parkway, and then two blocks north of the new Jamaica High School. Write or phone for beautiful illustrated booklet. Phone Republic 6123 or 3378.

WONDERFUL opportunity secure beautiful solid brick English tudor home, Grand Central Parkway, 150 feet boulevard; private residence park in Jamaica's "new Forest Hills section," designed by best architects, day-street pavement; oak floors, large rooms, tile baths, kitchen; brass plumbing, slate roof; garage; this $16,000 home for $7,800; $175 contract, $170 deed, $25 month principal. Morgan Bldg., Sutphin Boulevard, opposite main Jamaica L. I. station. Phone Jamaica 8010 daily, Sunday, evenings.

$9,750 BUYS $17,500 English Colonial home on plot 51.6x92 sq. ft.; 6 rooms, 2 baths; 20 minutes from station; day's work construction; open fireplace, steam heat, electricity, parquet floors throughout, brass plumbing, slate roof, sun parlor, extra heavy, 13in. walls; tile bath with built-in shower; paved streets, sewers; $475 contract, $375 deed, $20 month. Corn Exchange Bank Bldg., 370 Sutphin Boulevard, Jamaica. Phone Jamaica 8010 daily, Sun., Eves. Call, write or phone for booklet.

SPANISH bungalow, adjoining golf course; all improvements; brass plumbing, copper boiler, parquet floors, open fireplace, billiard room; corner lot; garage with stall shower; price $7,490; easy terms. Write Builder, P 703 Times Downtown.

Houses—Queens & Long Island.

FLUSHING—Best attractively furnished seven rooms, bath; convenient to station. Flushing 3029 before 10 or after 6.

GREAT NECK—Brick house with 4 rooms, 2 baths, sunparlor; steam heat with oil burner; corner plot, 60x100; 2-car garage; copper gutters, slate roof, fine condition; convenient stores, station; parcels at $19,000 with very reasonable terms. Mattie Smith, 98 Cutter Mill Road. Telephone 2307.

HUNTINGTON—Acre 160 feet on Jericho Turnpike; part of Spring Lake Estates; bungalow with water supply, gas, electricity; hot water heat, oil burner; 2-car garage; $12,500. Fred Koster, owner, Turnpike, Huntington.

LITTLE NECK—Builder sacrifice for cash on beautiful Hill overlooking Long Island Sound, large 7-room house, with all latest improvements, including hot-water heat, built-in shower, electric refrigerator; beautifully decorated, slate roof, 2-car garage; property 120 feet front; house built for builder's own use; price $17,000; also smaller house on Northern Parkway, 3 blocks from Little Neck Station and one block from school; $8,500. Bogle.

EXCEPTIONAL VALUE.

at Parkway Gardens, "The Forest Hills" of Jamaica, in the heart of the Hillcrest section; beautiful solid brick Tudor type homes owned by a prominent builder and skilled mechanic; Truscon steel casement windows, extra large rooms, tiled kitchen, tiled bath, glass enclosed stall shower, heavy brass plumbing, natural slate roofs, appropriate carriage entrances, paved streets, NO ASSESSMENTS; price only $6,500; easy terms; come to Parkway Gardens, 168th St. & Grand Central Parkway, and then two blocks north of the new Jamaica High School. Write or phone for beautiful illustrated booklet. Phone Republic 6123 or 3378.

WONDERFUL opportunity secure beautiful solid brick English tudor home, Grand Central Parkway, 150 feet boulevard; private residence park in Jamaica's "new Forest Hills section," designed by best architects, day-street pavement; oak floors, large rooms, tile baths, kitchen; brass plumbing, slate roof; garage; this $16,000 home for $7,800; $175 contract, $170 deed, $25 month principal. Morgan Bldg., Sutphin Boulevard, opposite main Jamaica L. I. station. Phone Jamaica 8010 daily, Sunday, evenings.

$9,750 BUYS $17,500 English Colonial home on plot 51.6x92 sq. ft.; 6 rooms, 2 baths; 20 minutes from station; day's work construction; open fireplace, steam heat, electricity, parquet floors throughout, brass plumbing, slate roof, sun parlor, extra heavy, 13in. walls; tile bath with built-in shower; paved streets, sewers; $475 contract, $375 deed, $20 month. Corn Exchange Bank Bldg., 370 Sutphin Boulevard, Jamaica. Phone Jamaica 8010 daily, Sun., Eves. Call, write or phone for booklet.

SPANISH bungalow, adjoining golf course; all improvements; brass plumbing, copper boiler, parquet floors, open fireplace, billiard room; corner lot; garage with stall shower; price $7,490; easy terms. Write Builder, P 703 Times Downtown.

Houses—Westchester County.

MAMARONECK—New stucco, 6 rooms, attic, fireplace, breakfast nook, garage; park; large trees; $11,900; cash $1,000.

CLAPBOARD cottage, 5 rooms, hot-water heat; $7,500; cash $1,250; easy payments. STEPHEN J. STILWELL.

Opp. R. R. station, Mamaroneck. Tel. 304.

SCARSDALE—Attractive 8-room house, beautifully furnished, for sale or to rent for Winter until May 1, 1929, with option to buy; 8 minutes from station; large garage; reasonably priced. Owner, Room 1201, 350 Madison Av.

SCARSDALE—To rent furnished house; beautiful furnishings; on New York Central; three bedrooms with twin beds and two baths. P 196 Times.

SCARSDALE HOMES.

EDWARD LIVINGSTON MONTGOMERY. 42 East Parkway, corn station. Tel. 900.

TUCKAHOE—Select residential section, 30 minutes to Grand Central, 2 minutes to Tuckahoe station, 10 minutes to Bronxville station; new 1-story, 5 rooms, 2 baths; vapor vacuum heat oil burner, brass plumbing; large, new Frigidaire, complete electric laundry; large field-stone fireplaces; 2-car garage; will exercise option; must sell; terms to suit. Henry Mencher, 215 East 42d St. Vanderbilt 8276. Tuckahoe 0008.

$30,000
10 ACRES.
204 FT. ROAD FRONTAGE.

Property is practically square so that it could be divided into 2 complete estates. Beautiful trees, with a large residence on each side of the property. Residences have 6 large living rooms, fireplaces and wide board floors, 4 sleeping rooms. Other residence has 9 large rooms. Two garages, 7-room cottage, 2 barns, an Hinchcliffe residential section. Convenient to excellent transportation, &c. Offered through Chauncey B. Griffen, 350 5th Av. Vanderbilt 2254 Mount Kisco 142.

Houses—New Jersey.

RUTHERFORD, Bergen County, N. J.—Fine picture tile home for sale or rent. Write Van Winkle Co., Rutherford, N. J.

Summer Homes and Camps.

New York State.

BOARDING HOUSE TO LEASE.

30 rooms, modern improvements; lake; tennis courts; casino; all year around; ideal for camp; 80 miles from New York; money-making proposition. Y 2040 Times Annex.

Lots—Queens & Long Island.

LARGE PLOTS on beautiful exclusive private Centre Island; private beach, road, water, lights; about hour out; $2,500 to $5,000. RAMSOND, Glen Cove, Tel. 1001.

Lots—Westchester County.

AMAWALK LAKE (north end)—50x100, $415, or larger parcels; water, electricity, bathing; big bungalows, $975; N. 2 47 miles. McGOLRICK, care Postage Inn, Grants Shrines, Westchester County.

HARTSDALE—Improved lots, Holland Place, near station; $1,100 apiece. C 68 Times.

NEW ROCHELLE—Unrestricted block front in heart of New Rochelle; will sell or exchange for acreage. Leo Wolins, 285 Madison Av.

SCARSDALE PLOT.

Reduced $3,000; for immediate sale. Ill health necessitates selling this beautiful residential plot, considerably over an acre in size, at a price more than 30 per cent. lower than that of adjacent property; the plot is "attractive" walk from one station and 7 minutes' drive from another; is surrounded by homes costing $60,000 to $200,000 and is equidistant of a mile from Westchester's most beautiful parkway; price $18,000; any reasonable terms. Write or phone Williams, 45 Kane Av., Larchmont. Larchmont 2192.

SCARSDALE—BUILDERS.

70 plots, 70x100, $4,000 each; good location; liberal subordination. Write Lyons, Room 606, 415 Lexington Av.

SCARSDALE—Ideal plot, 80x100; paved street; all improvements; fine trees; bargain; $2,700; terms; no brokers. M 407 Times.

Lots—New Jersey.

MONMOUTH BEACH, N. J. SEASHORE HOMESITES.

New Jersey's most attractive community; price low; terms easy. Write for booklet. E. C. BERRY, 320 5th Av., New York.

Farms & Acreage—New York State.

FOR SALE.

All or part of 1,000 acres, surrounding beautiful mountain lake; completely constructed community; buildings all furnished; excellent electric light and water systems; write for booklet. S 187 Times Downtown.

Farms and Acreage—New Jersey.

SEA GIRT—Beacre farm, square, level, fertile; two side frontages, 1 mile; abutting, 1½ beach; ideal development or estate. C. D. Smith, owner.

Farms and Acreage—Connecticut.

NORWALK—For sale in fine suburban section; 9 acres with Sound view; few minutes from golf courses, and shore; E. J. Stewart Jr., 47 Wall St., Norwalk.

Real Estate for Exchange.

PROVIDENCE, R. I.—Home for sale or exchange. Q 741 Times Downtown.

RIVERDALE—Good section; residence, 17th; 14x4, free and clear, $40,000, for smaller city island waterfront residence or small farm Westchester; add cash if necessary. Graute, 213 East 17th.

OWNER of free and clear, approximately 65 acres, with over one-half mile of main street frontage in heart of Island, value about $400,000, will exchange for Manhattan well located income property; principals only. Please send full details. IRVING MESSING, INC., 32 West 42d.

OWNER will exchange beautiful new building, in excellent location, with splendid income, having equity of $300,000, for good equity and $75,000 cash; building over 90% rented; principals only. Please send full details of your property. IRVING MESSING, INC., 32 West 42d.

WELL-BUILT apartment house, fully rented; will exchange with vacant lot. De Negris, 420 Barretto St. Intervale 2270.

Apartment Houses.

Manhattan & Bronx.

2D AV. (70th)—50 feet less than $2,000 front foot; $20,000 needed. Principals only. Fillmore Construction, 1,478 Broadway.

BRONX—Bargain, 85,000 cash buys a six-story building, 40-footer 8s and 4s; rent, $9,400; price, $50,000. Geisinger, 300 Brook Av. Near 149th St. Phone Mott Haven 9410.

MORNINGSIDE AV.—Bargain, 6-story elevator apartment, all improvements, 50x-90; income, $19,650. Homestead, 154 West End Av.

OWNER leaving city, must lease or sell two 30-family apartment houses on west side, in 80s; will sacrifice to make quick turnover; must act in a hurry. Masel, Room 520, 32 West 40th St. Bryant 9265.

BUILDERS what have you to offer; we have clients with cash to invest good income property. Zimmerman & O'Mara, 2,259 White Plains Av.

BARGAIN—$7,000 cash, 54x100; rent over $12,000; price $73,000; 6 houses. Wrede-lawn; all transit conveniences. G. Myers, 2,456 Crugar Av., Olinville 3900.

FOR SALE OR EXCHANGE—6th-612 St. Nicholas Av.; all 6's; 6 families; small mortgage; rent $8,280. C. Carter, 200 West 135th St. Phone Bradhurst 5408.

65-YEAR leasehold, including new 8-story elevator apartment building; excellent proposition for investor with $32,000 cash; net returns over $3,000 yearly. Room 1442, 11 West 42d.

DOWNTOWN apartment house, new, fully rented, small units, rent $60,000; over 25 per cent on investment; principals only. Room 2651, 11 West 42d. Pennsylvania 6900.

$12,500 CASH DOWN buys Greenwich Village apartment house; netting extremely large profits; wonderful investment; 10-year mortgage. Harry Darer, 1,440 Broadway.

EAST SIDE, 1st Av., lower 60's—5-story apartments, forces (one to a section), bargain. York Realty, 155 East 84th.

WEST 11TH—35.6x112; one mortgage; excellent for remodeling; $63,000; terms arranged. Graute, 213 East 17th.

GREAT BARGAIN—Five 10 six story tenements for sale in Harlem. For particulars, Room 1106, 103 East 125th.

ALMOST given away; large, magnificent light hotel; wonderful location. Brensing, 1,860 Broadway.

Brooklyn & Long Island.

TWENTY-SEVEN apartments, Borough Park, partly tax-exempt; every modern convenience; close to station, schools and stores; low rentals; good investment; sacrifice; reasonable cash. Phone Windsor 1602.

REAL BARGAIN, 9 modern 4-story apartment houses, with stores; reasonable rents; East Flatbush neighborhood; brokers protected. Call Lafayette 6404.

Westchester.

ATTENTION, INVESTORS!
BRONXVILLE, N. Y.

A genuine investment, 6-story elevator, 100 suites, new building, excellently constructed, latest silent Frigidaires, large rooms, every modern improvement, close to station and parkway; cash required only $50,000; first mortgage held by savings bank, balance arranged in a suitable second; brokers' cooperation invited.

EDWARD J. BERTRAND CORP.
350 East 149th St. Mott Haven 1187-8.

Apartment Houses Wanted.

I SPECIALIZE in selling or exchanging apartment, business properties; send particulars and your best price; personal message Co. of N. Y., 626 Melrose Av., Bronx.

BROKER wants for investing client; city property, taxpayers; remodels showing good income. Y 2041 Times Annex.

Buildings and Factories.

Manhattan & Bronx.

TO LEASE—BUILDING (12 West End Av.), 25x100, 4 story and basement; elevator and steam; suitable for any business; rent $4,000 per year; immediate possession. Apply 36th Av., Meenan, Inc., 152 West 72d. Trafalgar 8400.

NEW 1-story; Varick St. location; runs street to street; opposite new government appraisers stores; 5,600-foot concrete floor, high ceilings; possession now. F. H. Ludlow & Co., 150 Broadway, Rector 4080.

INVESTORS—OPPORTUNITY.

Office building, Madison Av. in 47s. Cash required $200,000. No brokers. S 153 Times.

ENTIRE non-fireproof storage building; 22,500 square feet; near 96th St.; 22c. net; long lease; principals. M. M. Hayward & Co., 19 East 41st St.

Brooklyn & Long Island.

LONG ISLAND CITY.
5,000 TO 100,000 SQ. FT. SPACE.
IMMEDIATE OCCUPANCY.
OR WILL BUILD TO SUIT.
ROMAN CALLMAN COMPANY.
BRIDGE PLAZA. STILLWELL 7600.

LONG ISLAND CITY—One-story, daylight, factory, 12,500 square feet; sprinklers; near freight, subway. Murphy, 406 Jackson Av.

THREE-STORY BUILDING, on New Utrecht Av., Borough Park, Brooklyn; two apartments and large store; near station and there; good investment; will sacrifice. Phone Windsor 1602.

New Jersey.

FACTORIES—RAIL—WATER.
ANYWHERE IN NEW JERSEY.
McARDLE CO., 7 Exchange Pl., Jersey City

Other Services.

60,000 SQUARE FEET factory property for sale, Bridgeport, Conn.; easy terms; up-to-date buildings; desirable location; plenty of labor. Address communications to The Warner Realty Co., Bridgeport, Conn.

Lofts—Manhattan & Bronx.

Manhattan & Bronx.

6TH AV., 803-809 (36th and 37th Sts.)—Reasonable. Phone Vanderbilt 1871.

5TH, 121-123 EAST—50x100; large, light floors; fireproof building; sprinkler system; minimum insurance rates.

5TH, 119 EAST—600, 600, 1,200 square feet lofts; fireproof; attractive rent.

4TH ST., 207-209 EAST—3,500 feet, 100 per cent sprinkler; large passenger, freight elevators; all light; engineer, Academy 2576.

56TH ST., 320 EAST—Floors 50x80 and 25 ft., showroom lights; manufacturing. Butler & Baldwin, Inc., 15 East 47th St. Vanderbilt 5015.

BROADWAY, 507-509 (110 Mercer St.)—Very light loft; excellent shipping facilities; sprinkler; 25x200; 40 cents per square foot; annual rental $9,000; immediate possession. Call Spring 1121.

SUBLET SACRIFICE.

MADISON AV., (47th St.)—Third floor, about 2,500 square feet; present lease, $3,000 to February, 1929; extension can be arranged.

V. GREEN CO., INC., CALEDONIA 8788.

DESIRABLE large lofts; immediate possession; electric elevator; ideal for manufacturing; 126 Bleecker St.; 22x100; $1,450. 138 West 24th, 25x110, $1,600. 518 West 20th, 44x100, $2,800. Private Owner, 9 Chickering Hall.

GROUND floor, 20,000 feet, suitable laundry, manufacturing; 400 h. p. boilers if desirable; brokers protected. Nathan, 2,157 Prospect Av., Bronx.

FOR RENT, large loft with steam and power; fine for steam laundry. Write J 961 Times or telephone Chickering 6996.

FLOOR, business and residence, small building, all improvements, 47 Lexington Av. (224).

FINE LOFT, $65 month. John H. Taylor Building, 20 West 22d St. Gramercy 6060.

Stores—Manhattan & Bronx.

247TH, 124-128 EAST—50x100; large, light double store and basement; also second floor; fireproof building; sprinkler system; 210 ft., 3d St. MARKET—Small store, suitable for any business; rent $60; busy section. Fiano Chelsea 2071.

60TH, 21-23-25 EAST—Stores, 19x100; also 3 smaller; fine business location; light. Stark, owner.

72D 110 WEST (THE SUBWAY).

Elegant store with two large windows; also whole second floor; 1,000 square feet; for high-class business; will divide; reasonable rental; long lease; brokers protected.

COLUMBUS AV., 305—2 stores, adjoining corner 74th; entrance for each; best business location; may rent single. Room 208, 100 West 72d. Tel. Trafalgar 2297.

WASHINGTON ST., below Rector; ideal for restaurant, luncheonette, coffee pot, office furniture or manufacturing; live steam. Lannon, Bowling Green 9260.

STORES, suitable for every business. Inquire J. Grausman, 344 East 149th St.

Stores—Brooklyn & Long Island.

JACKSON HEIGHTS—Two beautiful large stores, 50-foot frontage, double windows; located 88-10 Roosevelt Av. Havemeyer 1180.

DOUBLE STORE, suitable for stationery, beauty parlor, shoe repairing; $50; new growing neighborhood. 200 Utica Av., Brooklyn.

Offices—Manhattan & Bronx.

6TH AV., 175—FLATIRON BLDG.

A national address; 24-hour service; small to large units; 100% daylight; finest rental value in New York. Adams & Co., Inc. Algonquin 6852.

5TH AV., 522 (41st St.)—Medium-sized private office, facing street, furnished or unfurnished. Apply 1412, Caledonia 1302.

9TH AV., 607—Professional woman will divide office; dignified business. Office 1208.

26TH, 116 EAST.

SMALL, LARGE OFFICES AND SUITES.
$25 MONTHLY AND UP.
MAY CARRY STOCK.
FIRST-CLASS SERVICE.

30TH ST., 4 WEST—Offices with telephone service; $15 up. Caledonia 8217.

29TH, 8 WEST (AT 5TH AV.)

OFFICES, STOREROOMS, 400-2,500 SQ. FT.
ALSO, SMALL LOCKS, 12x10.
VERY REASONABLE RENTS.
CARSTENS & LINNEBURN, INC.
Ashland 6315. 347 5th Av.

34TH ST., 249 WEST.

Offices, showrooms, sales rooms, $20 up. Call Longacre 4427.

54TH, 126 WEST—Offices, stockrooms, $30 up; full service; fifth floor.

34TH, 19 WEST—Offices, $15-$30; mail and phone privilege, $5. Kamaiov.

42D ST., 11 WEST—FURNISHED OR UNFURNISHED offices, including stenographic, telephone and reception room service; soundproof plastered walls. APPLY 24TH FLOOR, RETLEY SERVICE CORP.

42D, 11 WEST—Large, light, airy room in law suite; Salmon Tower Building. Room 1600. Longacre 1526.

42D, 25 WEST—Beautiful furnished suite four rooms, about 1,000 square feet; rent $2,000. Longacre 4916.

42D, 55 WEST—Furnished private office; $25 month right party. Room 306.

45TH ST., 115-117 WEST.

Small offices, top floor (12th); light on all sides; full elevator service; moderate rentals. Inquire Superintendent.

53D, 5 EAST—Office, doctor preferred; shary waiting room; modern professional building; all conveniences; reasonable. Plaza 4949.

57TH ST., 250 WEST—Private office, unfurnished; use of reception room; $50. Rhinelander 9541, Columbus 3698.

BEAVER ST., 32, 33 (Room 306)—Rent $50, about 500 square feet, already partitioned, two private offices, outer office. Hanover 4491. Or 752 Times Downtown.

BROADWAY, 1,185 (corner 29th St.)—Desirable light offices and suites, $40 a month and up. Mr. Mishkind, Office of Building. Watkins 8616.

BROADWAY, 1,658 (51st)—Furnished private office; $30; telephone service. Lindsley, Room 450.

BROADWAY, 1,135—Several very choice small offices at real bargain rentals. Apply on premises.

BROADWAY, 565—For rent, portion of large handsomely furnished offices; harbor view. Suite 2121. Cortlandt 4808.

BROADWAY, 165—For rent unfurnished fine small office, facing river and bay. Suite 2121. Cortlandt 2901.

BROADWAY, 2,217 (72d)—At subway express station; large and small offices, low rent; service included.

BROADWAY, 1,141—Bright and cheerful front offices; full service; rents $25 up.

BROADWAY, 1,440—Private offices; no lease; light and airy. Suite 1005.

FORDHAM ROAD, 60 (corner Grand Concourse)—Sublet large well-lighted office; best Bronx location. Room 203. Kellog 7402.

MADISON AV., 1,191 (57th).

CORNER STORE AND BASEMENT.

Newly remodeled, up-to-date corner store with basement; this is an A1 location; suitable for any high-class business; also others. Apply F. Markatos, 1,160 Madison Av.

METROPOLITAN TOWER—Splendid office, 21x18 ft., with private lavatory, with or without furniture, whole or part for rent; low rental. Phone Ashland 0197.

PARK AV., 106—Architect will share suite of fine, light offices with architect, engineer; all; Room 1702. Ashland 6315.

PARK AV., 101—Architects' Building, Room 600; $65 per month; southern exposure.

WEST ST., 90—Sublet part of attractive, cheerful, furnished office, with waiting room; complete privacy and consonant associations; moderate rental. S 719 Times Downtown.

PENT HOUSE—13,000 SQ. FT.
on roof of 12-story
MIDTOWN OFFICE BUILDING;
light four sides from
75 windows and 4 skylights.
Motorate Rent—Will Subdivide.
Also small offices, $30 upwards.
BLOCKTON REALTY CO.,
565 5th Av. Vanderbilt 4221-2.

REAL BARGAIN—Wonderful outside, high-up, sunny office; decorated; free electric light; full cleansing service; Tribune Building, 154 Nassau St.; $36 month; another at $25; also one large office suite. Apply Superintendent, Harbert Meehan Furby & Co., 19th floor, Beekman 3070.

OFFICES

$25 Monthly and Up.

Also a few completely furnished.

Apply 1 West 57th St., or Broadway.

JOHN H. SCHEIER on premises.

PHYSICIAN will share office with physician or dentist. Schuyler 0813.

WILL SUBLET office, furnished, with stenographer, $60. Phone Columbus 3698.

Desk Room—Manhattan & Bronx.

5TH AV., 500 (CORNER 42D).

Desk room, $7; mail service, $4. Room 408.

40TH ST., 103 WEST—Desk room, $15; mail, $5. Suite 205.

9TH AV., 469 (42d)—Mail address, phone messages carefully taken; $5 monthly, includes use of desk. Suite 405.

5TH AV., 521 (Suite 903)—Mail address, telephone messages carefully taken; use of desk, $5 monthly. Lexington 9082.

42d, 103 WEST (Room 2125)—Mailing, telephone service; privacy; distinction; reasonable. Cabrol.

42D (1,402 Broadway)—Desk and telephone service in private office; $6 month.

42D ST. (1,457 Broadway, Room 1011)—Office, desk room, mail, telephone service.

42D, 230 WEST—Attractive light office; front; desk room reasonable. Room 802.

44TH, 27 WEST—Fine location, pleasant surroundings; telephone and mail service. Room 1410. Vanderbilt 8080.

BROADWAY, 1,141—Bright and cheerful front offices; full service; rents $25 up.

BROADWAY, 1,440—Private offices; no lease; light and airy. Suite 1005.

FORDHAM ROAD, 60 (corner Grand Concourse)—Sublet large well-lighted office; best Bronx location. Room 203. Kellog 7402.

MADISON AV., 1,191 (57th).

CORNER STORE AND BASEMENT.

Newly remodeled, up-to-date corner store with basement; this is an A1 location; suitable for any high-class business; also others. Apply F. Markatos, 1,160 Madison Av.

METROPOLITAN TOWER—Splendid office, 21x18 ft., with private lavatory, with or without furniture, whole or part for rent; low rental. Phone Ashland 0197.

PARK AV., 106—Architect will share suite of fine, light offices with architect, engineer; all; Room 1702. Ashland 6315.

PARK AV., 101—Architects' Building, Room 600; $65 per month; southern exposure.

WEST ST., 90—Sublet part of attractive, cheerful, furnished office, with waiting room; complete privacy and consonant associations; moderate rental. S 719 Times Downtown.

PENT HOUSE—13,000 SQ. FT.
on roof of 12-story
MIDTOWN OFFICE BUILDING;
light four sides from
75 windows and 4 skylights.
Motorate Rent—Will Subdivide.
Also small offices, $30 upwards.
BLOCKTON REALTY CO.,
565 5th Av. Vanderbilt 4221-2.

REAL BARGAIN—Wonderful outside, high-up, sunny office; decorated; free electric light; full cleansing service; Tribune Building, 154 Nassau St.; $36 month; another at $25; also one large office suite. Apply Superintendent, Harbert Meehan Furby & Co., 19th floor, Beekman 3070.

OFFICES

$25 Monthly and Up.

Also a few completely furnished.

Apply 1 West 57th St., or Broadway.

JOHN H. SCHEIER on premises.

PHYSICIAN will share office with physician or dentist. Schuyler 0813.

WILL SUBLET office, furnished, with stenographer, $60. Phone Columbus 3698.

Desk Room—Manhattan & Bronx.

5TH AV., 500 (CORNER 42D).

Desk room, $7; mail service, $4. Room 408.

40TH ST., 103 WEST—Desk room, $15; mail, $5. Suite 205.

9TH AV., 469 (42d)—Mail address, phone messages carefully taken; $5 monthly, includes use of desk. Suite 405.

5TH AV., 521 (Suite 903)—Mail address, telephone messages carefully taken; use of desk, $5 monthly. Lexington 9082.

42d, 103 WEST (Room 2125)—Mailing, telephone service; privacy; distinction; reasonable. Cabrol.

42D (1,402 Broadway)—Desk and telephone service in private office; $6 month.

42D ST. (1,457 Broadway, Room 1011)—Office, desk room, mail, telephone service.

42D, 230 WEST—Attractive light office; front; desk room reasonable. Room 802.

44TH, 27 WEST—Fine location, pleasant surroundings; telephone and mail service. Room 1410. Vanderbilt 8080.

Business Places (Miscellaneous).

30TH, 28 EAST—2 large rooms in high class business house; north light; elevator; $1,200 yearly.

30TH, 30 EAST—Pent house studio; one large room, kitchenette and bath; artist windows; $2,000 yearly.

35TH, 112 EAST—2 large rooms, entirely remodeled; suitable for business or professional; exclusive Park Av. section.

MADISON AV.—Millinery space, suitable high-class ready wear shop; with clientele. P 190 Times.

LARGE AUTOMOBILE SHOWROOM FOR RENT IN AUTOMOBILE CENTRE. 2,432 GRAND CONCOURSE (185th), BRONX. Apply A. G. Schwartz, 2,432 Grand Concourse.

PHONE RAYMOND 2160.

NEW GARAGE, 100x100, on Hudson County Boulevard; will lease. Davidson & Quackenbush Co

Apartments Unfurnished—Manhattan

Apartments of One, Two Rooms.
Continued from Preceding Page.

125TH, 106 WEST—Furnished or unfurnished two-room apartment; reasonable. Apply superintendent.

125TH, 159 WEST—Two rooms, kitchenette, bath; modern, refined, quiet surroundings; $60.

126TH, 146 WEST (subway express)—New, one-room, high-class Village apartment; Murphy bed, bath, kitchenette. Ferris.

127TH, 106 EAST—Two large rooms, efficiency foyer, bath, kitchenette; $85. Supt.

127D, 102 EAST—2 rooms and kitchenette; low rentals, new building; open for inspection evenings and Sundays. Inquire on premises or A. G. Walker & Co., Inc. Plaza 3750. Open for inspection evenings and Sunday.

127D, 103 EAST—2 rooms and kitchenette; low rentals, new building; open for inspection evenings and Sundays. Inquire on premises or A. G. Walker & Co., Inc. Plaza 3750. Open for inspection evenings and Sunday.

23D, 105 WEST—Two rooms, kitchenette and bath. Inquire superintendent.

24TH ST., 301 WEST.
Two rooms, kitchenette; $60-$70.

24TH ST., 321 WEST.
Two rooms, kitchenette, $80.
Elevator; dining alcoves.
JAMES N. WELLS' SONS.
191 9th Av. Chelsea 0300.

24TH, 302-14 WEST—Two rooms, bath, serving pantry; new buildings; $60. Inquire 309 West 23d. Chelsea 0635.

23D ST., 142 EAST.
UNUSUALLY COMFORTABLE ONE AND TWO ROOMS, NEW ELEVATOR BUILDING, $55-$100.

26TH ST., 136 EAST (Murray Hill Apartments)—Attractive 2-room apartment, living room, bedroom and bath; all outside rooms, with or without kitchenette; very reasonable that first real looker will take it. Walter Fox, Agent.

40TH ST., 118 EAST—Attractive terrace studio, 3-room apartment, living room 18x27, 3 exposures, basement windows, 2 baths; new fireproof building; sublet, tenant going to Europe. Apply Gould, Caledonia 2838.

40TH ST., 118 EAST—Large size room and bath; fireproof building; serving pantry, electrical refrigeration; sublet at $75 monthly. Gould, Lexington 8939.

44TH ST., 141 EAST.
"THE WOOLSEY."
2 rooms, housekeeping, kitchenette apartments; in modern 3-story elevator building; excellent service; furnished or unfurnished; moderate rents.

46TH ST., 140 EAST.
THE GILFORD.
Housekeeping apartments, 1 and 2 rooms; modern building; attractive rentals; immediate possession. Representative on premises.

46TH ST., 47 WEST—2 rooms, kitchenette and bath; $75. John P. Peel Co., 362 West 23d.

46TH, 44 WEST—Two rooms, bath and kitchenette; all improvements; low rent. Caledonia 1866.

47TH ST., 21 WEST—2 rooms, spacious closets and baths; elevator; distinctive house; responsible references required. See supt.

49TH ST., 37 EAST—2-ROOM HOUSEKEEPING APARTMENT. FRIGIDAIRE. 4TH FLOOR FRONT. AUTOMATIC ELEVATOR. CAN FURNISH IF DESIRED. INQUIRE AT HOTEL NEW WESTON, 34 EAST 50TH ST. PLAZA 0370.

49TH, 229 EAST (Turtle Bay)—Studios and apartments; open fireplaces. Open Sunday afternoon. Vanderbilt 8294.

50TH ST., 135 EAST.
THE RANDOLPH.
ATTRACTIVE ONE AND TWO ROOMS. Immediate possession. Rentals $1,000 UP. MAY BE HAD FURNISHED.

50TH, 12 WEST—Two rooms, bath, $55; newly decorated. Dowd & Clemens, Inc., 274 6th Av. Circle 0900.

50TH, 46 WEST—Two rooms, kitchenette and bath. Can be seen between 3 and 6.

50TH, 3 WEST (near 5th)—Two rooms, bath, exclusive elevator apartment; possession.

51ST ST., 214 EAST.
FINEST ONE-ROOM APARTMENT, NEW ELECTRIC KITCHENETTE, ELECTRIC REFRIGERATOR, $65.

51ST, 11 WEST—One and two large room apartments; rent reasonable. Inquire.

51ST, 17 WEST—Two rooms, southern exposure. $75. Phone Murray Hill 1200.

52D, 53 WEST—Attractive front parlor; suitable business; also furnished apartment; $125.

54TH, 20 WEST (6TH AV.).
Steam heated, unfurnished-furnished apartments, 2 rooms, bath; exceptionally desirable; $1,800 yearly.

54TH ST., 241 WEST—Two rooms, serving pantry, $65 and up. John H. Scheier; 230 West 55th St.

55TH ST., 145 WEST—Two-room apartments; large rooms, modern apartments; centrally located; reasonable rentals. Apply premises or A. G. Becker & Morrison, Inc., 383 Madison Av. Vanderbilt 0655.

56TH, 20 WEST—Studio apartment, 2 attractive rooms, kitchenette, bath; reasonable rent.

57TH, 313 WEST—One-two room apartment; new building; best accommodations; must need no dispatcher. Agent on premises.

58TH ST., 138 WEST—New studio apartment building; large room, dressing room, bath, serving pantry; $715 up. Representative on premises.

61ST, 34 EAST—2 large rooms, bath, kitchenette; newly fixed.

61ST, 127 EAST—2 rooms, bath, kitchenette, fireplace; southern exposure; $100. Supt.

62D ST., 218 EAST—Parlor floor, suitable doctor's office; long lease; reasonable rent.

67TH, 59 EAST—Attractive 2-room studio, kitchenette, bath, fireplace. Worth 2251.

67TH, 1 WEST (Hotel des Artistes)—Entrance hall, living room, bedroom, bath with shower; ample closets; electric refrigeration, swimming pool, squash courts; maid and porter service by the hour; $1,200 per annum. Ask 715.

61ST, 44 WEST—One and two room apartment, alcove, bath, kitchenette; concession.

62D, 157 EAST—Sublet 2 rooms, legal kitchenette; southern exposure; furnished, unfurnished; maid service available; restaurant in building. Rhinelander 1902.

64TH, 245 WEST (between Broadway and West End Av.)—One attractive room, roof apartment (10th floor); rent $30.

65TH, 125 WEST—Entire parlor floor, suitable professional purposes, handsomely decorated, all improvements; also two rooms, bath, third floor. Apply premises or John 6245.

65TH, 113 WEST—High-class one, two rooms; reasonable; $70 up. Caledonia 4466.

65TH, 24 WEST—Newly decorated L-room, bath, kitchenette; low rentals. Supt.

66TH, 306 WEST—Unusual living room, large bedroom, bungalow, kitchenette and bath; open fireplace; exclusive elevator building. Call Circle 9014.

67TH, 347 WEST—Attractive, newly decorated; steam heat; southern exposure; $50-$70.

68TH, 24 EAST—Attractive 3-room, elevator, fireplace; southern exposure. Worth 2251.

68TH, 308 WEST (Selkirk) (near Riverside Drive)—12-story fireproof; 2 rooms, bath; $70-$80. Superintendent, 309 West 68th.

68D, 61 WEST—Two large, modern rooms; excellent light; kitchenette; steam; $85.

69TH ST., 110 EAST (near Park Av.)—Two very select suites of two rooms and bath with serving pantry; low rent for quick closing. See superintendent, 7 A. M.

69TH ST., 12 EAST—A few apartments of 2 rooms, with bath and kitchenette, still remain for yearly or season's occupancy; hotel service; excellent restaurant; food commissary for those who wish to keep house; ownership management. Telephone Resident Manager, Butterfield 4000.

69TH, 340 WEST—Modern, elevator, desirable 2-room apartment; reasonable.

67TH ST., (560 West End Av.)—2 rooms, kitchenette, bath; second floor; wonderfully light; $95. See Supt.

67TH, 311 WEST—Unusually beautiful two rooms, kitchenette, bath; real fireplace; extra large living room; $85; another, $70.

67TH, 44 EAST (Madison Av.)—1-2 room modern apartments. Apply Y. Markatos, 2,100 Madison Av.

68TH ST., 31 WEST—Extra large living room and bedroom, bath and kitchenette. Premises.

70TH (625 West End)—Attractive rooms, private bath, steam; $15-$45 monthly.

65TH, 14 EAST—1-2 rooms, kitchenette, bath; private home; reasonable. Atwater 0082.

103D ST. 250 WEST (Hotel Alexandria), between West End Av. and Broadway—Convenience of complete hotel service, assurance of homelike surroundings; two-room suites and baths, $110 up. Riverside 10421.

119TH, 400 WEST (corner Morningside Drive, Butler Hall)—New 12-story apartment hotel, adjoining Columbia campus; 2 rooms, spacious legal kitchenettes, central refrigeration, roof garden restaurant; under ownership management; $65-$125; renting agents. Phone Cathedral 0100.

119TH, 446-151 WEST.
Two rooms, kitchenette, private bath, $40 and up. Supt. on premises.

149TH, 450 WEST (corner Convent)—Two-room apartments; kitchenettes, bathrooms; $50-$70.

CHRISTOPHER ST., 14 (Greenwich Village)—Modern studio apartment; 3 room, kitchenette, bath, in-a-door bed.

GREENWICH VILLAGE (108 Greenwich Av.)—Two rooms, with bath, kitchenette, fireplace; steam, rough plaster, sitting room; one with private room and studio skylight; rent $60 to $90. Open Sunday. Apply E. A. LEE, 129 West 10th St. Watkins 9031.

Apartments Unfurnished—Manhattan

Apartments of One, Two Rooms.

GREENWICH VILLAGE—North light studio, 1 room, bath, $75. 1 room, bath, $45; bargains. Watkins 8074.

LEXINGTON, 360—2 rooms, bath; 1 room, bath; suitable living or business; between 24th and 25th. Rhinelander 9227.

LEXINGTON, 845 (64th)—1-2 rooms, kitchenette, improvements; reasonable. Inquire 841 Lexington.

LEXINGTON AV., 401 (62)—Two rooms, bath, kitchenette; newly renovated; convenient location.

LEXINGTON AV., 845—Two rooms, bath and kitchenette; reasonable. Phone Plaza 2900.

LEXINGTON AV., 623 (54)—Two rooms, bath, kitchenette; newly renovated; $70.

MADISON AVENUE, 514,
at 53d St.
2 rooms and bath; front; rent $989; very desirable. Apply Supt., 18 East 53d St.

MADISON AV., 907—Wenderful 1-2 rooms; private bath; kitchenette; $75-$85.

MANHATTAN AV. 830 (122d)—1-2 rooms with bath, kitchenette; unusual; concession.

PARK AV., 17—Sacrifice, unfurnished one-room hotel apartment; immediate possession; bargain. Phone Mr. Merrill; 11 A. M. to 3 P. M. Lexington 3300.

PROSPECT PLACE, 23 (Tudor City)—One room hotel apartment, unfurnished; Frigidaire; delightful view; quiet; inspection invited. Telephone Mrs. Agnew, 9 A. M. to 4 P. M. Vanderbilt 6860.

RIVERSIDE DRIVE, 372 (south corner 110th St.)—Two rooms now renting at attractive rentals. Agent on premises.

SHERIDAN SQUARE, 1 (3 blocks west of Washington Square)—1-2 room studios, unusually large, including kitchen or serving pantry; all outside; electrical refrigeration; fireplace; maid service optional. Premises, Stuyvesant 1180.

TIEMANN PLACE, 45 (near 125th St. and Broadway; subway station)—Ideal two-room suites with bath and kitchenette; very desirable in every way; low rent on lease. Apply on premises.

NEWLY ALTERED BUILDINGS.
123-East 34th St.
2 rooms, 1 bath $80
44 West 47th St.
2 rooms, 1 bath $100
BUTLER & BALDWIN, INC.,
15 East 47th St. Vanderbilt 8015.

CALUMET, 118 East 76th St.—Unusual, attractive, 2-room apartment, 12th and 76th floors; serving pantry, electric refrigeration, maid service included; $2,200. Caledonia 2036.

Apartments of Three, Four, Five Rooms.

5TH AV., 45—3 rooms, bath, new building, housekeeping, elevator; electric refrigeration; 10th St., 60 West. 3-4 rooms, bath, housekeeping, elevator. Alps Realty Co., 38 West 9th. Stuyvesant 1212.

5TH AV., 30—Will sacrifice my attractive 3-room apartment on the 15th floor; must leave city; immediate possession. See manager.

5TH AV., 41—3-4 rooms, elevator building, large rooms, dining alcoves; moderate rentals. Premises or Stuyvesant 1180.

8TH ST., 20 WEST—Three rooms and kitchenette, soundproofing; $110. Apply on premises or call Stuyvesant 3636.

9TH ST., 20 EAST (half-block 5th Av. bus line)—Modern spacious 3 rooms with kitchenette, open fireplace, large closets; first-class house and upkeep, $110. Ettlinger, Supt.

9TH, WEST (between 5th and 6th Avs.)—Unusual 3-room, bath; high-class elevator building; asking $150; best offer and references take it. Watkins 0074.

9TH, 35 WEST (Apt. 5D)—Exceptionally attractive 3 rooms and bath; new elevator building; reasonable. Apply Supt.

10TH ST., 44 WEST (Washington Square section)—Modern fireproof, elevator building; delightful housekeeping apartment; 3 rooms, bath, all outside; large living room with open wood-burning fireplace; rent $1,800. Agent on premises or phone Lexington 3550.

11TH ST., 270 WEST—3-4 ROOMS. ATTRACTIVE BUILDING; MODERATE RENTALS. APPLY PREMISES OR STUYVESANT 1180.

11TH, WEST—Newly decorated, fireplaces, parquet floors; convenient; $90 up. Watkins 6259.

13TH, 162 WEST.
Three beautiful rooms, every convenience, in modern elevator apartment; subway express at door; $105 up. Apply Supt.

13TH, 165 EAST—Three-room elevator apartment; light, airy; $85; another $75.

19TH, 301-317 WEST,
Garden Apartments,
4 rooms, $85-$90.
Physician's suite, $100.
22D ST., 320 WEST.
4 rooms, $85-$95.
Physician's suites, $115-$210.
24TH, 311 WEST.
4 attractive rooms, $95.
24TH ST., 321 WEST.
3 rooms, $65-$100; 4 rooms, $115-$125.
Elevator, dining alcoves.
JAMES N. WELLS' SONS.
191 9TH AV. CHELSEA 5266.

22D, 102 EAST—Wood-burning fireplaces, new building; open for inspection evenings and Sundays. Inquire on premises or A. G. Walker & Co., Inc. Plaza 3750. Open for inspection evenings and Sundays.

22D ST., 337 WEST (Chelsea section)—Old mansion altered into 3-room apartments; 12-foot ceilings, open fireplaces, tiled bath. Henry Merritt, 263 West 23d St. Chelsea 7187.

23D, 307 EAST (near 2d Av.)—Four rooms; improvements; 24 floor; $45.

24TH ST., 331 WEST.
"NEW ELEVATOR APARTMENT,
3 ROOMS, $85; 4 ROOMS, $125,
WITH BREAKFAST NOOK.
JOHN P. PEEL CO., 362 WEST 23D.

28TH, 137 EAST (midtown section)—Distinctive 3-room housekeeping apartment; new 9-story building; southern exposure. Representative premises.

30TH, 25 EAST (corner Madison Av.)—High-class elevator apartments; unusual arrangement; very large rooms, high ceilings, fireplaces; open or special service, Inc., 151 West 46th. Longacre 6321.

33D ST., 162 EAST—Three-room apartment; all improvements, newly decorated; rent $90. Phone Chelsea 3071.

36TH, 138-144 EAST.
Inviting apartments in Murray Hill.
THREE ROOMS, bath.
Foyer, extra lavatory, $1,900
FOUR ROOMS, bath.
Foyer, extra lavatory, $2,100
FIVE ROOMS, 2 baths.
Foyer, extra lavatory, $2,900
Ideal layouts; modern elevator building; every new commodity including refrigeration. Apply Supt. or phone Caledonia 4466.

36TH ST., 136 EAST (Murray Hill Apartments)—Four-room apartment, eleventh floor; unobstructed outlook, east, south, west; very large, very airy; finely located; modern, well built and maintained house; management and service highest class; all for reasonable rental. Walter Fox, agent.

37TH, 210 EAST—5 rooms, bath; electricity, newly decorated, gas range; $45.

37TH ST., 130 EAST (Concord Pershing Apartment Hotel)—Three rooms, bath, serving pantry; immediate possession. Resident Manager. Ashland 9580.

50TH, 53 WEST—3 large rooms, bath, kitchen; exclusive walk-up apartment.

50TH, 151 EAST—Modern four rooms, bath; telephone, electricity; $90; business people.

55TH, 19 WEST (just off 5th Av.)—Five rooms, modern housekeeping apartment; extremely desirable building. Apply on premises or Gaines, Van Nostrand & Morrison, Inc., 383 Madison Av. Vanderbilt 8825.

55TH, 146 WEST—3 and 4 room apartments; large rooms; desirable location; reasonable rental. Apply on premises or Gaines, Van Nostrand & Morrison, Inc., 383 Madison Av. Vanderbilt 8825.

57TH, 157 WEST—3 rooms, bath, including real kitchen; high-class elevator house; apartment rents for $2,100; excellent opportunity to obtain substantial concession. Call or telephone Mr. Wilkens, Circle 3841.

57TH, 435 EAST (SUTTON PLACE).
OVERSIZE 3-ROOM APARTMENT with dining alcove; very attractive; new elevator building; $2,100. Wickersham 0431.

57TH, 636 EAST—Leaving city, will sublet or sacrifice, exceptional three-room apartment, new building; Sutton Place neighborhood. Apt. 8D. Telephone Plaza 10180.

58TH ST., 300 WEST—Only one apartment for rent, very attractive; 4 rooms and bath; refrigeration. Inquire Supt.

61ST, 114 WEST—New elevator building, all improvements; 3-4 rooms; $90 up; near Central Park, Columbus Circle; convenient to all transportation; walk to your office. Agent on premises.

61ST ST., 47 EAST—Very desirable apartment of 3 rooms, bath and breakfast room in a high-class building. Inquire Supt.

63D ST., 105 EAST (PARK AV.).
3 LARGE SUNNY ROOMS.
SOUTHERN EXPOSURE; LOW RENT.
MODERN ELEVATOR APARTMENT.

66TH, 25 WEST (adjacent Central Park)—New 9-story fireproof building; 3-4-5 rooms and dining alcove; 1 and 2 baths; exceptional layouts. Apply Supt. Trafalgar 9181.

66TH ST., 4 WEST—Three large rooms, bath and rear kitchen; low rent for quick action. Apply premises.

66TH, 250 EAST—Four rooms and bath; private house; $80. Rhinelander 0289.

66TH ST., 261 WEST—4 ROOMS AND ALCOVE; ELEVATOR; ALL IMPROVEMENTS.

70TH ST., 326 EAST—New building, just completed; unusually light, attractive apartments; 3-4-5 rooms, with dining alcoves and completely equipped kitchens; exceptionally low rentals; agent on premises. Butler & Baldwin, Vanderbilt 8015.

70TH, 114 WEST (near Broadway)—Modern 9-story fireproof; rooms; low rental; immediate possession. Apply premises or Slawson & Hobbs, 102 West 72d.

70TH, 17 WEST (Central Park)—New building, 3-5 rooms, 2 baths. Endicott 6801.

Apartments Unfurnished—Manhattan

Apartments of Three, Four, Five Rooms.

71ST, 230 WEST (near Broadway)—Three large rooms and bath; most desirable; $1,800. Superintendent on Slawson & Hobbs, 102 West 72d. Trafalgar 9181.

71ST, 110 WEST—Five light rooms, desirable apartments; reasonable rental. Supt. on premises or Louis Rosenberg, Endicott 9488.

71ST, 145 WEST—New elevator apartment; 3-4 rooms. Inquire premises.

72D, 104 WEST—13-story elevator building; 3-4 rooms; few studio apartments; large, light, spacious rooms; large, luxurious baths, needle showers; moderate rentals; immediate possession. Mr. Bowie, Susquehanna 0409.

72D TO 163TH STS., WEST SIDE.
Three, four, five rooms; modern apartments. West Side Renting Company, Riverside 0822.

73D ST., 38 WEST—Three very large desirable rooms, bath and kitchen; open fireplaces; suitable doctor or musical studio. Endicott 1718 on premises.

75TH ST., 157 WEST (corner); 15 story)—New fireproof building; 4-5 rooms; ready for occupancy; reasonable rentals. Apply premises or Slawson & Hobbs, 102 West 72d.

76TH, 127 WEST—Four rooms, ground floor, suitable for professional purposes. See Supt. or Louis Rosenberg, Endicott 9488.

76TH ST., 320 WEST—5 rooms and bath; newly decorated elevator; 1 minute from subway. Apply Superintendent or A People's Realty Co., 31 Nassau St. Telephone Rector 4144.

76TH ST., 179 EAST.
New 15-story building; 3 and 4 rooms, housekeeping apartments; $1,700 up; dining alcoves; Frigidaire; immediate occupancy; furnished and unfurnished. Regent 9114.

79TH, 125 WEST.
Three rooms and bath; real kitchen; Frigidaire; living rooms 20x20; $1,500 up.

80TH, 332 EAST—3-4 ROOMS; NEW ELEVATOR APARTMENTS; $90; OCCUPANCY.

82D, 32 WEST—Four rooms, two baths. Agent on premises.

84TH ST., 36 WEST.
3, 4, 5 rooms, 1 and 2 baths; large, light, beautiful rooms; refrigeration; high class elevator house; rent moderate.

84TH ST., 40 WEST—9-story elevator house, sublet 5 large rooms; immediate possession. Apply on premises.

86TH ST., 12 EAST—A few apartments of three and four rooms with quiet, two baths, kitchen and dining alcove still remain for yearly or season's occupancy; hotel service; excellent restaurant; food commissary for those who wish to keep house; ownership management. Telephone Resident Manager, Butterfield 4000.

86TH, 167 WEST—Immediate occupancy; modern, cute housekeeping, 3 rooms, steam; $1,300.

86TH, 417 EAST (Carl Schurz Park section)—5 rooms, new building, all improvements; $100.

86TH, 201 WEST (Apt. 8H)—Sublet living room, bedroom, kitchen, bath. Apply Supt.

92D, 115 EAST—3 rooms, dining alcove, southern exposure; $1,700. Sacramento 7567.

93D ST., 161 EAST — New elevator apartments, 3-4-5 rooms; $1,100.

93RD, 206 WEST—4 and 5 large, very light, airy rooms; southern exposure; newly decorated; modern elevator apartment house.

95TH, 310 WEST—Five rooms; elevator; every modern improvement; $93 monthly; premises.

97TH, 9 WEST—THREE ROOMS. Real housekeeping kitchen; $70-$90.

97TH, 9 EAST—New building, 3-4 beautiful, sunny, large, outside rooms, all modern improvements; rent exceptionally reasonable.

97TH ST., 310 WEST.
Four rooms, elevator; desirable. Apply Supt.

108TH, 235 WEST—Elevator apartments, 4-5 rooms, newly decorated, paneled walls.

110TH, 217 WEST.
4-5 ROOMS, OPPOSITE CENTRAL PARK. Accommodation bus, "L," subway; elevator apartments.

120TH, 545 WEST (Broadway)—Three rooms, kitchenette; $35 month; telephone; elevator.

138TH, 638 WEST (near Riverside)—High-class walk-up, lately built, 5 large, light, beautiful rooms, one flight up, $70.

142D (3,485 Broadway)—Elevator; 4-5 rooms; facing Broadway, river; paneled, stippled; electric refrigeration; exceptional value; concession; immediate.

142D, WEST (636 Convent Av.)—Three rooms; 24-hour elevator; telephone service; 5th Av. bus stops at door.

143D, 561 WEST (corner Broadway)—3 large rooms and kitchenette, living room 15x25, $83 month.

144TH, 545 WEST—Modern, high-class apartment, 4 large, beautiful rooms, completely decorated and finished in white enamel; subway and buses one block; $57.

151ST, 622 WEST (adjoining Riverside)—60-family elevator; 4-5 large, sunny rooms; ELECTRIC REFRIGERATION; finest service; reasonable rents.

151ST, 600 WEST—Three and four rooms; elevator apartments; reasonable rentals. 162D, 505 WEST (BROADWAY).

156TH, 601 WEST (corner of Broadway)—2 attractive 4-room apartments; $75-$90; elevator; at subway.

158TH, 478 WEST—2-4-5 rooms; elevator apartments; reasonable rentals.

160TH, 520 WEST—5 large rooms, front apartment; all improvements, stippled walls; entirely redecorated, new electric fixtures; $80.

169D, 615 WEST (Fort Washington Av.)—Four and five rooms, modern elevator apartment, southern exposure, $16 to $20 per room; concession. Supt.

162D ST., 505 WEST (BROADWAY), ELEVATOR APARTMENT—3 ROOMS, $80. 5 CORNER ROOMS FOR DENTIST.

163D, 520 WEST (NEAR BROADWAY). 3-4 MODERN ROOMS, $50 UP.

172D, 135 WEST, and **736 West 173d**—3, 4 and 5 rooms; rent reasonable. Apply on premises or office, 185 Havemeyer Av.

173D ST., 553 WEST (corner Audubon Av.)—3-4 large, light outside rooms with foyers; several closets; high-class elevator house; $60-$80.

173D, 517 WEST—Three large rooms, modern apartment; private windows; $70.

173D CORNER (165 Audubon Av.)—All front, cheerful, 4 rooms, elevator apartment.

184TH ST., N. W. CORNER BROADWAY—NEW BUILDING, 3-4 ROOMS, $85-$75. SUITES THAT ARE DIFFERENT.

184TH, 514 WEST—Five large rooms, front apartment; $85. Inquire Supt.

187TH, 615 WEST (corner Wadsworth Av.)—3-4-5 large, light, sunny rooms; new high-class elevator; reasonable.

187TH, 575 WEST—Four front rooms, first floor; all improvements; telephone; $65.

BROADWAY, 3,133 (124 La Salle)—Modern three-room apartment; $50. Supt., 122 La Salle.

CENTRAL PARK VIEW, ENTRANCE.
Four rooms, quiet, clean, light, private hall; all improvements; exceptionally well-kept house; reasonable rent to tenants with references. Office, 14 West 100th.

COLUMBUS AV., 982—3 rooms, range, boiler, electric; cosy apartment; quiet house; two flights; $25.

FORT WASHINGTON AV., 211 (168th)—Adjoining new Medical Centre; exceptional 3-4-5 room layout in high-class elevator apartment; block from subway and buses; desirable neighborhood. Apply Supt. on premises.

GRAMERCY PARK SECTION.
22d, 102 East—New building; immediate possession; unusual 3 and 4 room apartments, fireplaces, refrigeration; from $1,475; open for inspection evenings and Sundays. Inquire on premises or A. G. Walker & Co., Inc., 505 Lexington Av., at 50th St. Plaza 3750. Open for inspection evenings and Sunday.

GREENWICH VILLAGE—Duplex, maisonette; two bedrooms, bath, kitchen and huge studio with 20-foot ceiling, steam, fireplaces, garden and street entrance; a distinctive home; $225 monthly.
E. A. LEE, 129 WEST 10TH ST.
Watkins 9031.

GREENWICH VILLAGE.
96 Grove St., half block 7th Av. subway; built for quality; folk used to reliable; two modern, spacious, 2-room apartment; each room and bath leads off foyer hall; ample closets, open fireplace, real kitchen; newly decorated, including Frigidaire; $1,500. Nevins, Supt., premises.

HAVEN AV., 1 (168TH ST.).
New elevator apartment house, facing Medical Centre; 3-4 rooms with furni-ned dinettes, automatic refrigeration, incinerator service; green tile baths, radio wall aerial, automatic closet lights, &c.; beautiful Hudson River view; also doctor's suite of 4 rooms. Representative on premises. Murray Hill 2848.

INWOOD (200-270 Seaman Av., corner West 218th St.)—5 blocks west at Broadway; beautiful view over Hudson and Baker Field)—New 2-4-5-room apartments, large, light rooms; dining alcoves; night and day elevators; 25 minutes via subway from 42d St.; 30 minutes via west side express to 225 St.; moderate rentals; owner maintenance.

LEXINGTON AV., 1, (168TH ST.).
Fireproof elevator; 7 sunny rooms, 2 baths, fireplace; ideal location; wonderful service.

ONLY $180.
112TH ST., WEST SIDE, ATTRACTIVE, FRONT, IMPROVEMENTS; $90.

114TH, 600 WEST (BROADWAY)—CORNER. 7 LARGE LIGHT ROOMS. OPPOSITE COLUMBIA COLLEGE; RENT MOST REASONABLE.

120TH, 42-44 WEST—Eight rooms, bath, extra lavatory; $195 month. Apply Janitor or Hageman, 66 West 47th.

141ST, 600 WEST—6 and 7 room elevator apartments, all improvements, good location; reasonable rent; apply to superintendent on premises.

149TH, 450 WEST (corner Convent)—Extraordinary six rooms, elevator; corner; $100 concession.

149TH, 567 WEST (corner Broadway)—6-7 rooms, elevator; newly renovated.

150TH, 540 WEST (corner Broadway)—7-room elevator apartments; reasonable.

157TH, 602 WEST—6-7-8 beautiful rooms, 3 baths, modern improvements; completely decorated; rentals reasonable; subway corner.

164TH, 502 WEST (corner Broadway)—6 extra large, light and comfortable rooms, with Broadway frontage, in spotlessly clean, refined and quiet elevator of highest type; new stoves, inlaid linoleum, new sinks, French decorations, paneled walls; service is simply exceptional and the rents lower than anywhere in section.

122D ST., 601 WEST (corner St. Nicholas Av.)—Elevator, light, modern; Medical Centre; $80.

187TH, 516 WEST—Seven front, separated; elevator; suite layout; $110; ex. 885.

CENTRAL PARK WEST, 50—Exceptionally desirable 6 and 9 room apartments; immediate occupancy. Apply on premises or Gaines, Van Nostrand & Morrison, Inc., 383 Madison Av. Vanderbilt 8825.

GRAMERCY PARK, 24—Very attractive 6 rooms; duplex apartment; possession Dec. 1; southern exposure. Inquire on premises or Gaines, Vance, Nostrand & Morrison, Inc., 383 Madison Av. Vanderbilt 8825.

MADISON AV., 121 (corner 30th)—Duplex 9 rooms, 3 baths; 3 exposures; exceptionally large, attractive rooms, with balcony, fireplace, high ceilings; one of the finest buildings in Murray Hill section; agent on premises or Special Service, Inc., 151 West 46th. Longacre 6320.

MADISON AV., 1,320 (corner 94th St.)—Why spend two hours daily traveling uptown? 5-6-7-8 room Triplex rooms; 2 baths, beautifully decorated, finest elevator building in Yorkville; $2,000 yearly.

20TH ST., 305 WEST.
"CHELSEA COURT TOWER."
2 AND 3 ROOMS.
Now ready for immediate occupancy; newly completed 20-story fireproof elevator apartment building; your home here is 20 minutes from the downtown, midtown and uptown business districts; these apartments with fully equipped kitchenettes for housekeeping; electric refrigerators, incinerators, mail chute; 24-hour hall service; rents $1,200 to $1,800; 3-5 rooms, $95 to $130. Inspection may be had at your convenience.
Visit the model 2-room furnished apartment.
ROBERT G. GRUNERT, AGENT,
170 9th Av. (20th St.). Chelsea 2241.

21D, 340 WEST—2-3-5 room apartments; new house; all improvements. John P. Peel Co., 362 West 23d.

36TH, 236-238 EAST (Murray Hill)—2 rooms, kitchenette; 3 rooms with kitchen; all latest improvements; $90 up; building ready Nov. 15. Apply premises or Julius E. Cooper, 25 West 43d St. Bryant 9268. Caledonia 0146.

45TH ST., 323 WEST.
"THE WHITBY."
1-2-3 Rooms.
Modern apartment hotel, centrally located; cooking legal in every apartment; full hotel service available.
Yearly leases or rates by week or month.

50TH, 353 EAST (Beekman Terrace Section)—Two attractive apartments: 6 rooms and bath, 5 rooms and bath; mechanical refrigeration; fair rentals. Apply Fezze & Eilliman, 600 Madison Av. or Agt., 5 to 6 P. M.

51ST, 318 WEST—4-5-6-7 rooms, elevator apts.; all improvements; very reasonable. Apply premises.

52D, 101 WEST—2, 3 and 5 rooms, 1 and 2 kitchenettes and baths, telephone service. Inquire Supt. Phone Circle 6900.

54TH, 163 WEST (cor. 7th Av.)—Modern 12-story elevator; 3-4-5-6 rooms; immediate possession; reasonable rentals. Agent on premises or Slawson & Hobbs, agents.

57TH, 39 WEST—2-4-5 room apartments, real kitchen; refrigeration; maid service if desirable; 2-room street apartment suitable for doctor or dentist.

55TH ST., 350 WEST—Unusually attractive apartments of one to four rooms in very fine house with first-class service; attractive furnishings if desired; low rents to gain immediate occupancy; real bargains. See Supt.

57TH ST., 205 WEST (CORNER 7TH AV.).
THE OSBORNE APARTMENTS.
2 ROOMS, BATH, KITCHENETTE, $1,200-$1,500 per annum.
3 ROOMS, BATH (KITCHEN), $1,800 per annum.
4 ROOMS, 2 BATHS (KITCHEN), $2,700 per annum.
IMMEDIATE OR LATER POSSESSION.
SOUTHERN EXPOSURE.
UNUSUALLY HIGH CEILINGS.
MANAGER ON PREMISES, CIRCLE 5420.

57TH ST., AT LEXINGTON.
"THE DOWER."
An excellent apartment-home hotel with one, two and three room apartments; serving pantries, restaurant, maid service, refrigeration. Representative on premises.

58TH ST., 12-14 WEST.
SELECT NEIGHBORHOOD, NEAR PARK.
1-2-3 ROOMS, BATH.
REASONABLE RENTAL.

60TH ST., CORNER BROADWAY.
THE NEVADA (2,025 BROADWAY).
2 ROOMS, BATH, KITCHENETTE, $100 per month.
6 ROOMS, 3 BATHS, KITCHEN, $200 per month.
MANAGER ON PREMISES.
TRAFALGAR 2051.

70TH, 178 EAST—5-6-7 rooms; southern exposure; reduced rentals; high-class fireproof apartment. Apply Maitland & Co., Agent, 50 East 42d St. Murray Hill 8296.

112TH, 901 WEST—6-7-8 rooms, elevator; fireproof building; rents $1800 to $2000; immediate possession; concession.

112TH ST., 525 WEST.
Fireproof elevator; 7 sunny rooms, 2 baths, fireplace; ideal location; wonderful service.

ONLY $180.
112TH ST., WEST SIDE, ATTRACTIVE, FRONT, IMPROVEMENTS; $90.

114TH, 600 WEST (BROADWAY)—CORNER. 7 LARGE LIGHT ROOMS. OPPOSITE COLUMBIA COLLEGE; RENT MOST REASONABLE.

120TH, 42-44 WEST—Eight rooms, bath, extra lavatory; $195 month. Apply Janitor or Hageman, 66 West 47th.

141ST, 600 WEST—6 and 7 room elevator apartments, all improvements, good location; reasonable rent; apply to superintendent on premises.

149TH, 450 WEST (corner Convent)—Extraordinary six rooms, elevator; corner; $100 concession.

149TH, 567 WEST (corner Broadway)—6-7 rooms, elevator; newly renovated.

150TH, 540 WEST (corner Broadway)—7-room elevator apartments; reasonable.

157TH, 602 WEST—6-7-8 beautiful rooms, 3 baths, modern improvements; completely decorated; rentals reasonable; subway corner.

164TH, 502 WEST (corner Broadway)—6 extra large, light and comfortable rooms, with Broadway frontage, in spotlessly clean, refined and quiet elevator of highest type; new stoves, inlaid linoleum, new sinks, French decorations, paneled walls; service is simply exceptional and the rents lower than anywhere in section.

122D ST., 601 WEST (corner St. Nicholas Av.)—Elevator, light, modern; Medical Centre; $80.

187TH, 516 WEST—Seven front, separated; elevator; suite layout; $110; ex. 885.

CENTRAL PARK WEST, 50—Exceptionally desirable 6 and 9 room apartments; immediate occupancy. Apply on premises or Gaines, Van Nostrand & Morrison, Inc., 383 Madison Av. Vanderbilt 8825.

GRAMERCY PARK, 24—Very attractive 6 rooms; duplex apartment; possession Dec. 1; southern exposure. Inquire on premises or Gaines, Vance, Nostrand & Morrison, Inc., 383 Madison Av. Vanderbilt 8825.

MADISON AV., 121 (corner 30th)—Duplex 9 rooms, 3 baths; 3 exposures; exceptionally large, attractive rooms, with balcony, fireplace, high ceilings; one of the finest buildings in Murray Hill section; agent on premises or Special Service, Inc., 151 West 46th. Longacre 6320.

MADISON AV., 1,320 (corner 94th St.)—Why spend two hours daily traveling uptown? 5-6-7-8 room Triplex rooms; 2 baths, beautifully decorated, finest elevator building in Yorkville; $2,000 yearly.

Apartments Unfurnished—Manhattan

Apartments of Six R

Furnished Rooms—West Side.

10TH, 49 WEST—Living and bed room, steam, telephone, maid service; $10-$12.

23D, 260 WEST—Rooms with baths, singles, heat, electricity; gentlemen.

34TH ST., 120 WEST (Herald Square Hotel)—Rooms with hot and cold running water; bath adjacent; single, $10.50, $13 and $14; double, $18 and $21. Commissle hotel service.

42D ST., 340 WEST (COMMODORE CLUB HOTEL)—For men and women; new building. Bedroom and living room combined, bath, shower, kitchenette; restaurant; $14 up.

46TH, 260 WEST (Near Times Square)—Single and double rooms, all conveniences.

47TH ST., 106 WEST (RALEIGH HALL). A RESIDENCE FOR MEN. Where men meet men and where they live in the wholesome atmosphere of an exclusive club. Complete hotel service. $2-$3 DAILY, $10-$17 WEEKLY.

48TH, 35 WEST—Lovely small private outside room, $8. Bryant 5284.

49TH, 120 WEST. HOTEL CHESTERFIELD. 18-story, 600-room hotel; single rooms, adjacent bath, $14 weekly; double, $16; room, private bath, $16 single, $21 double.

51ST, 53 WEST—Single room, running water; references.

53D, 10 WEST—Desirable single room; unusual house; gentleman; references.

54TH, 42 WEST—Attractive, single room; beautifully furnished; steam heat; quiet surroundings.

54TH, 20 WEST (37TH AV.). Comfortable, single room; steam; gentleman; references.

56TH, 106 WEST—NEW COLLEGE MEN'S CLUB, having restaurant, lounge, library and billiard room, will rent a few attractive bedrooms to approved non-members.

56TH, 57 WEST—Well furnished room, 6th floor; private phone; $10. Apt. 20.

61ST, 28 WEST (61ST ST. HOTEL), (just west of Broadway)—Modern, desirable sunny rooms, private bath, $15 weekly; others $2 up; transient $1.50 up. CHEAN—COMFORTABLE—HOMELIKE.

70TH ST., 115 WEST (NEAR B'WAY). JUST OPENED. STRATFORD ARMS. CLUB RESIDENCE for men and women; full hotel service, together with these club features:

Gymnasium, lounge, reception rooms, billiards; everything to make your stay most inviting. Just a few rooms available.

Single room, $10 to $15 weekly. Double room, $17 to $20 weekly. TRAFALGAR 9400.

70TH ST., 347 WEST—One large room in French family; elevator apartment; opportunity to learn French. Apt. 6E.

71ST, 31 WEST—APARTMENT HOTEL. Single rooms with bath, $12.50 up. Small two-room suites, $16 up. Transients accommodated.

71ST, 346 WEST (Apt. 1G)—Beautifully furnished room, near subway; suitable two.

71ST, 29 WEST—Nicely furnished single and double rooms; $7, $10, $12.

71ST, 27 WEST—Beautiful large rooms, bath, shower; suitable three; $18-$25.

72D ST., 112 WEST—ATTRACTIVELY FURNISHED 2 AND 3 ROOMS, WITH PRIVATE BATH; 2 ROOMS FROM $23 PER WEEK; 3 ROOM FROM $17.50 PER WEEK WITH FULL HOTEL SERVICE SUPPLY HARGRAVE ENDICOTT 4946

73D, 48 WEST—Large room, bath; studio; piano; kitchen privileges. Susquehanna 4-0900.

73D, 108 WEST—Large rooms, bath, (twin beds, $15; single, $12-$10.

74TH, 25 WEST—Elegantly furnished single and large rooms; private baths; suites.

74TH, 144 WEST—Attractive, warm, double, all conveniences, bath adjoining, $14.

74TH, 113 WEST—Large and small rooms; attractive home; steam; gentlemen; references.

74TH, 7 WEST (La Rochelle)—Bachelor apartment; responsible gentleman; $10. Trafalgar 7700.

75TH, 112 WEST—Rooms, bath, toilet; housekeeping; $12-$13; single, $8; meals.

75TH, 102 WEST—Clean, warm, light room; private; reasonable; references. Apt. 6L.

75TH, 111 WEST—Southern or Western folk who wish rooms with home conveniences, we have them.

76TH, 243 WEST—Attractive rooms, twin beds, private baths, steam, $15-$16.

76TH (346 West End)—Unusually attractive rooms, showers, baths; $12 to $18.

77TH ST., 59-68 WEST—Absolutely 2 persons can live at the Manhattan Square Hotel with full hotel service for $22 weekly. MR. VON. ENDICOTT 3700.

77TH (333 West End Av.)—Attractively furnished double, single; steam; reasonable.

78TH, 226 WEST—Small front, in desirable elevator apartment. Ask for Mrs. Bradley, Apt. 9W.

78TH, 132 WEST—Immaculate, attractive large room, complete bath, kitchenette, steam, $16.

78TH, 312 WEST—Large room, adjoining bath; gentlemen; references; $30 monthly.

78TH, 148 WEST—Immaculate large room, bath, kitchenette, $16; other, $13; steam.

78TH, 125 WEST—Large room, private bath, twin beds.

78TH, 136 WEST—Single, double room, running water, adjoining bath, $8-$10.

79TH, 122 WEST—Large, small and suites; private bath; steam; new management.

79TH, 307 WEST (GA)—Single and double sleeping rooms; music room; kitchen privileges; shower; conveniences; also special twin-bed room for girls, $6 up.

79TH, 200 WEST—Large, attractive, sunny, double; studio, piano; kitchenette service. Dodge.

79TH (400 West End)—Single front, $9; kitchen privileges; double, $12. Straus.

80TH, 225 WEST—Artistically furnished; southern exposure; elevator; block subway. Kruecer, 98.

80TH, 151 WEST—Delightful front rooms; suitable 2-3; light housekeeping. Morris.

80TH, 164 WEST—Clean front rooms, bath, steam heated, $12. Welch.

80TH, 106 WEST—Beautiful, large, front, double, private bath, $14; singles $8.50.

81ST ST., 205 WEST (Apt. 1W)—Room, comfortable, for two; running water in room.

81ST, 205 WEST (Apt. 6E)—Handsome, large rooms; all improvements; $7-$12.

82D, 136 WEST—Two-room suite with bath, suitable couple; also single.

82D, WEST—Opportunity; spacious, sunny part living-bedroom; semi-private bath; home environment; $15-$18; references. Trafalgar 7806.

83D, 40 WEST—Front parlor, also large room; private bath, kitchenette; steam.

83D, 17 WEST—Attractive single, $8; business girl. Apply any evening. Page.

84TH, 333 WEST (Clarke Studios)—Professional people; business girls; kitchen privileges; references.

84TH, 327 WEST—Large rooms; references required; private house; $14 and $17.

85TH, 76 WEST—Front parlor, bedroom, kitchen privileges; single, running water rooms; improvements; $7 each; telephone. Wadsworth 8900.

85TH, 60 WEST—Unusual single, double rooms; exclusive private house; very reasonable.

85TH, 42 WEST—Single, adjoining bath, southern exposure; elevator; owner's home; $35.

86TH, 206 WEST—Charming room, southern exposure; twin beds; moderate. Apt. 3E.

87TH, 14 WEST—Nice, large, single room and one large room with kitchenette; all modern conveniences; private house.

88TH, 340 WEST—Beautiful large room, kitchenette; also small room, steam heat.

88TH, 250 WEST—Sunny suite, every convenience, $150; large room, $12. (42.)

89TH, 306 WEST—Large studio parlor; suitable three; private bath; fireplace; reasonable.

90TH ST. AND BROADWAY—Corner elevator apartment, newly furnished, newly decorated, with and without private bath; very desirable; gentleman; references. Phone Schuyler 9311.

90TH, 302 WEST—Exceptional, steam, bath, shower; private family; gentleman. Schuyler 9311.

90TH, 307 WEST—Large, attractive front rooms, bath, kitchenette, piano, $17-$22.

92D, 293 WEST—Front room, $10; others, kitchenettes; water; baths; elevator. Hunt.

93D, 4 WEST—The nicest rooms in New York for the money; single, $7-$10; double, $12-$14-$16; steam; shower; running water; all light; must be seen to appreciate.

93D (2,401 Broadway Apt. 15)—Attractive double room, twin beds; running water, shower, elevator; southern exposure; $12. McKernan.

93D, 306 WEST—Desirable double, large closets, next bath; elevator; $10. Christenson.

94TH, 315 WEST (BARFELDON). Modern every way, choice small, large 1 and 2 rooms; kitchen privileges. HOTEL SERVICE. $8-$7-$6-$10-$16.

94TH, 310 WEST—FREMONT APTS. Most up-to-date single and double rooms; furnished to suit the permanent class; everything new; hotel service; $10-$12-$14-$16.

95TH, 316 WEST (Apt. 1)—The only room; large, beautiful; $12; two gentlemen, $16. Riverside 0124. Bohm.

97TH, 235 WEST—Sunny front room, kitchenette, $12; single, $6. Apartment 2W.

98TH, 214 WEST—Large, beautiful room, kitchenette; two women; $8 each. Merrill.

98TH, 214 WEST—Large, newly furnished room; lobby service; $12; kitchenette, $16.

97TH, 1 WEST (corner Central Park)—Beautiful, large front rooms; running water, steam, elevator; suitable two; $7 up.

97TH, 236 WEST—Attractively furnished combination living-bedroom, kitchen privileges; full meals; $45.

98TH, 327 WEST—Large rooms; references required; private house; $14 and $17.

85TH, 76 WEST—Front parlor, bedroom, kitchen privileges; single, running water rooms; improvements; $7 each; telephone. Wadsworth 8900.

Furnished Rooms—West Side.

12TH, 220 WEST (BROADWAY). Large, sunny, furnished rooms; running water, shower; $10-$12; private family. Apt. 2E.

99TH, 243 WEST (2D)—Cheerful, homelike, quiet, modern double, $12; single, $7.

98TH, 238 WEST—Large rooms, furnished; private bath; references. Riverside 2.

98TH, 303 WEST—Large, warm, front, adjoining bath, elevator, shower. Fitz.

99TH, 317 WEST—Beautiful furnished large, twin beds, $15; single, $10. South.

100TH, 314 WEST—Attractive, sunny, suitable two; reasonable; elevator. Riverside 9117, evenings.

100TH, 237 WEST—Beautifully furnished two-room suite, bath; kitchen privileges; reasonable.

100TH (2,647 Broadway)—Comfortable front rooms, one, two gentlemen; reasonable. (Apt. 7N).

100TH, 317 WEST—Double room, first floor, with bath, kitchenette, steam; $10.

101ST ST. (West End Av.)—Attractive, newly furnished, sunny room; running water, shower; music allowed; parlor; living room radio; elevator; meals optional. Riverside 8307.

101ST, 316 WEST—Exceptionally attractive homelike double; also single; owners refined; refined.

101ST, 241 WEST—Double, with, without kitchenette; twin beds, $12-$15. Crough.

102D, 240 WEST (45)—Southern family offers gentleman attractive single, adjoining bath.

103D, 203 WEST (4C)—Beautiful double room; homelike atmosphere; express subway; $8.

103D, 244 WEST—Attractive double and single rooms; water; kitchenette; $7-$12.

106TH, 206 WEST—Nice, quiet, warm room, $6.50; use kitchen. At. Bell.

107TH, 501 WEST—(Apt. 34)—Large, sunny double room, facing front; single room; convenient; comfortably furnished; kitchen privileges.

110TH, 514 WEST—Double bedroom; two business men; twin beds, two dressers; elevator; passing near subway station, cars. Seen after 3 P. M. Apt. 6S.

110TH (near Broadway)—Twin beds, running water, Evenings, Saturday, Sunday, Cathedral 6582.

110TH, 601 WEST—Large front room, twin beds; Cathedral 10120, TN-33.

111TH, 503 WEST—Large, quiet, sunny, front room; $9.50; elevator; telephone. Clapp.

111TH, 545 WEST—Sitting-bedroom, twin beds, adjoining bath; front. (Apt. 2F).

112TH, 503 WEST (Apt. 17)—Elegantly furnished, homelike, cozy, quiet, telephone, victrola; kitchen privileges; private; $8.

112TH, 504 WEST (44G)—Warm, attractive; kitchen privileges; elevator; $5.50-$9.

113TH, 245-247 WEST. Something new; going fast; 100 newly furnished de luxe rooms; large, bright, airy cheerful; full service; 24-hour elevator, station best; large singles, $6 weekly; doubles, $8; 2-room suites, $12 weekly; owner's supervision; references required.

113TH, 549 WEST—Altora Club; attractive rooms; business women; $5.75-$9.75; housekeeping.

113TH, 543 WEST (near Broadway)—Large rooms; suitable two; nicely furnished; service.

113TH, 609 WEST (Broadway)—Attractive front, running water; reasonable. Cathedral 7330 (BA).

113TH, 605 WEST (Apt. 1)—Beautiful living bedroom; running water; single; double.

114TH, 628 WEST (51)—Large, light, especially attractive; adjoining bath; gentleman; $10.

114TH, 628 WEST—Single room, running water, lavatory; southern exposure. Cathedral 0690.

115TH, 601 WEST—Nice front, single room; private bath; $9. Apt. 7G.

117TH, 201 WEST. (St. Nicholas-7th Aves.)—Facing park, attractive newly furnished rooms; $9 up; suites, $15 up; elevator; hotel service.

118TH, 249 WEST—French professor's home; newly furnished room, near bath, shower; telephone; gentleman; references; privilege French. De Marzeau.

118TH, 450 WEST (41) (Columbia)—Attractive, sunny, double, kitchen privileges; ladies; references.

122D, 500 WEST (near Columbia University)—Attractive, outside rooms, showers, kitchen privileges; $7 up. Apply Apt 1E.

122D, 416 WEST—Newly decorated rooms, suites; see under Morningside Drive (100).

123D, 53 WEST—Newly furnished front studio, sunlight; Lincoln School block; kitchen privileges, maid service; suitable two; $8.

123D, 248 WEST—Nicely furnished; reasonable to refined couple; housekeeping; nice neighborhood.

123D, 515 WEST—Well furnished front room, steam, kitchen privileges; private house.

123D, 518 WEST—Single, $7; double, $10 up; newly decorated; elevator; steam heat; modern; electricity; kitchen privileges; convenient; also 1 and 2 room housekeeping suites.

125TH, 547 WEST (Apt. 52)—Attractive; all conveniences; subway at corner; reasonable.

125TH (3,800 Broadway)—Elegant room, convenient; business ladies.

125TH, 575 WEST (Broadway)—Newly furnished, beautiful, suitable 1-2; private. Apartment 1.

126TH, 535 WEST (corner Broadway)—Comfortable, single room, elevator; $7. Apt. 40.

126D, 600 WEST (31)—Suitable living-bedroom, corner studio, overlooking Broadway; open fireplace; Orientals; $12; kitchen privileges.

164TH, 543 WEST (Apt. 1F)—Cozy, adjoining bath; no other roomers; private home.

164TH, 559 WEST (64)—Near Medical Centre; beautifully furnished room, 1-2.

179TH (Broadway)—Large, sunny, independent, next bath; elevator; $30 monthly. Wadsworth 8900.

179TH, 601 WEST (Apt. 31)—Large front room, one, two; private; reasonable.

180TH (129 Wadsworth Av.)—Attractive, large, outside; kitchen privileges; shower; elevator; single, double; convenient transportation. (Apt. 44).

181ST (461 Fort Washington Av.)—Newly furnished, outside, adjoining bath, shower; elevator; single, double; gentlemen; convenient transit. (Apt. 4B).

183D (1,600 ft. St. Nicholas Av.)—Beautiful large room, private, for one or couple; rear subway; telephone. Apt. 1C.

BROADWAY, 2,653 (100th)—Single room; gentleman; private family; home surroundings (Apt. 2N).

CENTRAL PARK (19 West 91st)—Homelike attractive, double rooms, $3 up; private bath; 2-3 gentlemen, business couple; all conveniences; steam, telephone; week free.

CENTRAL PARK WEST, 424 (102d, facing park)—Two-room suite; room, running water; suitable two; $7; elevator. McLaughlin.

CENTRAL PARK WEST, 477 (108th)—Reduced prices, attractive 1-2 rooms, kitchenette, $7, $10, $13.50, $18; maid; elevator.

CLAREMONT AV., 200 (122d)—Single and double outside rooms; elevator apartment. 6L.

CLAREMONT AV., 180 (Broadway-125th subway)—Newly decorated, single, double; reasonable. Hart.

GREENWICH VILLAGE (16 Gove St.)—Large room with southern exposure, fireplace, private bath; newly furnished; private for one or two men; references. Walker 9866.

MORNINGSIDE DRIVE, 100 (120th St.)—Residence club, near Columbia, 2 buildings overlooking park, heights, sunshine, attractive general reception rooms, recently acquired rooms, suites, newly decorated; newly furnished; single from $8; private bath, $7.50; kitchenette, $3; double, $10; 2 room housekeeping suite, private bath, $16; also larger, $20-$25.

RIVERDALE (West 261st St.)—Bright, quiet, private home; garage; gentleman. Kingsbridge 3352.

RIVERSIDE (629 West 115th)—Most unusual newly furnished rooms, homelike atmosphere, see to appreciate; clean; between Riverside-Broadway; subway one block; $11-$16. McKenny.

RIVERSIDE DRIVE, 552—Attractive, large, sunny rooms; three windows; use kitchen; smaller room, $8. University 2097. Lawson.

RIVERSIDE DRIVE (94th)—Newly furnished bed-sitting rooms; unusual accommodations; business girls, couple; housekeeping; river view. Riverside 6873.

RIVERSIDE, 302—Large, light, newly furnished twin beds; quiet, elevator; 6th floor; also single room. Shanley, Riverside 2444.

RIVERSIDE DRIVE, 202—Light single room, private bath; also double; reasonable. Mair.

RIVERSIDE DRIVE, 630 (Apt. 40)—Southerner has beautifully furnished room, front, private, facing Hudson; reasonable.

RIVERSIDE DRIVE—Large, light, single room; refined surroundings; $6. Monument 10054, 8D.

RIVERSIDE DRIVE (corner 113th)—Large master bedroom; exceptional view Hudson. Monument 4740.

RIVERSIDE, 322 (94th)—Attractive outside rooms; private baths; reasonable. McIntosh 1633.

RIVERSIDE DRIVE, 337—River mansion converted studio; accommodate three, $25-two, $20.

RIVERSIDE DRIVE, 575 (Apt. 43A)—Beautifully furnished, medium room, near bath. $6.

RIVERSIDE DRIVE, 202—Exceptionally delightful front suite, accommodating three; $21; elevator. Hale.

RIVERSIDE DRIVE, 380 (110th, Apt. 3G)—Beautiful large room $10.

WEST END, 740—Large, beautifully furnished; private, high-class apartment. Riverside 2567.

Furnished Rooms—West Side.

CLAIRMONT CLUB. Beautifully furnished, single and double rooms, $5 up; gymnasium, social activities; references. 180 Claremont Av., opposite Grant's Tomb.

HOTEL HAMILTON (143 West 75d St.)—Attractively furnished rooms; reasonable rates; a full hotel service. Endicott 7400.

YOUNG WOMAN furnishing artistic rooms, offers unusual accommodations business girls. Riverside 0080.

Furnished Rooms—Bronx.

163D, 167 EAST—One furnished room to let. Topping 1371.

169TH, 310 EAST—Large, sunny, private, shower bath; entrance; 2 gentlemen; reference.

TALTON AV., 900—Beautiful, large, sunny room; single or double; reasonable; gentleman. Call after 5. Bingham 0648.

Furnished Rooms—Brooklyn.

MANHATTAN BEACH HOTEL, N. Y.—Live in a modern fireproof hotel by the seashore for less than in the crowded city; $2 per week for one, $12 for 2 and up; all hotel services included; 37 minutes from Times Square, B. M. T. Brighton Beach station. Phone Sheepshead 3000.

Rooms Wanted.

Furnished.

GENTLEMAN desires room with private family having piano, neighborhood West 110th St.; must be reasonable. A 257 Times.

REFINED GENTLEMAN wants clean and comfortably furnished room at moderate price. A 284 Times.

GENTLEMAN, Gentile, desires room, quiet, airy, below 116th, private family, no roomers. A 7 Times Downtown.

YOUNG Hebrew, highest references, wants room, running water, neighborhood 181st St.-St. Nicholas; $25 monthly. C 68 Times.

YOUNG LADY desires a light housekeeping room; preferably the Bronx. M 224 Times.

JAPANESE music student wants room with private family. A 1163 Times Harlem.

Unfurnished.

ONE LARGE or two, kitchenette; private; Manhattan; business women. M 231 Times.

HOUSEHOLD SITUATIONS WANTED

50 cents per agate line daily. 65 cents Sunday.

Advertisements may be placed at any branch office of The Times or at any of the 500 classified advertising agencies located throughout the city.

Female.

CHAMBERMAID - SEAMSTRESS, German girl, well educated. Call 9-2, Butterfield 8-8477.

CHAMBERMAID, French, waitress and sewer; good references. A 281 Times.

COMPANION, German, French, educated, cheerful; excellent references; lady or older children; city, country. Box 131, 229 7th Av.

COOK-HOUSEWORKER, Jewish, part time mornings. Call Intervale 4050, Baron, until 2 o'clock.

COOK, Swedish; neat, economical, hard of hearing; moderate wages. Write Cook, 51 West 64th.

COOK, German, experienced housewor ker; references, desires position. Y 2028 Times Annex.

COOK or Housewor ker—Position desired by woman; Irish. Gordon, 229 West 67th.

DOMESTIC, thoroughly experienced, best references, wishes part time. Mara, 1,036 2d Av.

DRESSMAKER, designer, expert; velvets; fitter, remodeler, finisher; moderate. Miss Armatage Susquehanna 10241.

GENERAL HOUSEWORKER-COOK, thoroughly experienced, Canadian; personal references. Ashland 0845.

GIRL, German, educated, to take care of children in refined family and assist light housework. M 223 Times.

GIRL, Hungarian, housework, plain cooking, care children. Apt. 4, 518 East 139th.

GOVERNESS, French, Parisienne, supervise music, refined family; city, country. C 72 Times.

HOUSEKEEPER, refined middle-aged woman, for business or elderly people; good cook and manager. C 63 Times.

HOUSEKEEPER, young Belgian woman, with lady or motherless home. M 227 Times.

HOUSEKEEPER, refined woman, with daughter 6; country preferred. C 64 Times.

HOUSEWORKER, chambermaid, Finnish girls, experienced; sleep in or out. Harlem 7060.

HOUSEWORKER by day or full time. 58 West 71st, basement.

LAUNDRESS wishes laundry to take home. Phone University 3195.

MAID, lady's, personal, colored, nurse; refined, good seamstress; will travel; actress or other ladies. All week, Andubon 9477.

MAID, Finnish, graduate masseuse, wishes position; evenings; lady; generally useful. Lafayette 7870.

NURSE, hospital graduate, any illness, $5 day; object in advertising want longer cases; personal references, credentials. Trafalgar 7388.

NURSE-GOVERNESS, speaking French, German, for infant up to 8 years; best references. E. Leiner, 332 West 23d.

NURSE, German, experienced, for infant, desires position; American family. Regent 6020.

NURSE, competent, infant or child; excellent references. Box 905, 726 Lexington Av.

NURSE, for children, refined German girl, desires position. Call Harlem 9119.

NURSERY GOVERNESS, refined German girl wishes position to children; good references. Susquehanna 8438, Ext. 43; between 9-2.

WOMAN, young Swiss, wishes part time work, light cleaning. Academy 6124. Stern.

Boarders Wanted—Manhattan.

37TH, 222 WEST—French pension; private bath, twin beds, sunny rooms, $15 weekly.

55TH, 61-63—2 WEST—ELEVATOR. MADISON ARMS.

75TH, 37 WEST (sunny 100th)—Overlooking park; delicious meals served; references. Warren.

80TH, 5 WEST—Attractive double, single rooms, private bath; table a specialty; considerable circle of guests; reasonable. Clarkson 1510.

107TH, 224 WEST—Comfortable double and single front, together or separate; reasonable.

GRADUATE NURSE—Has beautiful, warm, sunny room; suitable for couple or single, elderly, chronic or semi-invalid; real home; nourishing food. Edgecombe 8737.

Boarders Wanted—Staten Island.

THE EVELYN LODGE. Family House of Rare Excellence. 25 Min. from Lower Manhattan, 5c Fare. Fifty Lovely, Sunny Rooms. Parlors, Select Clientele, Excellent Chef. Beautiful Location, Quiet. $13 Single, $22 Double Up, with meals. 21 Central Av., St. George, S. I. Tel St. George 0161. Booklet.

Boarders Wanted—Queens.

KEW GARDENS, L. I.—Single room, all meals, full hotel service, from $21 per week; two persons, private bath, $42; only 18 minutes from Penn Station. Richmond Hill 3892.

Country Board.

Westchester.

CLINTON LODGE—Exclusive rest for convalescents; delightful, sunny, warm rooms, beautiful open country; special diets carefully superintended; Sarah U. Harding, 135 Gramaton Av., Mount Vernon.

ROCKLEDGE MANOR, YONKERS 3344. For a residence or a rest; take our private bus at Astor Hotel Terminal.

HOUSEHOLD HELP WANTED

65 cents an agate line daily; 75 cents Sunday. Telephone LAckawanna 1000.

Advertisers may telephone our suburban offices from 9 A. M. to 5 P. M. Newark MUlberry 3900—White Plains 5300

Female.

CHAMBERMAID - WAITRESS, efficient, high-class, experienced; references required. Apply Friday morning 10 to 1. Apt. 15G, 173 Riverside Drive.

COMPANION—Highly educated, cultured woman, athletic type, to assist mother; girls school age; luxurious home; liberal compensation for unusual ability. Box 58, Room 200, Times Bldg.

HOUSEKEEPER, rooming apartment, room and small salary for services; after 6 P. M. Apt. 21, 612 West 157th St.

HOUSEKEEPER, working, for family of two adults; modern apartment; comfortable home. 39 West 67th, Apt. 3H.

HOUSEWORKER, young, German preferred, $30 month; sleep in; two adults. Babcock, 3,830 90th St., Jackson Heights, Havemeyer 3378. Morning 10-12.

MOTHERLESS home requires services of independent young woman to take full charge of 7-room private house; salary, large corner room, bath. Raymond 0245.

NURSERY GOVERNESS, white, experienced, for two children, 5 and 6; city references and speaking English; call between 9 and 1. 805 West End Ave., (3C).

Female.

Employment Agencies.

BERTHA CARLSON'S Swedish Agencies—Excellent servants. 2415 Broadway, corner 89th; schuyler 4967. East side, 767 Lexington (61st).

Male.

ATTENDANT-NURSE thoroughly experienced; male caseg; refined; traveled; highly recommended. Rhinelander 0871.

ATTENDANT-VALET, useful; 20 years' experience; highest city references. J 255 Times.

CHAUFFEURS—High-class private chauffeurs supplied from Society of Professional Automobile Engineers, 153-159 West 84th Trafalgar 6100.

CHAUFFEUR-MECHANIC, German, single, useful, reliable; country; steady only; best recommendations. Hans, 1,353 2d Av. Phone Regent 3964.

CHAUFFEUR, married, wishes private position; good references; town or country. Bryant 3052, F. Pendell, 77 West 47th St.

CHAUFFEUR-MECHANIC wants steady position; New York, Long Island; best reference; age 25. Phone Hollis 9400.

CHAUFFEUR—Employer recommends chauffeur; 16 years' satisfactory service. Klepsen, 134 East 101st.

CHAUFFEUR-MECHANIC, German, wishes private position; references; experience. Telephone Tel. Harlem 5000.

CHAUFFEUR, Spanish, 20 years, 10 years' experience; best references, Cotera, Melrose 4058.

CHAUFFEUR, German, age 25, long experience, willing worker, desires position. Laureton 5862.

CHAUFFEUR, light colored, high grade cars; neat, refined; $35. Edgecombe 4065.

COOK-BUTLER, Japanese, also chauffeur, 7 years last employer. Nolen, Wadsworth 4715.

COOK, Japanese, excellent, wants position; small family or bachelor's place. Regent 2787.

COUPLE, cook, butler, chauffeur, combination; two years last position; open for engagement; experienced to take over entire care country house or apartment; highest references; Irish-American; anywhere. M 279 Times.

COUPLE, colored, exceptional cook, butler, houseman; 13 years' experiences; city reference. Garnett, 229 West 127th. Monument 3170.

COUPLE, Southern, good cook, housewor ker and chauffeur, butler. New Rochelle 3330.

DRESSMAKER (7-87) to gentlemen; Swedish graduate, expert; office or visiting. Academy 4165.

VALET, cook, butler for bachelor; neat, young; colored references. Audubon 7850.

JAPANESE, neat, refined, very good cook, experienced butler, valet, housekeeping, competent management, reliable; highly recommended. Jiro, Clarkson 1244.

JAPANESE, whole or part time, housework, waiter, butler; cook. 323 West 108th St. Tel. Academy 0774.

JAPANESE boy wishes position, part-time work as domestic. Night. Circle 4076.

Employment Agencies.

JAPANESE AGENCY; cooks, butlers, chauffeurs, couples, housewor kers. 121 West 42d. Bryant 7757.

Situations Wanted—Female.

ACCOUNTANT, part-time bookkeeping; $2.50 weekly up. C 6-2 Times Downtown.

ADVERTISING SECRETARY, college graduate, expert stenographer, $35. Naugle, 2,080 Broadway. Monument 7347.

BOOKKEEPER, expert stenography, 11 years' experience; full charge; $40; references. Fordham 5491.

BOOKKEEPER, garage, 2 years previous employers; part time, permanent. M 225 Times.

RESTAURANT MANAGER, capable, reliable, conscientious, desires to locate in New York or vicinity; wide successful experience in food work, managing clubs, cafeterias, restaurants; university graduate; A1 references. M 289 Times.

SECRETARY, ENGLISH, PERFECT GERMAN, GOOD FRENCH, STENOGRAPHER; EXCELLENT REFERENCES. PLAZA 3109.

SECRETARIAL, stenographer; experienced, bookkeeping, knowledge office details. A 272 Times.

STENOGRAPHER, thoroughly experienced, competent, desires work at home; excellent references. Tobin, 2,846 West 22d St., Brooklyn, N. Y. Telephone Coney Island 4626.

STENOGRAPHER-SECRETARY, executive ability, 12 years' diversified experience; conscientious, dependable. Lafayette 7400.

STENOGRAPHER, bookkeeper, broad experience; references; salary moderate. M 271 Times.

WOMAN for hospital, hotel or institution, to take care of linens, beds or similiar duties; pleasant surroundings are more important than compensation. Y 2012 Times Annex.

WRITER, secretary, publicity, personality, intellectual, seeks position with playwright, actress, actor. Phone Riverside 7020, Room 210A.

YOUNG French woman, recently arrived, fluent German, English, as interpreter; Corwin, Endicott 5500.

DRAKE SCHOOLS have several intelligent stenographers, typists, bookkeepers, bankers, $15; also experienced girls; also girls for afternoon work; $6. Telephone Employment Department, Beekman 4900.

ENGLISH WOMAN wishes position first-class restaurant, eight years' experience managing own business in England. M 228 Times.

Situations Wanted—Male.

ACCOUNTANT, senior student, conscientious, bookkeeping experience, desires position with C. P. A.; salary secondary. M 210 Times.

ACCOUNTANT, senior, diversified experience, technical training, seeks promising connection. M 237 Times.

ACCOUNTANT, junior, college graduate, little experience, with C. P. A., permanent. M 230 Times.

ACCOUNTANT, junior, experienced, graduate, qualified position; 5 days weekly. M 393 Times.

ACCOUNTANT, certified, best references, desires part-time position. Y 2008 Times Annex.

ARCHITECT, engineer, inspector, superintendent, draftsman, experienced, wants position. 63 N. Y. Times Brooklyn Branch.

ASSISTANT to executive; am 38 years of age, practical mechanic with 12 years executive experience, good education and personality; best references. S 2570 Times Annex.

BOOKKEEPER, Elliott-Fisher, correspondent, translator from or into English, Spanish, Italian, French; bank, commercial. Y 2031 Times Annex.

BOOKKEEPER, employed part time, wishes evening position; cashier, bookkeeper. J 502 Times.

CASHIER-MANAGER, 7 years' experience; hotel, restaurant, cafeteria; bond, cash security. John Lepke, 940 Columbus Av. Clarkson 0383.

CHEF, French, wants position executive; hotel or club; with best references; age 30. Phone Susquehanna 2272.

DRAFTSMAN, architectural, mechanical; start low salary. Phone Harry, Beekman 4846. Drake Schools.

ESTIMATOR, building construction, thorough, rapid, experienced all types new buildings and alterations; salary $125. J 540 Times.

EXECUTIVE (office), extensive experience handling, systematizing sales; highest references. A 276 Times.

HOTEL MANAGER, thoroughly capable, executive, full knowledge, front and back; highest credentials proven ability. J 536 Times.

Situations Wanted—Male.

MAN OF LITERARY, SCIENTIFIC, MEDICAL AND FIELD EXPERIENCE IN THIS COUNTRY, SOUTH AMERICA, THE EAST AND NEAR EAST DESIRES CONNECTION WHERE SUCH KNOWLEDGE, COUPLED WITH THE ABILITY TO MEET AND JUDGE PEOPLE OF VARIED SOCIAL STATUS AS WELL AS THE ABILITY TO THINK AND ACT QUICKLY, CAN BE APPLIED. ADDRESS S-35, PITTSBURGH POST-GAZETTE, PITTSBURGH, PA.

MAN, 43, active, can fire low pressure, elevator, handy, seeks legitimate work any description; references. C 67 Times.

MAN, neat, ambitious, sincere, to work with senior salesman. J 507 Times.

PAINTER, contractor, first-class work; reasonable prices. A. Meyer, Fairbanks 2445.

SECRETARY-STENOGRAPHER, 24, bookkeeping knowledge, competent, accurate, desires responsible position. Academy 8189.

YOUNG MAN, 22, speaks fluently French, German, Italian, Spanish, with experience, wishes steady position; references. A 288 Times.

YALE graduate, capable, desires work 9 to 4. Amron, 225 West 86th St.

SALESMAN, lighting fixtures, large clientele, 20 years' experience, wants representation for the States of Michigan, Indiana, Illinois and Wisconsin; can furnish best references. S 167 Times.

SALESMAN (security), producer, high grade, seeks connection; commission basis. M 274 Times.

SUPERINTENDENT, married, experienced, all-round mechanic; capable taking full charge of building; good renter. Y 2023 Times Annex.

TRANSLATOR, English, German, French; some knowledge Spanish, typist; some stenography; German; protestant; 20; single. Y 2031 Times Annex.

YOUNG MAN, 21, cost accountant, executive ability, 10 years' experience, desires permanent position with future. M 281 Times.

YOUNG MAN, 24, college education, energetic, seeks future. J 485 Times.

See Instruction—Male for other Teacher and Tutor advertisements.

Help Wanted—Female.

ASSISTANT MANAGERS.

Several unusual opportunities present themselves to young women of attractive appearance and personality; experienced in the sale of purses, lingerie, hosiery and novelties in exclusive chain of specialty shops; write in confidence, age, education, experience, references, salary and telephone. A. S., 139 Times.

ASSISTANT EDITOR—Young woman to read copy, check proofs, handle routine, be generally useful; magazine publishing office; long similar experience required; state qualifications, telephone. Box 55, Room 200, Times Building.

BOOKKEEPER, complete supervision of office and three assistants; take charge of credits and collections; $35 to start; state experience. A 280 Times.

BOOKKEEPER—Experienced only need apply. Leo Frisch, 58 Dey St.

CLERKS AND TYPISTS WANTED.

Metropolitan Life Insurance Company.

Girls, 17 years of age or over, wanted for permanent positions; no business experience required.

HOURS, 9 TO 4:30. SATURDAY, 9 TO 12.

LUNCHEON SERVED FREE.

Free classes in stenography, typewriting, comptometer operating, dictaphone operating and business English.

ADVANCEMENT IN SALARY AND POSITION MADE ON THE BASIS OF MERIT.

QUALIFIED APPLICANTS WILL BE STARTED IMMEDIATELY.

Apply any day between 9 and 4. Room 1, 1 Madison Av.

DIRECTRESS for camp for Jewish girls; camp well established; write full qualifications; confidential. C 61 Times.

DEMONSTRATORS, professionals; electric appliance, drug stores; $25; give phone. M 321 Times.

DRAPERY AND UPHOLSTERY SHOP requires several young women who have had training in art schools or who are now or have recently been employed by department stores or interior decorators; preference will be given to those who have the ability to take special orders for hangings and furniture; salary or drawing account. Y 663 Times Downtown.

EDITORIAL WRITER with creative ability, rapid typist, possessing general business knowledge, preparing short commercial articles; salary and bonus; state qualifications. C 809 Times Downtown.

FITTERS, experienced, understand change of workroom, small establishment. Apply Apt. 2A, Thursday, Nov. 29, between 9-1, 60 East 90th.

GIRLS to learn nursing; paid while learning. Call immediately, Park Hospital, 4,411 12th Av., Brooklyn.

MARCEL WAVER, finger waver, hair cutter, all around worker. Sara R. Fry, 10 Studio, Arcade, Bronxville, N. Y.

MODEL, SAMPLEROOM, SIZE 16 OR 18. MUST BE TALL WITH EXCEPTIONAL FIGURE FOR HIGH-CLASS DRESSES; STEADY POSITION. MME. ELISE, INC., 525 7TH AV.

MODELS, INEXPERIENCED, SEE INSTRUCTION COLUMN. MAYFAIR MANNEQUIN ACADEMY.

NURSE, practical matron; experienced in dietetics for girls' club; resident position. Telephone Algonquin 1350.

ORDER CLERK—Nationally known concern, centrally located, has opening in order department for young lady; applicant must have good telephone voice and capable of talking conscientiously to our salesmen and customers; must also be quick and accurate with figures and have ability to memorize and understand price lists; when replying state age, education, nationality, experience, if any, salary expected and give telephone number. Madison Square Postoffice Box 131.

PART-TIME WORKERS for four hours per day; pleasant outdoor work; five days per week; canvassing house to house selling laundry service; salary 75 cents per hour. See Mr. Bresee, Champion Laundries, 403 West 53th St.

PROOFREADER—Several years' experience in magazine publishing house required; permanent; state qualif

Sales Help Wanted—Male.
Continued from Preceding Page.

MEN

MONEY
and
TURKEY
NEXT THANKSGIVING.

Don't waste your time at about half earning capacity; get into a selling line that is live; if you are in a rut here's your chance.

A Trial only difference between a rut and a grave is in its depth.

See us Friday at 10 sharp, not later, and learn how others, no brighter than you are, are making exceedingly large weekly pay checks.

Many make big club membership commission checks the first day.

HUNDREDS OF LEADS.
NO COLD CANVASSING.

Remember Friday morning—10 sharp. Cut this ad out right now.

And you'll have turkey a-plenty next Thanksgiving.

730 5TH AV. AT 57TH ST.
SUITE 1502.

Agents Wanted.

CHRISTMAS CARD SALESPEOPLE.
Genuine engraved card assortment, finest quality in America; exclusive artistic designs; positively fast seller; don't be misled; handle only genuine engraved, not imitation; attractive assortment of twenty cards retails for $1; your commission 100%. Call, write Federal Art Pub. Co., 55 West 42d St., Suite 1201.

CHRISTMAS CARD SALESPEOPLE earn big money selling $1 Rainbow box assortment, 21 distinctive Christmas cards; easy sales; 50% commission; experience unnecessary; part, full time. Call, write Rainbow Art, 15 Park Row; uptown office, 1,441 Broadway (41st).

For Sale.

DERBY Letter-Writing Machine; like new; sacrifice; capacity 2,000 personalized letters an hour; two Graphotype machines, good condition. Paton's Digest, 5,000 Grand Central Terminal Building.

ART OBJECTS—Large assortment of Persian, Chinese, European, &c.; very exceptional bargains. Demurjian, 804 3d Av., New York.

LINOLEUM, battleship grade; sacrifice 500 square yards, Bowling Green 5376.

Cats, Dogs and Birds.

DOGS, cats, lost or homeless, awaiting adoption. Speyer Hospital, 350 Lafayette St.

POLICE dogs, highly pedigreed, male, female, 9 months; prize winners. Yonkers 8121.

House Furnishings.

IMPORTED Sterling silver tea and coffee service (Georgian); seven pieces, weighing 750 ounces; actual value, $1,200; will sacrifice $600 for immediate purchase. Plaza 0108.

BARGAIN—3 imported rugs, 2 9x12, 1 small. Riverside 2400, Extension 309.

House Furnishings—Dealers.

NEW beautifully carved Spanish dining room suite, ivory bedroom suite. Endicott 6137.

Musical Instruments.

STEINWAY grand piano, 14 months old; must be sold to settle estate. 1418 Times Fordham.

SOHMER piano, $150; used; excellent condition. 1 King St., at Union Square.

KNABE-AMPICO, like new; must be sold at once. 1417 Times Fordham.

Musical Instruments—Dealers.

STEINWAY small parlor grand, mahogany; magnificent instrument; used; will sell at greatly reduced cost. Inquire any weekday, E. R. Moore Studios, 815 West 57th St., opposite Carnegie Hall, Circle 3389.

PIANO BARGAINS—Used small uprights, $50; small grands, $250; player pianos, $175; reproducing grands, $750.
MATHUSEN'S,
37 West 57th St.

RENTING PIANOS—Small uprights, $4 up; small grand, $10 up; fine assortment.
MATHUSEN'S,
37 West 57th St.

SALE on studio uprights, several grands and uprights for rental; special terms. Chickering Piano Co., 200 West 57th St. Circle 1329.

HAMILTON-HAMLIN upright mahogany, $200; excellent tone quality. Macfarlane, 520 West 156th.

WEBER BABY GRAND, LIKE NEW. PIANO STORAGE, 235 WEST 111TH.

PIANO, $35; beautiful Sohmer and stool; fine condition. Andersen, 104 West 92d.

Office Furniture and Store Fixtures.

BIG BARGAINS—NEW AND USED roll, flat, typewriter and bookkeepers' desks; chairs, filing cabinets, safes, vaults, safe deposit boxes. Walnut matched office suites. Leather-upholstered chairs and settees. ADDING AND ADDRESSING MACHINES. Typewriters, check protectors and time clocks bought, sold and exchanged.
NATHAN'S, 563 BROADWAY,
near Prince St. Tel. Canal 0301.

AT VALUES—Used desks, chairs, typewriting machines, filing cabinets, steel safes, &c. Dalleck, 60 Spring St., near Lafayette.

NEW walnut bookery cabinet, 24 drawers; linen. Endicott 1718.

DOCTOR'S office furnishings, &c., for sale. Apply 208 West 54th. Circle 4679.

DESK, beautiful walnut; cheap. Stabenau, 12 West 158th.

Wearing Apparel.

COAT: once in lifetime opportunity; luxurious, new-style Persian coat, never worn, $75. Phone Washington Heights 4711.

MINK fur evening wrap, worn few times; skins valued $1,800; financial difficulties; sacrifice, $ 75 Times.

SELL at once; lady going South; elegant fur coat; sacrifice. Susquehanna 9730.

Wanted to Purchase.

HIGHEST CASH PAID
HOUSEHOLD FURNITURE, ANTIQUES, BRONZES, BOOKS, BRIC-A-BRAC, IVORIES ENTIRE ESTATES AND PARTS. Full value guaranteed; prompt removal. ANTHONY, 232 ASHLAND PLACE, B'KLYN TELEPHONE NEVINS 2948-2976.

BEST PRICES PAID.
Most reliable buyer purchases contents houses, apartments, pianos, rugs, china, silver, paintings. Flattau, 42 West 54th Algonquin 5741.

WANTED—Furniture, rugs, bronzes, bric-a-brac, antiques, paintings and ivories; reliable buyer since 1896.
ADOLF FISCHER,
59 CLIFFORD PLACE, JEROME 6037.

HIGHEST cash for furniture, contents houses, apartments, pianos, rugs, china, bronzes, &c. Paulson, 200 East 87th. Algonquin 9536.

DIAMONDS, jewelry, pawn tickets purchased from estates and individuals. Levinson, Room 216, Longacre Building, 1,472 Broadway (42d).

DOGS, cats, lost or homeless, awaiting adoption. Speyer Hospital, 350 Lafayette St.

POLICE dogs, highly pedigreed, male, female, 9 months; prize winners. Yonkers 8121.

House Furnishings.

IMPORTED Sterling silver tea and coffee service (Georgian); seven pieces, weighing 750 ounces; actual value, $1,200; will sacrifice $600 for immediate purchase. Plaza 0108.

BARGAIN—3 imported rugs, 2 9x12, 1 small. Riverside 2400, Extension 309.

House Furnishings—Dealers.

NEW beautifully carved Spanish dining room suite, ivory bedroom suite. Endicott 6137.

Musical Instruments.

STEINWAY grand piano, 14 months old; must be sold to settle estate. 1418 Times Fordham.

SOHMER piano, $150; used; excellent condition. 1 King St., at Union Square.

KNABE-AMPICO, like new; must be sold at once. 1417 Times Fordham.

Musical Instruments—Dealers.

STEINWAY small parlor grand, mahogany; magnificent instrument; used; will sell at greatly reduced cost. Inquire any weekday, E. R. Moore Studios, 815 West 57th St., opposite Carnegie Hall, Circle 3389.

PIANO BARGAINS—Used small uprights, $50; small grands, $250; player pianos, $175; reproducing grands, $750.
MATHUSEN'S,
37 West 57th St.

RENTING PIANOS—Small uprights, $4 up; small grand, $10 up; fine assortment.
MATHUSEN'S,
37 West 57th St.

SALE on studio uprights, several grands and uprights for rental; special terms. Chickering Piano Co., 200 West 57th St. Circle 1329.

HAMILTON-HAMLIN upright mahogany, $200; excellent tone quality. Macfarlane, 520 West 156th.

WEBER BABY GRAND, LIKE NEW. PIANO STORAGE, 235 WEST 111TH.

PIANO, $35; beautiful Sohmer and stool; fine condition. Andersen, 104 West 92d.

Office Furniture and Store Fixtures.

BIG BARGAINS—NEW AND USED roll, flat, typewriter and bookkeepers' desks; chairs, filing cabinets, safes, vaults, safe deposit boxes. Walnut matched office suites. Leather-upholstered chairs and settees. ADDING AND ADDRESSING MACHINES. Typewriters, check protectors and time clocks bought, sold and exchanged.
NATHAN'S, 563 BROADWAY,
near Prince St. Tel. Canal 0301.

AT VALUES—Used desks, chairs, typewriting machines, filing cabinets, steel safes, &c. Dalleck, 60 Spring St., near Lafayette.

NEW walnut bookery cabinet, 24 drawers; linen. Endicott 1718.

DOCTOR'S office furnishings, &c., for sale. Apply 208 West 54th. Circle 4679.

DESK, beautiful walnut; cheap. Stabenau, 12 West 158th.

Wearing Apparel.

COAT: once in lifetime opportunity; luxurious, new-style Persian coat, never worn, $75. Phone Washington Heights 4711.

MINK fur evening wrap, worn few times; skins valued $1,800; financial difficulties; sacrifice, $ 75 Times.

SELL at once; lady going South; elegant fur coat; sacrifice. Susquehanna 9730.

Wanted to Purchase.

HIGHEST CASH PAID
HOUSEHOLD FURNITURE, ANTIQUES, BRONZES, BOOKS, BRIC-A-BRAC, IVORIES ENTIRE ESTATES AND PARTS. Full value guaranteed; prompt removal. ANTHONY, 232 ASHLAND PLACE, B'KLYN TELEPHONE NEVINS 2948-2976.

BEST PRICES PAID.
Most reliable buyer purchases contents houses, apartments, pianos, rugs, china, silver, paintings. Flattau, 42 West 54th Algonquin 5741.

WANTED—Furniture, rugs, bronzes, bric-a-brac, antiques, paintings and ivories; reliable buyer since 1896.
ADOLF FISCHER,
59 CLIFFORD PLACE, JEROME 6037.

HIGHEST cash for furniture, contents houses, apartments, pianos, rugs, china, bronzes, &c. Paulson, 200 East 87th. Algonquin 9536.

DIAMONDS, jewelry, pawn tickets purchased from estates and individuals. Levinson, Room 216, Longacre Building, 1,472 Broadway (42d).

MRS. LANDES RELATES EXPERIENCE AS MAYOR

Former Seattle Head, Here on Way to Start Lecture Tour, Upholds 'Moral' Laws.

Bertha K. Landes, whose recently completed two-year term as Mayor of Seattle has been characterized as a kind of municipal "moral housecleaning," is in New York, on her way to New England to start a lecture tour which will cover most of the United States. She is discussing her experiences in government and the ideas she has gained from six years in politics.

Herbert Hoover was originally responsible for her entry into politics, she said yesterday at the Hotel Roosevelt. When he called on the Mayors of cities to appoint unemployment committees, she was appointed to the Seattle committee, having been the head of the city Federation of Women's Clubs. Later she was elected to the Municipal Council, where she remained four years and then became Mayor. Her administration was characterized by an increased measure of Prohibition enforcement and drives against narcotics and vice.

Her experience led her to believe in the need for an increased socialization of government, she said yesterday. She pointed to Seattle's municipal ownership of water, light and transportation facilities, and said she thought such municipal ownership might well be extended to other cities, if local conditions permitted.

Mrs. Landes believes in Prohibition and says that it "has not yet had a fair trial." She is in favor of morality legislation, "administered in a reasonable way."

C. L. DIMON VISITS COAST.

San Francisco Gossips of His Interest in Two Steamers.

Special to The New York Times.

SAN FRANCISCO, Nov. 28.—Arrival here yesterday of Charles L. Dimon, president of the Dimon Steamship Company, from New York, caused considerable speculation in local steamship circles as to the object of the visit. While Mr. Dimon said it had no significance, it was currently reported along California Street that he was interested in the purchase recently by the General Engineering and Dry Dock Company of two steamers, the Diablo and Mohinkis, from the Shipping Board.

It has been an open secret here for some time that Mr. Dimon is in the market for more tonnage, and as George Armes, head of the General Engineering and Drydock Company, is a close friend of John W. Chapman, executive head of the Dimon line, the deduction along Transportation Row is that Mr. Armes bought the two steamers for the Dimon line.

The Dollar liner President Taft, Captain K. A. Ahlin commanding, arrived here shortly after dawn and was followed closely by the Panama Mail liner Venezuela, Captain Chester W. Gilbert commanding. The President Taft came from the Orient by way of Honolulu, with 105 cabin and 215 other passengers and 7,780 tons of cargo. The Venezuela, which was from New York, also had a capacity cargo and a heavy list of passengers.

With Captain William Martin on the bridge, the Union Line steamer Makeura sailed this afternoon for Australia and New Zealand with a large list of passengers.

Fire Record.

CS—Considerable. ND—No damage.
TF—Trifling. NG—Not given.
TL—Total loss. SL—Slight.

Manhattan.

A. M. Location. Occupant. Damage.
12:55—1,545 York Av.; not given.....ND
1:45—942 Columbus Av.; not given.....TF
3:05—408 Broome St.; not given.....ND
4:25—67 W. 108 St.; Max Muller.....TF
7:35—Park Row and Chambers St.; auto; not given.....TF
8:02—504 Lenox Av.; not given.....TF
8:45—In front of 613 M. 18 St.; auto; not given.....TF

P. M.
1:20—22 E. 10 St.; not given.....TF
5:15—374 Wadsworth Av.; John Jamgham.....TF
2:15—226 E. 104 St.; not given.....NG
2:20—32 Wooster St.; auto; not given.....NG
3:40—1,752 Park Av.; not given.....NG
4:45—201 E. 125 St.; not given.....NG
5:00—107 Greenwich St.; Sam Hymen.....NG
5:10—9 E. 12 St.; auto, Shults Soda Water Co.....NG
5:25—291 Division St.; not given.....NG
6:15—49 Oak St.; Sam Cho.....TF
8:15—530 Hudson St.; not given.....TF
8:45—156 Greene St.; not given.....TF
9:30—114 7 Av.; C. Beller.....NG
9:35—21 Marginal St.; auto, not given..TF

Bronx.

A. M.
5:00—56 Thayer St.; not given.....TF
12:00—Unionport and Birchell Avs.; private garage; not given.....TF

P. M.
1:30—2,103 Vyse Av.; not given.....TF
5:35—Paulding Av. and Morrison Av.; auto; not given.....NG
8:20—230 St. and White Plains Av.; auto; not given.....NG
9:05—172 St. and Metcalf Av.; not given.NG
9:15—Cross St. and City Island Av.; auto; Raymond Torlicto.....NG
10:56—150 St. & Tinton Av.; auto, not given.....TF
11:25—232 St. and Godwin Ter.; auto, not given.....TF

Brooklyn.

A. M.
3:05—296 Stockholm St.; C. V. Wet.....SL
3:15—841 Rockaway Av.; Daniel Lore.....SL
6:00—7 West Av.; a lot; not given.....ND
7:00—3,214 Beverly Road; not given.....SL
8:20—Bridge Plaza S. and Charles Prindach.....SL
10:10—Manhattan Bridge; auto; R. A. Thompson.....SL
10:45—320 Chauncey St.; Aaron Markstein.SL
11:00—1119 Brighton Beach Av.; Max Pollock.....SL

P.M.
12:15—494 94 St.; not given.....SL
12:15—514 16 St.; not given.....SL
1:50—Av. H and 51 St.; a lot; not given.ND
2:20—119 Division Av.; Jack Lishtow..SL
3:45—92 St. and Fort Hamilton Park.....SL
3:55—64 South Elliott Place; Anna Rodriquez.....SL
6:25—8,968 5 Av.; Max Smitheirm.....CS
6:40—256 Grove St.; Iris Tyman.....SL
7:30—1,678 63 St.; not given.....SL

National Guard Orders.

Special to The New York Times.

ALBANY, N. Y., Nov. 28.—These National Guard commissions were bulletined today:

Olsen, Capt. C. M., 108th Inf., for assignment to Co. H.

Brown, Chaplain Capt. R. A., 71st Inf. for assignment to hdqrs.

Chambers, Capt. J. A., 10th Inf., for assignment to Co. B.

Beach, Chaplain, 1st Lt. G. W., 238th F. A., for assignment to hdqrs.

LEGAL ADVERTISEMENTS.

STATE OF CONNECTICUT, FAIRFIELD County, ss. Superior Court. ss.—Bridgeport—BEATRICE McCORMACK vs. SAMUEL McCORMACK—Order of notice.

Upon the complaint of the said BEATRICE McCORMACK praying, for reasons therein set forth, for a divorce now pending before this Court, having been returned thereto on the first Tuesday of September, 1928. It appearing to and being found by this Court that the said defendant is absent from the State and gone to parts unknown and that notice of the pendency of the complaint was given as required by order of notice hereto fore issued, and now the plaintiff asks for a further order of notice in the premises Therefore ordered, that notice of the pendency of said complaint be given by publishing this order in The New York Times, a newspaper printed in New York City, once a week for two weeks successively, commencing on or before the 24th day of November, A. D., 1928. By the Court.

HENRY P. LYONS,
Assistant Clerk of the Superior Court for Fairfield County.
Nov. 19, A. D., 1928.

BANKRUPTCY SALES.

IN THE DISTRICT COURT OF THE United States for the Southern District of New York.—In Bankruptcy.—In the matter of OSTROW, POCHODA & GORMAN, Bankrupt.—Chas. Shungood, U. S. Auctioneer for the Southern District of New York in bankruptcy, sells Monday, Dec. 3, 1928, by order of the Court, at 10:30 A. M., at 146 W. 24th St., Borough of Manhattan, assets of the above bankrupt, consisting of furs, machinery, fixtures, &c.
HARRY SHULMAN, Receiver.

HERMAN G. ROBBINS, attorney for Receiver, 261 Broadway, New York.
Inspection Nov. 30 and Dec. 3.

THE WEATHER.

WASHINGTON, Nov. 28.—The disturbance that was central over Lake Superior Tuesday night has moved eastward to the Gulf of St. Lawrence and the Far Western disturbance has moved east-southeastward to New Mexico and Western Texas.

The Texas disturbance will move eastward during the next twelve hours and then northeastward, and it will be attended by general rains east of the Mississippi River within the next twenty-four to thirty-six hours. The rainfall will be light and in the form of showers Thursday, however, east of the Appalachian Mountains.

There will be little change in temperature Thursday and in the Atlantic States Friday, but colder weather will overspread the lower Ohio Valley, Tennessee, the East Gulf States and the lower lake region Friday and Friday night and the Atlantic States Friday night and Saturday.

COUNTRY-WIDE WEATHER CONDITIONS.

In the following record of observations at United States Weather Bureau stations yesterday the temperatures given are the highest during the twelve hours from 8 A. M. to 8 P. M. and the lowest during the preceding twelve hours, from 8 P. M. to 8 A. M.; the barometer reading and condition of weather are those recorded at 8 P. M. and the rainfall is for the twenty-four hours ended at 8 P. M.

Station.	Temperatures. High.	Low.	Barom-eter.	Rain-fall.	Weather.
Abilene	54	44	29.90		Clear
Albany	44	22	30.10	..	Cloudy
Atlanta	52	32	30.20	..	Cloudy
Atlantic City	48	36	30.16	..	Cloudy
Baltimore	52	35	30.20	..	Pt. Cl'dy
Bismarck	24	22	30.56	..	Clear
Boston	40	26	30.20	..	Cloudy
Buffalo	38	36	30.10	.30	Cloudy
Charleston	52	44	30.22	..	Pt. Cl'dy
Chicago	42	34	30.22	.03	Cloudy
Cincinnati	40	30	30.16	.01	Rain
Cleveland	38	32	30.20	..	Rain
Denver	56	30	30.18	.04	Pt. Cl'dy
Detroit	38	32	30.20	..	Rain
Galveston	70	46	30.20	..	Cloudy
Helena	34	10	30.36	..	Clear
Indianapolis	40	32	30.24	.06	Cloudy
Jacksonville	66	50	30.30	..	Pt. Cl'dy
Kansas City	42	30	30.36	..	Clear
Los Angeles	66	50	30.06	..	Clear
Miami	74	56	30.22	..	Pt. Cl'dy
Milwaukee	40	34	30.22	..	Rain
Minneapolis St. Paul	32	28	30.26	..	Cloudy
Montreal	36	20	29.98	..	Clear
New Orleans	74	54	30.18	.06	Clear
New York	46	34	30.17	..	Cloudy
Norfolk	52	40	30.20	..	Cloudy
Oklahoma Cy	46	40	30.00	..	Rain
Omaha	40	38	30.24	..	Cloudy
Philadelphia	46	30	30.18	..	Cloudy
Pittsburgh	42	32	30.20	..	Cloudy
Portland, Me.	34	14	30.06	..	Cloudy
Portland, Ore.	48	38	30.24	..	Cloudy
Raleigh	62	38	30.26	..	Cloudy
Salt Lake Cy.	36	30	30.30	.04	Cloudy
San Antonio	62	48	30.00	..	Cloudy
San Diego	64	54	30.04	..	Clear
San Francisco	62	52	29.98	..	Clear
Savannah	66	46	30.30	..	Cloudy
Seattle	44	44	30.38	..	Cloudy
St. Louis	46	38	30.20	..	Cloudy
Tampa	76	62	30.26	..	Pt. Cl'dy
Washington	54	34	30.10	..	Clear

NORTHERN NEW ENGLAND—Mostly cloudy Thursday and Friday; probably occasional snow or rain; slightly colder Thursday.

SOUTHERN NEW ENGLAND—Cloudy, probably occasional rain Thursday and Friday; slightly colder Thursday in Northern Massachusetts.

EASTERN NEW YORK—Mostly cloudy Thursday and Friday; probably occasional rain in south and snow in north portion; slightly colder Thursday in north and central portion.

WESTERN NEW YORK—Cloudy Thursday and Friday; probably rain in south and rain or snow in north portion; slightly colder Thursday.

EASTERN PENNSYLVANIA—Cloudy; probably light showers Thursday and Friday; not much change in temperature.

WESTERN PENNSYLVANIA—Rain Thursday; Friday, rain, probably changing to snow; turning colder.

MARYLAND, DISTRICT OF COLUMBIA AND DELAWARE—Cloudy; probably light showers Thursday and Friday; not much change in temperature.

NEW JERSEY—Cloudy; probably light showers Thursday; Friday, rain; not much change in temperature.

NEW YORK CITY WEATHER RECORDS.

Official Temperatures.

2 AM.	36	12 M.	42
3 AM.	35	1 PM.	44
4 AM.	36	2 PM.	44
5 AM.	39	3 PM.	45
6 AM.	42	4 PM.	45
7 AM.	42	5 PM.	42
8 AM.	42	6 PM.	42
9 AM.	42	7 PM.	42
10 AM.	42	8 PM.	42
11 AM.	42	9 PM.	42
		10 PM.	42
		11 PM.	42

Average temperature yesterday, 40.
Average same date last year, 41.
Average same date for 46 years, 40.
High yesterday, 44 at 2:10 P. M.; low, 25 at 6 A. M.

Barometer—8 A. M., 30.29; 8 P. M., 30.17. Humidity—8 A. M., 80; 8 P. M., 56.
Wind—8 A. M. west, velocity 14 miles; 8 P. M., northwest, velocity 14 miles.
Weather—8 A. M. cloudy; 8 P. M., cloudy.

Forecast of Flying Weather.

Special to The New York Times.

WASHINGTON, Nov. 28.—The Weather Bureau this morning issued the following forecast for flying weather for Nov. 29:

WASHINGTON, D. C., TO LONG ISLAND, N. Y.—Mostly cloudy sky, risk of light showers Thursday; gentle to moderate winds, mostly west and northwest up to 1,000 feet and fresh to strong west-northwest at 5,000 feet.

WASHINGTON, D. C., to NORFOLK, VA.—Mostly cloudy sky Thursday; gentle west or southwest winds, becoming variable up to 1,000 feet, and fresh to strong west-northwest or west at 5,000 feet.

NORFOLK, VA., TO ATLANTA, GA.—Cloudy sky, risk of light local showers Thursday; gentle winds, mostly south and southwest up to 1,000 feet, and moderate to fresh west or southwest at 5,000 feet.

WASHINGTON TO DAYTON, OHIO—Cloudy, with occasional rain Thursday; gentle to moderate shifting winds, becoming north, east or east in Ohio up to 1,000 feet and fresh west-northwest or west at 5,000 feet.

UNIONTOWN, PA., TO DETROIT, MICH.—Occasional rain Thursday; moderate shifting winds, becoming northeast up to 1,000 feet and fresh west-northwest or west at 5,000 feet.

DETROIT, MICH., TO RANTOUL, ILL.—Rain Thursday; moderate north and northeast winds up to 1,000 feet and fresh west or west-southwest at 5,000 feet.

RANTOUL, ILL., TO UNIONTOWN, PA.—Rain Thursday; moderate winds, mostly northeast and east up to 1,000 feet and fresh west-northwest backing to west or southwest at 5,000 feet.

ZONE 1 (NORTH ATLANTIC STATES)—Mostly cloudy sky Thursday, risk of light rains over south and rains or snows over north portion; gentle to moderate west and northwest winds at 5,000 feet, and possibly strong west and northwest, aloft.

ZONE 2 (MIDDLE ATLANTIC STATES)—Mostly cloudy sky; risk of light showers Thursday; gentle to moderate winds over the coast and variable in the interior at surface and fresh west or west-northwest aloft.

ZONE 3 (SOUTH ATLANTIC STATES)—Mostly cloudy sky Thursday, risk of light showers, except in the Florida peninsula, light to gentle variable winds surface and moderate southwest to west aloft.

ZONE 5 (OHIO VALLEY AND TENNESSEE)—Rain Thursday; moderate to east and southeast winds over south portion, and gentle shifting becoming moderate northeast over north portion at surface and fresh west or southwest aloft.

European Weather.

Special Cables to THE NEW YORK TIMES.

LONDON—Fair yesterday, maximum temperature, 42; today's prediction, bright.

PARIS—Overcast yesterday, maximum temperature, 40; today's prediction, cloudy.

BERLIN—Showers yesterday, maximum temperature, 43; today's prediction, showers.

VIENNA—Rain yesterday, maximum temperature, 44; today's prediction, rain.

ROME—Variable yesterday, maximum temperature, 59; today's prediction, variable.

Wills for Probate.

Manhattan.

BLOODGOOD, ELOISE (Nov. 19). Estate, $270,000. To John Van S. Bloodgood, son; Setauket, L. I.; Eloise B. Downer, daughter, Mantoloking, N. J.; $50,000 each; Robert Bruce Bloodgood, husband, Murray Hill Hotel, life estate in residue; Delavan B. Downer Jr., grandson, $5,000; Eloise F. V. Downer, granddaughter, $1,000; both of Mantoloking, N. J.; Lida L. Bloodgood, grandaughter, Setauket, L. I., $1,000.

LEWSTER, JOHN L. (April 10, 1919). Estate, between $2,500 and $10,000. To Samuel M. Newster, son, 600 West 136th Street; Anna E. Miller, daughter, 333 Seventy-fifth Street, Brooklyn; Edwin M. Daniel, grandson, Plainfield, N. J.; one-third each.

HITTENDEN, CORNELIA (June 30). Estate more than $10,000. To Miriam Chittenden, niece, Dallas, Texas, $2,000; Miriam Chittenden, sister, Florence, Italy, residue.

HUMARD, SARAH G. (Nov. 10). Estate, more than $10,000. To the Salvation Army, 120 West Fourteenth Street, $1,000; Women's Foreign Missionary Society of the West Pitten (Pa.) Methodist Episcopal Church, $2,000; Annie F. Biesecker, niece, 99 Chauncey Street, Brooklyn; Benjamin F. Lord Jr., friend and executor, Mahwah, N. J., $1,000 each; Wilbur Phillips, nephew, Quogue, L. I., $5,000 and residue; eighteen other relatives and friends, varying bequests totaling $20,000.

DEVENS, RICHARD (Nov. 3). Estate, about $10,000. To Helen Van K. Devens, wife, 1,165 Fifth Avenue.

HILS, FLORENCE N. (Nov. 11). Estate, $5,000. To Bella M. G. Hils, husband, 11 East 124th Street.

GOTTLIEB, HENRY (Oct. 31). Estate, less than $10,000. To Henry Kattenburg, friend, 495 West End Avenue; $1,000; Samuel Gottlieb, brother, 273 West 116th Street; Jennie Schloss, 114 East Seventy-third Street; Belle Frankfield, 159 West Seventieth Street, sisters; $2,500 each.

HENNESSY, JENNIE (Sept. 23). Estate, $10,000. To the pastor of the Church of St. Vincent Ferrer, Lexington Avenue and Sixty-sixth Street, Home for the Aged of the Little Sisters of the Poor, East Seventy-fifth Street; Society for the Propagation of the Faith, 462 Madison Avenue, $100 each; Mary Hennessy, sister, 403 East Sixty-fourth Street, $4,000. To Hedwig H. Warren, wife, 215 West Seventeenth Street, residue.

Letters of Administration.

Granted by Surrogate O'Brien on these estates:

BAKER, FRANK W. (Sept. 3). Estate, $6,500. To Frank W. Baker Jr., son, 1,745 Caton Avenue, the Bronx. Other heirs, grandson and granddaughter.

HEILBRUN, SOLOMON (Sept. 10). Estate, $2,228. To Jale Heilbrun, wife, 305 East 100th Street. Other heirs, three daughters.

JOHNSON, AUGUST (Nov. 7). Estate, $171. To Margaret Johnson, wife, 231 East Twenty-sixth Street. No other heirs.

KATZ, DONALD A. (Nov. 20, 1926). To Jerome K. Katz, nominated petitioner, Braddock, Pa., limited letters. Heir, mother.

LANGHOLTZ, FRIEDA (Oct. 19). Estate, $450. To Isaac Langholtz, husband, 5,697 Twenty-fourth Avenue, Brooklyn. Other heirs, son and daughter.

LESNESKI, TOMASZ (Nov. 20). Estate, $4,000. To Marcella Lesneski, wife, 225 East Fifth Street. No other heirs.

LUKAS, JOSEF (Nov. 17). Estate, $1,650. To Aloisie Lukas, wife, 430 East Seventy-first Street. Other heir, son.

MAYER, CHARLES W. (May 6). Estate, $400. To Augustus and Rose Mayer, father and mother, Los Angeles, Cal. No other heirs.

MINZER, SARAH (Sept. 28). Estate, $653. To Harry Minzer, son, 212 East Seventh Street. Other heir, son.

NEMETH, FRANK (Nov. 19). To George Nemeth, father, 216 East Eighty-first Street, limited letters. Other heir, mother.

NOBERINI, LUIGI (Nov. 5). To Ernesto Noberini, wife, 57 Dowling Street, limited letters. Other heirs, son, three daughters.

ORSOFSKY, JACK (Oct. 7). To Barnett Orsofsky, father, 96 Henry Street, limited letters. Other heir, mother.

ROWAN, KATE (Nov. 22). Estate, $272. To Ellis Brabant, nominated petitioner, 2,832 Ninety-first Street, Woodhaven, Queens. Heir, sister.

RUBIN, SOLOMON (Oct. 10, 1918). Estate, $1,680. To Carl Rubin, brother, 62-04 Cotsus Avenue, Elmhurst, L. I. Other heirs, nephew, niece.

SALAMONE, GERARD (Nov. 14). To Thomas Salamone, father, 94 Bayard Street, limited letters. Other heir, mother.

SHANNAHAN, MARY (Oct. 22). Estate, $1,247. To James Murphy, 490 Tenth Avenue, and Anna Gallagher, 446 West Fifteenth Street, husband and sister. Other heirs, ten nieces, nine nephews.

SIMON, CHARLES (Oct. 21). Estate, $1,500. To Alfred Simon, brother, 909 West 114th St. Other heirs, two sisters.

SMITH, JOSEPH (Nov. 23). Estate, $474. To Lucy Mackin, sister, Jersey City, N. J. Other heir, daughter.

SPENCER-MORTON (Nov. 13). Estate, $12,000. To Mollie and Irving Spencer, daughter and son, 320 East Ninth Street. Other heir, son.

STRACK, LIZZIE (Nov. 22). Estate, $504. To Charles Strack, father, East Orange, N. J. Other heir, mother.

TOMPETES, ANNA (Nov. 24). Estate $2,868. To Anna Statlinis, daughter, 335 East Eighty-second Street. Other heirs, three sons.

WASSER, ADELA (Nov. 4). Estate, $6,000. To Charles Wasser, son, New Rochelle, N. Y. Other heir, husband.

TO THE PUBLIC ADMINISTRATOR.

COSTA, FRANCISCO F. (Sept. 17). Estate, $250. Heirs, not known.

DURCAN, THOMAS F. (Aug. 23). Estate, $2,200. Heir, mother.

FERRIS, JOHN (Sept. 10). Estate, $2,200. Heirs, sister, niece, two nephews.

HAMILTON, ELIZABETH K. (Aug. 26). Estate $14,000. Heirs, two brothers, sister.

Hall, JOHN (March 22). Estate, $1,000. Heir, sister.

LOKODOVISCH, BUSKA (Oct. 15). Estate, $2,500. Heirs, not known.

OBIKAJ, MARI (Sept. 5). Estate, $9,600. Heirs, two sisters, brother.

PUGLIA, PIETRO (Sept. 22). Estate, $1,100. Heirs, two brothers.

REDARD, FLORENCE (Sept. 19). Estate, $2,800. Heirs, four sisters, brother.

SCHMIDT, JACOB (Aug. 21). Estate, $2,400. Heir, sister.

TAKESIAN, NAZAR (Oct. 6). Estate, $1,500 Heir, daughter.

WALKER, JULIA (July 21). Estate, $1,150. Heir, brother.

WALZ, MATRICE (Oct. 2). Estate, $4,000. Heir, father.

Kings.

KELLY, JOSEPH P. (Oct. 20). Estate, $180,000. To Eleanor T. Kelly, Mary E. Burry, daughters, and Eleanor Kelly, widow, all of Sonthsea, Hants, England, each share of residue valued at $24,500; Theresa T. Kelly, sister, Portsmouth, Hants, England; Women Church of St. Joseph the Baptist, 211 West Thirtieth Street, Manhattan, $500; Society of St. Vincent de Paul, 66 Boerum Place, $500; the Rev. Harry L. Kelly, brother, Isle of Wight, England, $5,000; Phoebe and Mollie Burry, grandchildren, England, each $5,000; eleven nieces and nephews, each $2,000; others, smaller amounts.

VAN LEUVEN, CATHERINE S. (Nov. 21). Estate, $15,000 real; $47,500 personal. To Frank and Catherine Guinane, friends, each $1,000; Florence Danneker, niece, $500; Catherine S. Van Leuven, 220 Eckford Street; Loretta Meyers, 1,414 Sixth Avenue; Charles Skidmore, 95-15 Ninety-third Street, Ozone Park, each one-third residue; others, smaller amounts.

WEISS, JOHN (Nov. 15). Estate, $20,000. To five children, each equal share in residue after specific bequests to Grace, Executor, Samuel Weiss, 1097 Willoughby Street.

Bronx.

TOMICH, VICTOR (Nov. 17). Estate, $11,000 real and $46,000 personal. To Irma Tomich, widow, of 444 East 138th Street, Irma Tomich, 444 East 138th Street, and Sarah Levy, 900 West End Avenue, executrices.

Queens.

BRISKMAN, WILLIAM (Oct. 27). Estate, more than $100 personal. To Margarets Briskman of 41-12 Seventy-seventh Street, Jackson Heights, widow and executrix.

EBANEY, FRANK E. (Nov. 9). Estate, more than $5,000 real and more than $1,000 personal. To Mary Heaney of 25-38 Parsons Boulevard, Flushing, widow and executrix.

LOEWENSTEIN, LOUIS (Oct. 31). Estate, $500 personal. To Mary Loewenstein of 34-56 Thirtieth Street, Long Island City, widow and executrix.

PFISTER, ANNA (Nov. 9). Estate, $7,000 real and $1,000 personal. To children, John, George, Emil, Frank and Frederick Pfister; all of 172 Garrison Avenue, Maspeth. George Pfister, executor.

Westchester.

SKIRPAN, ANNIE, Yonkers (Oct. 19). Personal estate, about $300. To Michael Skirpan, son, $10; residue to Fred Skirpan, son and executor.

White and James J. Mead of Yorktown (Nov. 21). Estate, more than $2,000, Residue to Floyd Q. White, husband. Floyd Q. White and James J. Mead of Yorktown Heights, executors.

BRANDRETH, LOUISE, Ossining (Nov 19). Personal estate, more than $5,000. Life interest in one-third of residuary estate to each brothers, Ward, Delos and Delia Brandreth, Sawtelle Avenue, Ossining; contingent remainder under trusts and bequests of $500 to these grandchildren: Sarah Merriam Trubs, 61 Cleveland Street, Auburn, N. Y.; Florence Merriam, Enwilton Place, Ossining. Executors, John Otto Jr., De Witt C. Wald and Lyman L. Merriam.

WELLS, SIMEON, Scarsdale (Nov. 22). Estate, more than $20,000. To Adele Bu

POSTOFFICE ISSUES HOLIDAY MAIL GUIDE

"Special Handling" Service for Christmas Parcels Is Recommended by Postmaster.

ALL RATES ARE EXPLAINED

Money Orders for Foreign Gifts Should Be Bought by Saturday, Official Warns.

Further recommendations for the dispatch of Christmas cards, letters and parcels were issued by the postoffice yesterday. These include the rates of postage for first, second, third and fourth class mail and the fees for packages in the various postal zones. Postmaster Kiely also emphasized the advisability of using the "special handling" service, whereby parcels receive the rapid transportation of first-class mail.

The postage rates are as follows:

First Class—Letters and written and sealed matter, 2 cents for each ounce; Government postal cards, 2 cent each; private mailing or post cards, including greeting cards in this form, 1 cent each.

Air Mail—Five cents for the first ounce and 10 cents for each additional ounce or fraction thereof.

Second Class—Newspapers, magazines, and other periodicals containing notice of second-class entry, 1 cent for each 2 ounces or fraction thereof, regardless of weight or distance.

Third Class (limit, 8 ounces)—Circulars and other miscellaneous printed matter, also merchandise, 1½ cents for each 2 ounces; books (including catalogues) of 24 pages or more, seeds, cuttings, bulbs, roots, scions, and plants, 1 cent for each 2 ounces; bulk lots of identical pieces of third-class matter may be mailed at special rates under conditions which may be ascertained from the postmaster.

Fourth Class (over 8 ounces)—Merchandise, books, printed matter, and all other mailable matter not in first or second class, local zone, 7 cents for the first pound and 1 cent for each additional 2 pounds. For the other zones the cost increases up to the eighth zone for which the charge is 13 cents for the first pound and 12 cents for each additional pound.

Limit on Size of Parcels.

Parcels may not exceed eighty-four inches in length and girth combined nor weigh more than seventy pounds if for delivery within the first, second, or third zone, or fifty pounds in any other zone. Parcels may be marked "Do not open until Christmas," this being permitted to encourage early mailing.

Written greetings such as "Merry Christmas," "Happy New Year," "With best wishes," and names, numbers, or symbols for the purpose of description may be inclosed with third or fourth class (parcel post) mail. Books may bear simple dedicatory inscriptions not of a personal nature. Other written additions subject parcels to letter postage.

Letters in parcels subject entire parcels to letter postage. Communications prepaid at the first-class rate may be sent with parcels prepaid at the third or fourth class rate by securely attaching the envelopes containing the letters or other written matter to the outside of parcels.

"Special handling" applies only to fourth-class matter. Parcels marked "Special handling" will receive the expeditious handling and transportation of first-class mail, but not special delivery, upon payment, in addition to the regular postage, of the following charge:

	Cents.
Up to 2 pounds	10
Over 2 pounds up to 10 pounds	15
Over 10 pounds	20

Special-delivery fees on second, third and fourth class mail are as follows:

	Cents.
Up to 2 pounds	20
Over 2 pounds up to 10 pounds	25
Over 10 pounds	35

Insuring of Valuables Is Urged.

The postoffice urges that valuable parcels be insured.

Uninsured parcels, eight ounces or less in weight, may be mailed in street letter or package boxes, at all classified stations and branches, and at such numbered stations designated to receive parcels. Packages weighing more than eight ounces must not be mailed in street boxes but must be taken to the main postoffice or classified station or branch.

Parcels containing meat, food products, cut flowers or other perishable matter should be mailed only at the General Postoffice or one of the large classified stations.

Postmaster Kiely advises patrons who intend to purchase money orders as Christmas presents for their friends in European countries to obtain them by Saturday or soon thereafter. International money orders may be obtained at the General Postoffice and at all the regular carrier stations throughout the city.

WOMAN HELD AS BIGAMIST.

Alleged Widow of War Veteran Said to Have Wed Twice in Three Years.

Mrs. Edna McAllister, 37 years old, of 672 Warren Street, Brooklyn, was held in $1,000 bail yesterday by Magistrate Stern in Tombs Court on a charge of bigamy. The records show she married James Brennan, of 191 Powers Street, Brooklyn, at Borough Hall, Brooklyn, on Aug. 4, 1926, and married John McAllister in the Municipal Building on Sept. 6, 1928. She was arrested Sunday at McAllister's home at the Warren Street address.

Detective John F. Ross, of the Elizabeth Street station, who arrested her, said she admitted both marriages, but declared Brennan had told her he had obtained a divorce from her. Brennan refused to sign a complaint against her. Ross said the woman was the widow of a man named Ruppert who was killed in the World War, and that she had been receiving compensation from the Federal Government.

HOSPITAL FUND $150,000.

Donors Respond to United Appeal for Thanksgiving Gifts.

Contributions and pledges to the United Hospital Fund in its Thanksgiving appeal for the sick poor reached $150,000 yesterday, according to an announcement from the fund offices, 151 Fifth Avenue.

The appeal is for $1,000,000 to assist fifty non-municipal hospitals to provide free care and treatment in their wards and out-patient departments. Last year these hospitals cared for more than a million patients. The money is allotted in proportion to the amount of free work which they do.

Among the contributions announced yesterday were $10,000 from the Altman Foundation, $900 from John S. Keegan, $250 from Mr. and Mrs. Daniel C. Roberts and Mr. and Mrs. R. Woodward, and $150 from Mrs. F. S. Lee.

MERCHANTS AID FIGHT AGAINST RIVAL PORTS

Association's President Calls on Bankers and Public to Combat Menaces to Commerce.

The Merchants' Association of New York announced yesterday its intention to support the movement that was inaugurated Tuesday by the Port of New York Authority to defend the port against the attempts of other ports to divert commerce that now enters New York. William H. Booth, president of the association, called on the general public and the financial interests to support the civic and shippers' groups which have united to hold the port's commerce.

"It is time the public generally and the banking and shipping interests in particular were thoroughly aroused to the dangers confronting the Port of New York," Mr. Booth said. "There are before the Interstate Commerce Commission at the present time no less than seven different movements, each of which is aimed at the capture of commerce which finds its natural outlet through this port.

"These matters are technical, but they are, nevertheless, vital to the Port of New York. Should any one of these proceedings be successful it would have the effect of depriving the Port of New York of a substantial volume of traffic it is now handling. Should all of these proceedings be successful it would be a serious blow at the prosperity of the Port of New York.

"The banks particularly have a reason for being interested in this matter. The shipping of the port has played an important part in making this city the financial centre of the nation. The banks will be among the first to feel any loss of commerce at this port. The time has come, therefore, for united action."

WORLD TOURISTS ARRIVE.

Britons Come Here on the Empress of Australia.

The Canadian Pacific liner Empress of Australia arrived yesterday morning from Quebec under the command of Captain R. G. Latta, R. N. R., to make her second cruise around the world. She brought sixty-nine tourists from England for the cruise and will pick up some more Britons at Madeira after she leaves this port on Saturday, Dec. 1.

E. T. Stebbing, manager of the Canadian Pacific Ocean Services in New York, said he expected to have a total of 350 for the cruise, which will go eastward through the Suez Canal, visiting twenty-six ports in twenty-one countries, and returning to New York next April via the Panama Canal.

The Empress of Australia, which is berthed at pier 59 North River, foot of West Seventeenth Street, saved 2,000 lives at Yokohama, of whom fifty were Americans, in the last great earthquake in September, 1923.

GRACE LINERS TO BE BLACK.

Company Abandons Gray Paint for Lack of Uniform Shades.

Ships of the Grace Line will no longer show their familiar gray hulls, it was announced yesterday. The line has decided to repaint all ships of its fleet back. The superstructure, however, will remain white with the regular funnel design of green, white and black.

Black paint is available anywhere, while gray is seldom uniform in shade when mixed on board ship, with the result that a ship, constantly daubed en route, appears "camouflaged" when she docks after a trip to Chile, engineers of the line explain.

SECURITIES AT AUCTION

These securities were sold at the auction salesroom of A. H. Muller & Son, yesterday:

Baron Hirsch Cemetery, 261 shares, $12 per share.

American Exchange Cigar Co., 10 shares preferred; Do 190 shares common, $155 lot.

Carbola Chemical Co., 325 shares common, $325 lot.

Carbola Chemical Co., 300 shares preferred, $440 lot.

Credit Discount Corp. of America preferred, 25 shares, $20 per share.

New Dominion Copper Co., 200 shares, $25 lot.

Glen Ridge Land Co., 27 shares, $100 lot. $300 J. R. Shanley Estate 5% Coll. Trust Regstd Bonds, due Feb. 15, 1914, $3 lot.

American International Discount Corp., 100 shares; American Monorail Co., 3,000 shares, Bonanza Oil & Prospecting Co., 50 shares; Corporate Realty Assn., 96 shares; Interboro Brewing Co., common, 60 shares; Interboro Brawing Co., preferred, 330 shares; Monoroad Construction Co., 61 shares; $6,000 Monoroad Construction Co. 6% bonds, due Oct. 1, 1919; Nabob Silver Lead Co., 100 shares; Palm Fibre Flower Co., 27 shares common; Stewart Development Co., 100 shares; Somerset Western Oil Co., 200 shares; Steward Silver Lead Co., 200 shares; Triangle Film Corp., 750 shares common; $5,000 Wilkes-Barre Coal Co., 1st mtg. 5% bonds, due March 1, 1940; Corporation Finance Co., 10 shares preferred; sundry notes aggregating approximately $6,218.69, list at auctioneer's office, $51 lot.

Account of Whom It May Concern.

$50,000 Georgia & Florida Railroad Income, non-mortgage 6% bonds of 1951, $4,500 lot.

Everett Heaney & Co., Inc., 1,000 shares, $450 lot.

Joseph W. Woods & Sons Co., 1st preferred, 250 shares, $30 lot.

Steel Compress Co. of Missouri, 500 shares, $4,000 lot.

Independent Brick Co., 490 shares, $50 lot.

Tropical Fruit Corporation, 3,000 shares, $100 lot.

Sconnonett Mills common (Inc. Mass.), 91 shares, $1 lot.

10 Warrants Hudson Valley Coke & Products Corp. (which warrants entitle the holder thereof to purchase 10 shares for each warrant, of the common stock of the Hudson Valley Coke & Products Corp. at $22.50 per share until Jan. 1, 1929, and at $30 per share up to Jan. 1, 1930.), $35 lot.

Educational Radio Corp., 20 shares, $1 lot.

$10,000 Superior Colliery Co., 1st mtg. 20 year 5% gold bonds, due Oct. 1, 1932, October, 1928, and subsequent coupons attached, $100 lot.

$5,000 Colima Lumber Co., 1st mtg. 8% bonds, May, 1910, coupons attached; diff. of dep., $25 lot.

Cleveland Akron Bag Co., 50 shares, $2 lot.

Fitch Cornell & Co., 10 shares, $12 per share.

Solar Metal Products Co., 2d preferred (N. Y. Corp.), 2,304 shares, $1,000 lot.

Solar Metal Products Co., 1st preferred (N. Y. Corp.), 1,000 shares, $300 lot.

Corni Groves, Inc., 5 shares, $5 lot.

Twin Lake Lodge, Inc. (Inc. N. Y.), 20 shares, $10 lot.

Good-Hopkins Lumber Co., 150 shares, $65 lot.

Fraser Lumber Co., 765 shares, $45 lot.

The Livingston Mines Corp. (Inc. Del.), 6,000 shares, 40 cents per share.

Allied Oil Corp., 1,000 shares; Island Oil & Transport Corp. temp. certs., 500 shares, $3 lot.

Mammoth Divide Mining Co. (Inc. Nevada), 600 shares, $2 lot.

Floridale Town Site Corp., class A, preferred (Inc. Fla.), 50 shares, $7 lot.

Floridale Town Site Corp., common, 50 shares, $1 lot.

Burton Stores, Inc., 66 shares, $50 lot.

Equity Securities and Realty Corp., common, 75 shares; Equity Securities and Realty Corp., 7% cum. preferred, 150 shares, $1,000 lot.

American-Philippine Co., common, 25 shares; American-Philippine Co., preferred, 25 shares, $10 lot.

Philippine Refining Corp., common, class A, 60 shares; Philippine Refining Corp., 2,327½ shares, $11 lot.

Alaska Mines, 2,000 shares, $3 lot.

Cast Steel Ship, common, 2 shares, $1 lot.

Cast Steel Ship, preferred, 20 shares, $5 lot.

Oil Lease Development, 10 shares, $2 lot.

Canada Copper, 100 shares, $1 lot.

Canada Copper Subscription Receipts, $100 paid., 600 shares, $3 lot.

Maxim Munitions, 200 shares, $4 lot.

2M Russian Rouble Bills, internal bonds, $4 lot.

Demand Note of the U. S. Farm Feed Corporation, dated April 1, 1927, for $2,658.67, $20 lot.

Demand Note of the U. S. Farm Feed Corporation, dated June 20, 1927, for $2,658.67, $25 lot.

United Mineral Lands Co. (six assessments have been paid; the seventh assessment of 10 cents per share, which was payable Oct. 24 up to Nov. 24, 1928, has not been paid), 4,000 shares, $11 lot.

Balmar Corp., common V. T., 60 shares, $10 lot.

Hibbard Process Corporation, 50 shares, $1 lot.

Butterworth Judson Corp., common, 900 shares, $1 lot.

Midwest Oil and Gas Co. (Inc. W. Va.), 6,000 shares, $2 lot.

Continuous Casting Corp., preferred (Inc. Va.), 60 shares, $5 lot.

Members Interest Comanche County Oil Co. of De Leon, Texas, unincorporated joint stock company, 800 shares, $2 lot.

United Tube Co., 2d cum. preferred (Inc. N. J.), 20 shares, $5 lot.

United Tube Co., common (Inc. N. J.), 10 shares, $2 lot.

International Brass & Copper Co., Inc., 8% cum. preferred (Inc. N. J.), 240 shares, $2 lot.

International Brass & Copper Co., Inc., common (Inc. N. J.), 220 shares, $2 lot.

$500 The I. S. C. Corp. 6% First Gold Debenture Registered Bond, due Oct. 1, 1931, $2 lot.

SHIPPING AND MAILS

Hours are given in Eastern Standard Time.
(Supplied by United States Coast and Geodetic Survey.)

	THE TIDES. Sandy Hook. A.M.	P.M.	Governors Island. A.M.	P.M.	Hell Gate. A.M.	P.M.	THE SUN—Rises. A.M.	Sets. P.M.
High water	8:56	9:29	9:16	9:33	11:12	11:51		
Low water	2:38	3:30	3:06	4:02	5:10	6:00	6:58	4:30

Steamships Arrived Yesterday

Steamer.	From.	Date.
PARIS	Havre	Nov. 21
CAREMBO	Sierra Leone	Nov. 5
WM. RIGBY	Philadelphia	
WESTERDIJK	Rotterdam	Nov. 14
HATONNE	Philadelphia	
CADDO	Houston	Nov. 19
MABAY	Cardenas	Nov. 14
HAROLD WALKER	Aruba	Nov. 21
JANE MAERSK	Hull	
VIRGINIA EXPRESS	Richmond	
WINONA COUNTY	Manchester	Nov. 9
MACANE	Bangor	Nov. 16
OHIOAN	San Francisco	Nov. 6
ST. MARY	Cienfuegos	

*Arrived at Quarantine last night.

Incoming Passenger and Mail Steamships

Steamer and Line.	Sailed From.	Due.	Will Dock.
HOMERIC, White Star	Southampton, Nov. 21	*Today, 9-10 A.M.	W. 18th St.
LEVIATHAN, U. S.	Southampton, Nov. 23	*Today, 7-8 P.M.	W. 46th St.
SILVIA, Red Cross	St. John's, Nov. 24	Today, 6 A.M.	Java St., Bkn.
SIXAOLA, United Fruit	Santa Marta, Nov. 21	*Today, 5-6 P.M.	Fulton St.
BERMUDA, Furness	Bermuda, Nov. 27	Today, 9 A.M.	W. 55th St.
C. BIANCAMANO, L. Sabaudo	Genoa, Nov. 20	*Tomorrow, P.M.	W. 55th St.
TRANSYLVANIA, Anchor	Glasgow, Nov. 20	*Tomorrow, A.M.	W. 14th St.
AQUITANIA, Cunard	Southampton, Nov. 24	Saturday	W. 14th St.
PRES. ROOSEVELT, U. S.	Bremen, Nov. 21	Saturday	2d St., Hoboken.
KARLSRUHE, Nor. Germ. Lloyd	Bremen, Nov. 22	Saturday	6th St., Hob.
FREDERIK VIII, Scand.-Amer.	Copenhagen, Nov. 20	Sunday	W. 46th St.
MUENCHEN, North Germ. Lloyd	Bremen, Nov. 22	Sunday	Morton St.
MANUEL ARNUS, Spanish	Cadiz, Nov. 22	Sunday	Old Slip.
ZAANDAM, Red Star	Antwerp, Nov. 23	Sunday	W. 20th St.
HAVANA, Ward	Vera Cruz, Nov. 22	Sunday	Montagu St., Bn
VOLENDAM, Holland-Amer.	Rotterdam, Nov. 10	Sunday	5th St., Hob.
CLEVELAND, Hamburg-Amer.	Hamburg, Nov. 22	Monday	W. 46th St.
KUNGSHOLM, Swedish-Amer.	Gothenburg, Nov. 24	Monday	W. 57th St.
MINNESOTA, Atlantic Transport	London, Nov. 24	Monday	W. 16th St.
SAURAIN, Lamport & Holt	Buenos Aires, Nov. 10	Monday	Unassigned.
SAN JUAN, Porto Rico	San Juan, Nov. 23	Monday	Hamilton Av., Bn.
CRISTOBAL, Panama R. R.	Cristobal, Nov. 25	Monday	W. 25th St.
TENO, South Amer.	Valparaiso, Nov. 15	Monday	Kane St., Bkn.
TUSCANIA, Cunard	Southampton, Nov. 23	Tuesday	W. 14th St.
CAMILLO, United Fruit	Barrios, Nov. 25	Tuesday	Fulton St.
ILE DE FRANCE, French	Havre, Nov. 25	Tuesday	W. 16th St.
MAJESTIC, White Star	Southampton, Nov. 28	Tuesday	W. 19th St.
AMER. TRADER, Amer. Merch.	London, Nov. 24	Tuesday	Rector St.
CARAIBAN, Red D.	La Guayra, Nov. 27	Tuesday	Clark St., Bkn.
BALTIC, White Star	Liverpool, Nov. 24	Wednesday	W. 19th St.
ROUSSILLON, French	Bordeaux, Nov. 20	Wednesday	W. 19th St.
ANTONIA, Cunard	Liverpool, Nov. 26	Wednesday	W. 14th St.
WESTERN WORLD, Munson	Buenos Aires, Nov. 15	Wednesday	2d St., Hob.
MUNARGO, Munson	Nassau, Nov. 27	Wednesday	Old Slip.

*Reported by wireless.

Outgoing Passenger and Mail Steamships

The following table shows the names of steamers, the lines operating them, their destinations, when their mails close (at General Postoffice and City Hall Station), when they sail, location of piers and points for which they carry mail:

SAIL TODAY (NOV. 29).

EBRO (Pacific Steam Navigation Line), Valparaiso (mails close "6 A. M.; sails 11:30 A. M.), 14th St., Hoboken. Canal Zone, Panama, Amapala and Chiquteca in Honduras, Cauca and Narino Departments of Colombia, Ecuador, Peru (except Iquitos and Talara), Bolivia, Chile and printed matter for Nacaome, Tegucigalpa and Yuscaran, Cuba must be specially addressed. Parcel post for Canal Zone, Panama, Peru (except Iquitos and Talara), Bolivia and Chile.

EL SALVADOR (Panama Mail Line), Pacific Coast (mails close 10:30 A. M.; sails 5 P. M.), Hamilton Av., Brooklyn. Colombia (except Cauca, Narino and Magdalena Departments), Nicaragua (except east coast) and printed matter for Salvador. Also parcel post. Canal Zone, Panama and Guatemala must be specially addressed. Connecting dispatch for Colombian air mail.

SAN LORENZO (Porto Rico Line), San Juan (mails close 6:30 P. M.; sails noon), Hamilton Av., Brooklyn. Porto Rico, St. Thomas, St. Croix, Saba, St. Martins, St. Eustatius and Dominican Republic. Also parcel post.

SAIL TOMORROW (NOV. 30).

BARACOA (Colombian Line), Puerto Colombia (mails close 5:30 P. M.), sails from Main St., Brooklyn. Cape Haiti, Port de Paix, Gonaives, St. Marc and Carrigeons. Other parts of Colombia must be specially addressed. Parcel post for Haiti and Colombia, except Cauca, Narino and Magdalena Departments. Connecting dispatch for Colombian air mail.

CRISTOBAL COLON (Spanish Royal Mail Line), Corunna (mails close 8:30 A. M.; sails 11:30 A. M.), Old Slip, Spain, except Canaries. Parcel post for Spain.

EXECUTIVE (American Export Lines), Genoa (mails close noon), sails from Kent St., Brooklyn, Italy. Specially addressed ordinary mail only. Parcel post for Italy.

EXIRIA (American Export Lines), Beirut (mails close noon), sails from Kent St., Brooklyn, Egypt, Palestine and Syria. Specially addressed ordinary mail only. Parcel post for Egypt.

HOMERIC (White Star Line), Southampton (mails close 9 P. M.; sails shortly after Midnight), 19th St., Hoboken. Cherbourg. West Indies Supplementary mail at Varick St station up to 11:45 P. M.

MINNEKOA (American Scantic Line), Cristobal (special matter and specially addressed over articles) and Jamaica. Guatemala and Honduras must be specially addressed. Parcel post for Jamaica.

MOLABI (United Fruit Co.), Puerto Colombia (mails close 9:30 A. M.; sails noon), Fulton St. Colombia, except Carthagena, Cienaga, Santa Marta and Barranquilla. Departments Alto Parcel post. Canal Zone and Panama must be specially addressed. Connecting dispatch for Colombian air mail.

MINNEWASKA (Atlantic Transport Line), London (mails close 9 A. M.; sails 11 A. M.), W. 16th St.

MONTANA (Atlantic Transport Line), London (mails close 9:30 A. M.; sails noon), W. 16th St.

MUNARGO (Munson Line), Nassau (mails close 9:30 A. M.; sails noon), Old Slip. Bahamas, except Inagua. Also parcel post.

PARIS (French Line), Havre (mails close 9 P. M.; sails midnight), W. 15th St. Except Airlus and West Side. Supplementary mail at Varick St. station up to 10:45 P. M.

PENNLAND (Red Star Line), Antwerp (mails close 8 P. M.; sails shortly after midnight), W. 20th St. Great Britain, Northern France, Switzerland, Belgium and Luxemburg. Specially addressed ordinary mail only. Parcel post for Belgium, Luxemburg and Belgian Congo.

SORVARD (Garcia & Diaz), Barcelona (mails close 1:30 P. M.), sails from Columbia St., Brooklyn. Spain. Specially addressed ordinary mail only.

VIRGINIA (Old Dominion Steam Ship Corp.), Kingston (mails close 2:30 P. M.; sails 5 P. M.), Wall St., Jamaica. Also parcel post.

SAIL SATURDAY (DEC. 1).

ALAUNIA (Cunard Line), London (no mails; sails noon), W. 14th St.

AMERICAN BANKER (American Merchant Line), London (mails close noon; sails 4 P. M.), Rector St. Great Britain, Northern Ireland, Austria, Belgium, Cape Verde Islands, Czechoslovakia, Danzig, Denmark, Estonia, Finland, Germany, Hungary, Latvia, Lithuania, Liberia, Luxemburg, Memel, Netherlands, Norway, Poland, Portugal, Rumania, Russia, Sierra Leone, South Africa and Sweden. Other countries must be specially addressed. Parcel post for Great Britain, Northern Ireland and other countries via England.

AMOR (Royal Netherlands Line), Maracaibo (mails close 9:30 A. M.), sails from Montague St., Brooklyn. Curacao, Haiti, Venezuela and Curacao. Parcel post for Curacao and Haiti.

BARBARA (Bull Line), Santo Domingo (mails close 9 A. M.), sails from Baltic St., Brooklyn. Monte Christi. Also parcel post. Other parts of Dominican Republic must be specially addressed.

BERMUDIAN (Furness Bermuda Line), Hamilton (mails close 6:30 A. M.; sails 11 A. M.), W. 55th St. Bermuda, St. Kitts, Nevis, Antigua, Montserrat, Dominica, St. Lucia, Martinique, Grenada, St. Vincent, Trinidad, Ciudad Bolivar and Guiana. Parcel post for Bermuda.

CELTIC (White Star Line), Liverpool (mails close 7:30 A. M.; sails 11 A. M.), W. 19th St. Irish Free State and specially addressed mail for Great Britain and Northern Ireland. Parcel post for Irish Free State. Supplementary mail close 8 P. M.; by rail to Boston.

CUYAMAPA (Atlantic Transport Corp.), Puerto Cortez (mails close 5:30 A. M.), Catherine St. Honduras, except Amapala, Choluteca, Departments of Colon and Atlantida, and printed matter for Nacaome, Tegucigalpa and Yuscaran. Parcel post for Honduras, except La Ceiba, Puerto Castilla, Tela and Trujillo.

EASTERN GLADE (American South African Line), Cape Town (mails close 9 A. M.; sails from 29th St., Brooklyn. South Africa. Specially addressed ordinary mail only. Parcel post for Union of South Africa, Bechuanaland, Portuguese East Africa, Northern and Southern Rhodesia, and Southwest Africa.

EMPRESS OF AUSTRALIA (Canadian Pacific Line), world cruise, via Naples (mails close 7:30 A. M.; sails 4 P. M.), W. 18th St. Madeira, Gibraltar and specially addressed mail for Italy. Parcel post for Albania.

FRANCONIA (Cunard Line), West Indies cruise (mails close "7:30 P. M.; sails 10 A. M.), W. 16th St. Haiti and Jamaica. Also parcel post.

HURON (Clyde Line), Santo Domingo (mails close 9 A. M.), sails from Hamilton Av., Brooklyn. Dominican Republic, except Monte Christi. Also parcel post.

IRWAN (American-Hawaiian Line), Pacific Coast (mails close 7 P. M.), sails from 42d St., Brooklyn. Canal Zone, Panama, Nicaragua (except east coast), Amapala and Choluteca in Honduras, Cauca and Narino Departments of Colombia, Ecuador and printed matter for Nacaome, Tegucigalpa, Tuscaran and Salvador. Also parcel post.

KEFWACKALA (Fabre Line), Alexandria (mails close noon), sails from 41st St., Brooklyn. Egypt, Turkey and Rumania. Specially addressed ordinary mail only. Parcel post for Egypt, Northern Rumania and other countries via England.

LA MAREA (United Fruit Co.), Barrios (mails close 9:30 A. M.; sails noon), Rector St. Cuban Provinces of Camaguey and Oriente. Special matter and specially addressed over articles) and Jamaica. Guatemala and Honduras must be specially addressed. Parcel post for Jamaica.

MOLABI (United Fruit Co.), Puerto Colombia (mails close 9:30 A. M.; sails noon), Fulton St. Colombia, except Carthagena, Cienaga, Santa Marta and Barranquilla. Departments Alto Parcel post. Canal Zone and Panama must be specially addressed. Connecting dispatch for Colombian air mail.

MUNPLACE (Munson Line), Progreso (mails close 10:30 P. M.; by rail to New Orleans), Campeche and Yucatan. Air mail connection for unregistered articles, except parcel post. Parcel post for Progreso.

ORIZABA (Ward Line), Havana (mails close "2:30 A. M.; sails 11 A. M.), Wall St. Cuba. Specially addressed mail only.

PAN AMERICA (Munson Line), Buenos Aires (mails close "10:30 A. M.; sails 3 P. M.), 2d St., Hoboken. South Brazil, Argentina, Uruguay and Paraguay. Also parcel post.

PARNAHIBA (United Fruit Co.), Limon (mails close "2:30 A. M.; sails noon), Rector St. Costa Rica. Also parcel post. Cuba, Canal Zone and Panama must be specially addressed.

PORTO RICO (Porto Rico Line), San Juan (mails close "2:30 A. M.; sails noon), Hamilton Av., Brooklyn. Porto Rico, St. Thomas, St. Croix, Saba, St. Martins and St. Eustatius, except registered mail. Also parcel post.

SILVIA (Red Cross Line), St. John's (mails close 1 P. M.; sails 11 A. M.), Pier 2, Jay St., Brooklyn. Newfoundland. Also parcel post.

SUD CUBANO (Garcia & Diaz), Buenos Aires (mails close 9 A. M.), sails from Columbia St., Brooklyn. Argentina, Uruguay and Paraguay. Specially addressed mail only.

THURINGIA (Hamburg-American Line), Hamburg (mails close 2:30 P. M.; sails 5 P. M.), W. 46th St. Irish Free State and Germany. Specially addressed ordinary mail only. Parcel post for Irish Free State.

TRANSYLVANIA (Anchor Line), Glasgow (mails close 8 A. M.; sails noon), W. 14th St. Northern Ireland and Scotland.

WEST KEBAR (Barber Line), Accra (mails close 9 A. M.), sails from Pioneer St., Brooklyn. Azores (except Angra and Ponta Delgada), Canaries, Senegal, Liberia, Sierra Leone, Liberia, Ivory Coast, Gold Coast and specially addressed ordinary mail for other parts of West Africa. Parcel post for Horta, Balearics, Canaries, Spanish Guinea and Liberia.

WILLOWPARK (Ocean Dominion Line), St. Thomas (mails close 2 P. M.), sails from Staaten St., St. Thomas, St. Croix, Saba, St. Eustatius, St. Kitts, Nevis, Antigua, Montserrat, Guadeloupe, Dominica, Martinique, St. Lucia, Barbados, Trinidad, Ciudad Bolivar, Grenada, St. Vincent and British, Dutch and French Guiana.

LATER SAILINGS.

Monday, Dec. 3.

Steamer and Line.	Destination.
Estrella (Fabre)	Lisbon
Gripsholm (Swedish-Amer.)	Gothenburg
Westerdijk (Holland-Amer.)	Rotterdam

Tuesday, Dec. 4.

Alaskan (Amer.-Hawaiian)	Pacific Coast
Byron (Greek)	Piraeus
City of Atlee (Amer. Diamond)	Antwerp
Deuts (South)	Para
Fatria (Fabre)	Marseilles
Polonia (Baltic-Amer.)	Dansig
Samaria (Cunard)	Mediterranean cruise

Wednesday, Dec. 5.

Aquitania (Cunard)	Southampton
Biloco (Colombian)	Fernambuco
Campos (Lloyd Brasileiro)	Santos
Exminster (Amer. Export)	Constanza
Falcon (Red D)	Maracaibo
F. J. Luckenbach (Luckenbach)	Pac. Coast
Geranis (Garcia & Diaz)	Barcelona
Leviathan (U. S.)	Southampton
Mayaro (Trinidad)	Trinidad
Olancho (Atlantic Navig.)	Pto. Cortez
Sixaola (United Fruit)	Santa Marta

*Supplementary mail on piers closes 10 minutes before ship sails.

Other Outgoing Steamships

Steamer.	Destination.	Date.
PINAR DEL RIO	Havana	Nov. 29
BOSTON CITY	Bristol	Nov. 29
IDA	Trieste	Nov. 29
WEST ALSEK	Glasgow	Nov. 30
MARENGO	Hull	Nov. 30
MAINE	Copenhagen	Nov. 30
SIBERIAN PRINCE	Cape Town	Nov. 30
STEEL TRAVELER	Batavia	Nov. 30
TEUCER	Kobe	Nov. 30
ERATO	Santos	Nov. 30
CADTO	Tampico	Nov. 30
HANS LEONHARDT	Tuxpam	Nov. 30
CARLIER	Antwerp	Dec. 1
KOLSNAREN	Stockholm	Dec. 1
ZANNACK	Manchester	Dec. 1
MARIA PALMIRA	Azores	Dec. 1
LONDON MARINER	London	Dec. 1
BUITENZORG	Batavia	Dec. 1
ALVARADO	Callao	Dec. 1
CLARE	San Juan	Dec. 1
VANCOUVER MARU	Hamburg	Dec. 1
CANANOVA	Santiago	Dec. 1
KROSFOND	Nuevitas	Dec. 1
MUNAIRES	Pacific Coast	Dec. 1
ROBIN HOOD	Pacific Coast	Dec. 1
SARMATIA	P'to Mexico	Dec. 1
SAWOKLA	Sydney	Dec. 2
PACIFIC CEDAR	Pacific Coast	Dec. 4

Foreign Ports—Arrivals and Departures

ARRIVALS.

Steamer.	At.	Date.
PRESTE. WILSON	Trieste	Nov. 28
EXCHESTER	Savona	Nov. 28
BERENGARIA	Southampton	Nov. 28
SANTA MARIA	Callao	Nov. 28
NOVA SCOTIA	Trinidad	Nov. 28
WEST HONAKER	Brisbane	Nov. 28
DACRE CASTLE	Suez	Nov. 25
KEREBA	Alexandria	Nov. 27
UNICOI	Suez	Nov. 27
LANCASTRIA	London	Nov. 27
SIBONEY	Havana	Nov. 27
EXCHANGE	Valencia	Nov. 27
STEEL SCIENTIST	Suez	Nov. 27
NEW TORONTO	Las Palmas	Nov. 26
EELBECK	Sydney	Nov. 26
SANTA ELISA	Antofagasta	Nov. 26
PORT CURTIS	Auckland	Nov. 25
DARDANUS	Sabang	Nov. 25
CITY OF BRISBANE	Melbourne	Nov. 25

ARRIVALS.

Steamer.	At.	Date.
CITY OF DERBY	East London	Nov. 23
ARRACAN	Brisbane	Nov. 24
HINNOY	Marseilles	Nov. 26

DEPARTURES.

Steamer.	From.	Date.
RIJNDAM	Rotterdam	Nov. 28
ILE DE FRANCE	Havre	Nov. 28
ROMA	Naples	Nov. 28
MAJESTIC	Southampton	Nov. 28
SATURNIA	Marseilles	Nov. 28
SAN JUAN	San Juan	Nov. 28
EXPLORER	Cairns	Nov. 27
PORT PIRIE	Barry	Nov. 26
SANTA MARIA	Mollendo	Nov. 26
MIRAFLORES	Guantanamo	Nov. 26
EASTERN GLEN	Cape Town	Nov. 27
EXCAVIA	Alexandretta	Nov. 27
EBERSTEIN	Oslo	Nov. 23

Panama Canal

PASSED—BOUND EAST.

Steamer	From.	Date.
COLOMBIA	S. Francisco	Nov. 27
ORAN	Portland	Nov. 27

PASSED—BOUND WEST.

Steamer.	For.	Date.
ROBIN GRAY	San Diego	Nov. 27
TEXAN	S. Francisco	Nov. 27

ARRIVED AT CRISTOBAL.

MAYARI, New York for Pt. Colombia, Nov. 27.

Transpacific Mails

The connecting mails close at the General Postoffice and City Hall Postoffice Station, New York, at 7 P. M. daily (Sundays and holidays 4 P. M.), on the dates shown below:

Hawaii, via San Francisco	MAUI	Nov. 30
Japan, Korea, Siberia and specially addressed mail for China, except Manchuria	TENYO MARU	Nov. 30
Netherlands East Indies. Specially addressed ordinary mail only. Mails close 8:30 A. M., from New York	MARKEN	Dec. 1
Hawaii, Japan, Korea, China, Hongkong, Siam, Siberia, French Indochina, Netherlands East Indies, Straits Settlements, Brunei, Malay States, North Borneo, Labuan, Sarawak an. Philippine Islands. Parcel post for Japan, Korea, China, Hongkong, Siam and French Indochina. Regular mails for New Zealand, Australia and parcel post for Fiji Islands for dispatch at Honolulu, via San Francisco	PRES. TAFT	Dec. 2
Hawaii, via San Pedro	DIAMOND HEAD	Dec. 3
Japan, Korean Siberia and specially addressed mail for other destinations, via San Francisco	SILVERHAZEL	Dec. 3
Australia. Specially addressed only. Mail closes 9:30 A. M., from New York	VALACIA	Dec. 5
Netherlands East Indies, Specially addressed only. Also parcel post, via San Francisco	SILVERSPRUCE	Dec. 7
Fiji Islands, New Zealand and Australia, via Victoria	AORANGI	Dec. 7
Hawaii (except parcel post) and specially addressed mail for Japan, Korea and China. Parcel post for Straits Settlements, Labuan, Sarawak, Brunei, North Borneo, Malay States and Netherlands East Indies, via San Francisco	PRES. VAN BUREN	Dec. 8
Japan, Korea, China, Hongkong, Siam, Siberia, French Indochina, Netherlands East Indies, Straits Settlements, Brunei, Malay States, North Borneo, Sarawak and Philippine Islands. Also parcel post, via Seattle	PRES. McK

Today's News Index

THURSDAY, NOV. 29, 1928.

	Page.		Page.
Editorial	26	Weather	54
Theatres	32	Financial	41
Music	32	Business	50
Society	34	Shipping-Mails	55
Radio	40	Real Estate	50
Sports	35	Obituaries	27
Air Mails	54		

NEW YORK.

Meehan aids Rothstein inquiry and is freed on reduced bail. Page 1

Gov. Smith returns to Albany after conferring here with aides. Page 1

Biddle denies his company plans to turn Park Casino into a club. Page 9

Paris brings Davidoff 'cello for the Wurlitzer collection. Page 9

A. F. of L. maps drive to check blindness. Page 11

Columbia dean asks investigation of university lure. Page 15

Walker approves Brooklyn projects on fifty-mile tour. Page 16

Trinity Corporation leases land near Holland Tube for big building. Page 17

Licorish defends his claim to heroism in sinking of the Vestris. Page 18

Inspector admits error in report on Vestris examination. Page 18

McKee suggests ways to aid Queens taxpayers. Page 19

Dr. C. H. Johnson urges State agency for young delinquents. Page 22

Two associations endorse express highway. Page 25

Rear Admiral Frank F. Fletcher dies at age of 73. Page 27

Campbell to continue present city dry policy; denies shake-up. Page 29

Thanksgiving holiday spirit to reign throughout city today. Page 29

R. D. Wyckoff charges wife "cajoled" him out of property. Page 29

Red Moran's motion for new trial denied. Page 29

R. H. Loeb arrested as Winifred S. Stoner charges he struck her. Page 29

Market sweeps on, with Radio stock as pace-setter. Page 29

Official canvass shows Smith won city by 453,805 plurality. Page 30

Several Thanksgiving Day programs to be broadcast today. Page 40

Postoffice issues guide for mailing of Christmas parcels. Page 55

Board likely to call I. R. T. officials to explain delay. Page 56

ALBANY.

Publishers at Albany declare strikers places are filled. Page 30

THE SUBURBS.

Trenton court to consider speed of Hague writ tomorrow. Page 10

Lindbergh returns from month's trip tanned and rested. Page 21

WASHINGTON.

State Department is vexed by Britten's invitation to London. Page 3

Railroads win fight against automatic signal devices. Page 14

Cherrington puts dry law first as cause for Thanksgiving. Page 29

GENERAL.

President and Mrs. Coolidge go to Virginia for Thanksgiving. Page 1

Hurricane loss in Porto Rico totals $35,300,000, committee reports. Page 6

Engineer defends huge idle Jersey sewer at inquiry. Page 10

Federation of Labor expunges tribute to Professor Dewey. Page 12

New York put first in aircraft manufacture. Page 21

Governor-elect Roosevelt will make a flying visit to Albany. Page 22

Philadelphia detective defies grand jury in graft inquiry. Page 29

Nurse, in love, shoots sleeping patient dead in Denver hospital. Page 29

FOREIGN.

Hoover warmly welcomed in Costa Rican capital. Page 1

Doctors tell British Cabinet King is seriously ill, but is doing well. Page 1

Lord Cecil urges ton and gun parity for British and U. S. navies. Page 1

Byrd on City of New York starts tomorrow from New Zealand for antarctic. Page 1

Yacht ready in Dar-Es-Salaam to speed English Princes home. Page 1

Barrie reveals reminiscences of Thomas Hardy. Page 2

France to cut army to 598,000 by 1930. Page 3

Reports of Anglo-Japanese rapprochement alarm Moscow. Page 3

French influence in Latin America declared waning. Page 4

Vienna art expert rejected Dossens. Page 5

New storm breaks dikes, menacing Dutch and Belgian towns. Page 7

Dornier plant builds plane to carry seventy in Atlantic service. Page 20

Stresemann to mediate in Ruhr metal lockout. Page 23

FINANCIAL AND BUSINESS.

Iron and steel exports increase 20 per cent in ten months. Page 14

Merger of Sinclair and Prairie Oil expected in Wall Street. Page 42

Hanover National Bank to pay stock dividend of 100 per cent. Page 43

Directors propose merger of Chase and Garfield banks. Page 43

Huge profits made in sales of Stock Exchange seats. Page 43

Company planned to finance instalment purchases of yachts. Page 45

H. S. Brown to head Radio-Keith-Orpheum Corporation. Page 46

Three stock dividends, twelve extras, four initials declared. Page 48

Thompson-Starrett Co. plans reorganization, with holding Co. Page 47

Cotton futures rally, gaining 8 to 18 points net. Page 48

Weekly reviews show decline in demand for steel. Page 50

Dr. Klein says distribution is our biggest business problem. Page 50

	Page.		Page
Stock Sales	41	Bid and Asked	43
Topics	42	Wheat	48
Bond Sales	44	Cotton	48
Foreign Exch.	45	Produce	49
Over Counter	46	Bus. Records	49
Out of Town	48	Incorporations	50
Curb	47		

SPORTS.

Sixty-nine yearlings bring $103,545 at Old Glory sale. Page 35

Corporal captures feature race at Bowie track. Page 35

N. Y. U. favorite to beat Oregon State at Yankee Stadium. Page 36

Columbia and Syracuse ready for their game today. Page 36

70,000 expected to see Penn face Cornell at Philadelphia. Page 36

Stanford squad arrives for clash with Army Saturday. Page 37

ADVERTISING INDEX

	Page		Page
Amusements	33	For Sale	54
Apartments	51	Help Wanted	53
Auction Sales	40	Hotels	32
Automobiles	39	Lost and Found	40
Births, Deaths	27	Public Notices	5
Business Opps.	56	Resorts	40
Church Notices	27	Situations	53
Educational	27	Steamships	55

FIGHT ON I.R.T. DELAY PRESSED BY BOARD

Road's Officials Likely to Be Called to Explain Lapses in Rush-Hour Service.

ENGINEERS SUBMIT REPORT

Show Marked Slowing Up of Express Schedules at Times Square and Grand Central.

Foreshadowing public hearings to determine the cause of and remedy for recent lapses in I. R. T. rush hour service on both the East and West Side lines, the Transit Commission referred yesterday to its legal department a report of its engineers showing definite service failures in the period beginning Oct. 1 and ending last Tuesday.

The report, signed by Walter T. Edgerton, chief of the commission's service bureau, and approved by Chief Engineer William C. Lancaster, declared that present service conditions on the I. R. T. during rush hours clearly indicated the need for new equipment. The use of additional platform men and a uniform starting system at heavy traffic stations are suggested as remedies which should be put into effect at once.

It is expected that Clarence M. Lewis, counsel for the commission, will recommend that officials of the company be asked to appear at public hearings to explain the service deficiencies. At the offices of the company yesterday it was said that the schedule delays during rush hours were due, in part, to cold weather, which causes doors to close more slowly and thus slows up train operation at each station.

See Need for More Cars.

Members of the Transit Commission believe that no real relief can be obtained until the company provides the 400 new cars and the longer platforms contemplated by commission action last Spring. It was said yesterday that the Federal Statutory Court injunction, obtained by the I. R. T. when it began its seven-cent fare litigation, was an effective bar to enforcing the adoption of these improvements, although there was some difference of legal opinion on this point. The company has taken the stand that it cannot afford to supply any of the new equipment mentioned.

The service bureau investigation was confined to north and southbound local and express operation through Times Square and Grand Central stations during the morning and evening rush hours, train movement being checked by an automatic registering device known as a headwaygraph machine. The hours checked were from 7 to 10 A. M. and 4 to 7 P. M. A check made by these devices as recently as yesterday morning showed that no improvement had been effected in the service.

No Improvement in Service.

"On Monday, Nov. 6," Mr. Edgerton's report declared after calling attention to eight closely-typed sheets of figures on train operation, "the express operation from 7 to 10, southbound past Times Square, was seventeen trains short of the schedule, and past Grand Central twelve trains short of the schedule. The operating men of the railroad company state that the discrepancy was due to signal and door trouble."

On Tuesday, the report declared, west side express operation southbound past Times Square was thirteen trains short of schedule during the same hours, and a check at Grand Central showed a shortage of fifteen trains.

"The present conditions clearly show that additional equipment is necessary and that improvement can probably be made in the present operation by use of different operating conditions, such as the use of additional platform men and the starting of trains at heavy stations by a prearranged starting device," the report concluded.

It was explained that the "device" referred to was not a mechanical device, but merely a system by which all train doors could be closed simultaneously by a reinforced squad of platform men.

Prompt Remedies Urged.

Transit Commission engineers pointed out yesterday that the normal Winter traffic imposes heavy strain upon the service and that it is accentuated by the pre-holiday traffic. Remedies, to be effective, must be applied promptly, they declared.

The headwaygraph check on southbound rush-hour operation at Times Square and Grand Central Station yesterday morning showed the following results, disclosing deficiencies in both local and express operation:

Times Square.

Time.	Local. Sch.	Local. Oper.	Express. Sch.	Express. Oper.
7 to 8 A. M.	26	24	32	29
8 to 9 A. M.	30	27	33	25
9 to 10 A. M.	35	27	28	23

Grand Central.

Time.	Local. Sch.	Local. Oper.	Express. Sch.	Express. Oper.
7 to 8 A. M.	23	21	30	24
8 to 9 A. M.	30	25	30	18
9 to 10 A. M.	22	20	28	22

Members of the commission's engineering staff called attention to the fact that this record, in common with the records for the entire month of October and the first twenty-six days of November, showed that better than schedule operation was maintained from 9 to 10 in the morning. The peak of the passenger rush, they said, was passed by that time and the additional service was of little value.

Flooded With Complaints.

The failure to maintain schedules at the two heavy traffic points has caused numerous delays all along the routes and the offices of the commission have been flooded with complaints from passengers who have experienced long delays in traveling to and from work and places of business.

Last Winter, at hearings before the commission, operating officials of the company expressed the belief that they could maintain the required schedules with the use of existing equipment. At that time the commission's engineers voiced doubt that this could be done.

BUSINESS OPPORTUNITIES

Bank and business references required. Rate $1.09 an agate line daily; $1.16 Sundays.

CAPITAL WANTED.

EXCELLENT OPPORTUNITY FOR CHILDREN'S and junior coat salesman with good following, clean record, to acquire half interest established progressive manufacturing concern; investment required $7,500 to $10,000; state previous connections, &c. In first letter, confidential. P 230 Times.

PARTNER WANTED—A VERY PROFITable made to measure and direct to consumer men's clothing organization seeks party with about $15,000 to pay out a member of the firm who is forced to retire on account of illness. Z 2352 Times Annex.

TO SALES EXECUTIVE, WHOLE OR PART interest in established automobile business, Franklins, Marmons, with expert service department; coastal highway tourists; entire investment under $10,000. Box 908, Savannah, Ga.

SYNDICATE IS FORMING TO ACQUIRE sole, exclusive rights remarkable new chemical formula; tremendous market available; those interested participate syndicate may obtain information by addressing V 292 Times.

PARTNER—YOUNG MAN BY AN OLD-ESTABLISHED coffee pot very busy section; experience unnecessary; substantial drawing and profit; $4,000 cash required. Inquire Sitomer, 1,540 Broadway, Room 1214, Bryant 2911.

A LONG ESTABLISHED, GROWING RETAIL business in Newark, N. J., with a good will second to none in its line, wants a young man with capital as a partner. 1545 N. Y. Times, Newark, N. J.

PARTNER—SALES ENGINEER WANTED with $15,000 capital to share in engineering and import corporation, because sole owner cannot handle it alone any more. B 53 Times.

ESTABLISHED CASH BUSINESS DESIRES associate with $15,000 investment controlled by investor; investment secured; bank references. B 17 Times.

CAPITAL WANTED FOR EXPANSION GOing buying laundry business, now showing good profit; experience not necessary. B 20 Times.

GREAT OPPORTUNITY FOR SALES EXecutive with capital for national expansion of established business. B 25 Times.

MAN (ACTIVE OR INACTIVE) WITH $2,000 can make wonderful connection with manufacturer. B 12 Times.

CAPITAL TO INVEST.

YOUNG MAN, SALES AND MECHANICAL experience, willing to invest couple thousand dollars with services; must stand strict investigation. B 122 Times Downtown.

WANTED—MISCELLANEOUS.

CREDIT BUSINESS, WELL ESTABlished; $10,000 to $25,000 to invest. B 9 Times.

BUSINESS CONNECTIONS.

MANUFACTURING COMPANY DOING NAtional business opening offices throughout the country; responsible parties with $5,000 for equipment will be considered; large permanent returns. Apply Suite 822, 152 West 42d.

FIRST-CLASS RESTAURATEUR WANTS big proposition; downtown preferred; state receipts, lease, rent; take club. B 126 Times Downtown.

COMMISSIONAIRE BUYER RETURNING to France solicits offers from firms desiring Paris or European connections Pisleckl, 117 West 13th.

WHOLESALERS OR MANUFACTURERS desiring representation in Texas, Dallas headquarters. For conference before Dec. 1 address B 35 Times.

GENTLEMAN WITH $5,000 TO BECOME partner man established business of submerged hot water heating. 302 Audubon Av.

WILL BUY LARGE, SMALL CLIENTELE, retiring C. P. A. firms. R 226 Times.

Stores Departments & Concessions For Rent.

STORES FOR RENT IN NEW 16-STORY apartment house, which has just been completed, on the southwest corner of 6th Av. and Waverly Place; excellent location now and great future possibilities; suitable drugs, haberdashery, confectionery, tailor or other high-class businesses. Apply premises of Stuyvesant 1120.

FOR RENT, 2 SPLENDID STORES, SIZE 15 by 37 feet, in the beautiful new Palm Beach Hotel, Palm Beach, Florida; hotel open Dec. 1 to May 1; rental $1,000 each for entire year; perfect space for jewelry, gowns, haberdashery, novelties, florist's. Apply W Bordeaux, phone Prospect 8800.

IDEAL VACATION, 55 WEST 57TH (CO. Jumbee Av.)—First floor, newly remodeled apartment house, suitable beauty parlor, interior decorator, photographer, furrier or any high class business or profession. Agent on premises.

RARE OPPORTUNITY. PROMINENT Broadway corner at Times Square; lease, fixtures and equipment for sale; bargain for right man or group. B 84 Times.

BUSINESS CONNECTIONS.

Stores, Departments & Concessions For Rent.

STORE FOR WOMEN'S WEAR HABERdashery or novelties in new 25-story hotel 145 East 32d St. Do not phone.

FOR SALE.

Plants and Factories.

ELECTRICAL MANUFACTURING PLANT for sale, article of repeat; all-year-round seller; orders always on hand; business established 7 years. B 23 Times.

Stores and Shops.

HOUSE FURNISHING, FLOOR COVERING store; splendid neighborhood; highly profitable. Billings 5826.

EXCEPTIONAL OPPORTUNITY TO PURchase modern shoe store with 15 years' established business. Y 2010 Times Annex.

PERFUME-HOSIERY SHOP, MAIN THOroughfare; good lease; excellent business, can be improved, double income. B 36 Times.

Restaurants and Tea Rooms.

GOING INTO BUSINESS? WE DESIGN, build, equip stores completely; time payments. Ganger 245 West 55th. Medallion 9780.

TEA ROOM, GOOD LOCATION GREENwich Village; reasonable price. 61 West 8th St.

Garages.

GARAGE, NEW, RUNS THROUGH STREET to street; Varick St. location; opposite new Government Appraisers Building. E. H. Ludlow & Co., 150 Broadway. Rector 4030.

Leases.

APARTMENT HOUSE, TWENTY-YEAR lease, forty apartments, three rooms and bath each; beautifully furnished, newly renovated; large kitchen, exceptional opportunity; $12,000 cash required; balance easy terms. Owner, 107 West 84th.

LONG LEASE, TIMES SQUARE SECTION, six modern, two-room apartments, neatly furnished, $1,000, including furnishings. Mintz, Vanderbilt 4894.

Miscellaneous.

MOVIE FOR SALE.

Long lease, low rental, organ, stage, new machines, well established; no opposition; good neighborhood; big bargain; $7,500; half cash, balance easy payments; trial given. NORTH AV. THEATRE, New Rochelle, N. Y.

FOR SALE—A GOOD ESTABLISHED BUSIness, auto accessories, electric appliances, bicycles, cigars and tobacco; also public garage, good stand; large house; all centrally located; selling on account of sickness. Carl Rockafellow, 102 Main St., Flemington, N. J.

BUSINESS SERVICE.

ELSTONE CO., INC.,

BUSINESS CONTACTS,
11 EAST 44TH ST.
Phone Vanderbilt 2785. Suite 1110.

CORPORATIONS ORGANIZED NEW YORK, New Jersey, $90; Delaware, $80; includes fees and outfit; Martz, 1,545 Broadway Chickering 1822.

PAINTING, PAPERHANGING, DECORATing at lowest prices; our estimate satisfies. Call Butterfield 5661.

BUSINESS LOANS.

COMMERCIAL FINANCING.

Advances on accounts and merchandise. Consult our principals with your financial problems in strictest confidence.
WORMSER & CO.,
98 8th Av. Corner 17th St.

OUTSTANDING ACCOUNTS.

Trade acceptances, notes and merchandise financed; confidential; quick service; low rates.
CUNARD MERCANTILE CORP.,
1,170 Broadway. Ashland 4480.

ACCOUNTS RECEIVABLE DISCOUNTED on DIGNIFIED and SATISFACTORY basis. Absolute confidence assured.
MADISON INDUSTRIAL CORPORATION
271 Madison Av. Caledonia 4787.

OUTSTANDING ACCOUNTS FINANCED Advances on accounts and merchandise. Selling agents financed.
FRANKLIN CAPITAL CORPORATION,
116 West 39th St. Wisconsin 3635.

OUTSTANDING ACCOUNTS FINANCED; liberal terms, lowest rates; confidential; quick service assured.
MERCANTILE FACTORS CORPORATION.
230 8TH AV. ASHLAND 9096.

SMALL FIRMS FINANCED ON ACCOUNTS, notes; instalment notes our specialty. Lagan Mercantile Co., 220 FOURTH Av. Ashland 8753.

FOUR STATIONS DIVIDE BROOKLYN BROADCASTS

E. H. Palmer Reports to Byrne on Compromise and Resigns as His Representative.

In a letter sent yesterday to Borough President Byrne of Brooklyn, Eric H. Palmer, who has been representing him in recent radio conferences, advised Mr. Byrne that Brooklyn radio stations, under threat of drastic action by the Federal Radio Commission, had agreed to compromise on a temporary operating schedule on 214 meters, and tendered his resignation as representative of the Borough President.

Mr. Palmer said he was acquainted with all the figures in the present radio controversy and, having played a part in previous Brooklyn radio affairs, felt it undesirable to continue in any further capacity.

In his letter to the Borough President, Mr. Palmer said a compromise schedule is being studied by all Brooklyn stations, and added that, pending a final determination, the stations will operate on this schedule. The stations affected are WLTH, WOGU, WBBC and WSGH. Mr. Palmer urged the Borough President to appoint an official listener to tune in on Brooklyn stations and report on the service and character of the programs.

ASKS 89 PRISONERS' STATUS

Kleb Seeks Ruling From Ottinger Following High Court Decision.

Special to The New York Times.

OSSINING, N. Y., Nov. 28.—Commissioner of Correction Raymond F. C. Kleb announced at Sing Sing prison today that he had just asked Attorney General Albert Ottinger for a legal opinion as to what the department is to do with eighty-nine prisoners who, according to a recent ruling of the Court of Appeals, are imprisoned unlawfully.

Their status is left in doubt because of the action of the high court in voiding the Baumes law provision which allows a defendant to plead guilty to an information and to waive his right to a grand jury investigation.

GUARD MUSTER ORDERED.

Seven Units and Armories to Be Inspected on Jan. 7 and 8.

Special to The New York Times.

PEEKSKILL, N. Y., Nov. 28.—New York National Guard officers disclosed today that seven units of the guard would be required to muster on Jan. 7 and 8 for annual inspection of troops and armories, which will be started on those dates and continue until April, under orders of Major General William N. Haskell.

On Jan. 7 the 102d Engineers, commanded by Colonel Frederic Humphreys, will be inspected by Colonel Foster Hetzel, and the Fourteenth Infantry of Brooklyn in part by Major Henry E. Suavet.

On Jan. 8, the Twenty-seventh Division headquarters and headquarters detachment will be inspected by Colonel Edward McLeer, division chief of staff; the 105d Medical Regiment of Manhattan will be inspected by Colonel Ludlow Sallabury; the Forty-fourth Division headquarters, by Colonel McLeer; the Eighty-seventh Brigade headquarters company by Colonel R. W. Maloney, and part of the Seventy-first Infantry in Manhattan, by Lieutenant Joseph Forgott.

REPORT DISTEMPER VACCINE

London Scientists Say It Immunizes Dogs Against Disease.

Special Cable to THE NEW YORK TIMES.

LONDON, Nov. 28.—A vaccine has been discovered which, it is asserted, will prevent distemper in dogs. It is the result of five years' work by Dr. Laidlaw and F. W. Dunkin in the laboratories of the Medical Research Council. No fewer than 1,300 dogs of all breeds have been inoculated successfully, it was said. The method consists of double inoculation.

It has been found that distemper is caused by an invisible germ or micro-organism. The first inoculation is made with the vaccine which is in fact the virus of distemper made inactive by laboratory treatment, it was reported. The second inoculation is made after an interval of about ten weeks with a weak or attenuated strain of the living virus but this dose of living virus is said to be a hundredfold as much as would infect any dog with distemper which had not been previously vaccinated or had not already suffered from distemper. The dose of living bacilli produces only slight symptoms or none at all because the dog was rendered virtually immune by the first vaccination.

DE-RATING BILL ADVANCED.

House of Commons Backs Tory Measure by 179 Votes.

Special Cable to THE NEW YORK TIMES.

LONDON, Nov. 28.—The de-rating bill, a huge, complicated measure for the reform of local government and the relief of industry from the pressure of local taxes, received the second reading in the House of Commons tonight.

By a majority of 179 votes, this bill, which has been bitterly opposed by a large section of the popular press, passed the Commons with unexpected ease.

The chief voice raised against it in tonight's debate was that of Sidney Webb, from the Labor front bench, who described de-rating as a sop to the protectionists in the Conservative Party.

To File Contest on Bryan's Daughter

TALLAHASSEE, Fla., Nov. 28 (AP).—Governor W. Matrin was notified today by a Daytona Beach law firm that William S. Lawson of Orlando, defeated Republican candidate for Congress, would contest the election of Mrs. Ruth Bryan Owen, Democrat. Mrs. Owen is a daughter of William J. Bryan.

There is no other gas like this

CITIES SERVICE

ONCE - ALWAYS

This special winter grade of KOOLMOTOR

The original green gas

says "Goodbye" to Cold Weather Driving Troubles

COLD WEATHER driving grief has been banished at last by the development of a new type of fuel—a Special Winter Grade of high-test, anti-knock Koolmotor.

Koolmotor Winter Gasolene is the latest achievement of the group of scientists engaged in research and experimentation for Cities Service—an organization which spends $1,000,000 a year seeking advancements and improvements in its products and services.

Winter Koolmotor is produced by a scientific distillation and processing of the now widely accepted original green gas that was introduced with great success more than a year ago.

Combining in a single gasolene the qualities of high-test and anti-knock, Koolmotor has been adopted as the dependable fuel of the wise motorist. He swears by it and not at it.

He is enthusiastic over the different way his car behaves when he has Koolmotor in his tank.

He likes the easier starting, the speedier pickup and the other pleasures of satisfactory performance that result from more perfect combustion and lessened carbon trouble.

That is why he willingly drives miles out of his way, if need be, for his ten-gallon fill-up at one of the green and black Koolmotor pumps.

Now, with the introduction of this special winter fuel, his enthusiasm over Koolmotor has been greatly heightened. You, too, can enjoy the driving pleasure that has aroused such keen enthusiasm.

In cold weather your engine is even more likely to become overheated than in warm weather. Koolmotor, as its name suggests, is a gasolene so processed that it helps to keep your engine at the proper temperature in winter as well as in summer. And every motorist knows the trouble and cost that can be caused by overheating of his motor.

Koolmotor Winter Gasolene will put an end to your cold weather driving troubles.

If the satisfactory operation of your car in cold weather means anything to your pleasure, your comfort and your peace of mind, treat yourself to a tankful of Koolmotor Winter Gasolene—you'll come back for more!

Koolmotor—the original high-test, anti-knock green gas—is a pure petroleum product. It is tinted green for your protection. Because the health and vitality of your engine are at stake, beware of imitations.

CREW LEVICK COMPANY

CITIES SERVICE REFINING COMPANY

CITIES SERVICE OIL COMPANY

(Subsidiaries of Cities Service Co.)

Some of the places in and near New York where you may obtain Koolmotor Gasolene

MANHATTAN

Fairmont Garage, 104 W. 18th St.
Jacksam Garage, 29 Jackson St.
Theo. Lace Inc., 533 West 50th St
Ogden Garage, 106 W. 63rd St.
Teeam Garage, 539 West 47th St.
Famous Auto Service, 403 East 65th St.

BRONX

Baychester Service Station, 3766 Boston Post Road

BROOKLYN

Dependable Garage, 1181 Bergen St.
Hudson Motor Car Company, 510 St. Marks Ave.
Murray's Garage, 86 Fulton St.
Sanger's Garage, 13 Sumpter St.
Colonial Stone Garage, 24 Stone Ave.
Crystal Garage, 1267 Atlantic Ave.
Evergreen Community Garage, 102 Pilling St.
Greene Ave. Garage, 267 Greene Ave.
Harry LaSauce Garage, 308 Crescent St.
New Willow Garage, 1289 Atlantic Ave.
Pilgrim Garage, 47 Lincoln Place
Uppercu Cadillac Co., 496 Adelphi St.
Crew Levick Service Station No. 4, Flatbush Ave. & 31st St.

QUEENS

Bellaire Garage, 211th St. & Jamaica Ave., Bellaire, L. I.
Crew Levick S. S. No. 1, Queens Blvd. & Hillside Ave., Jamaica, L. I.
Crew Levick S. S. No. 2, Farmers & Jamaica Aves., Hollis, L. I.
Crew Levick S. S. No. 3, Locust & Merrick Rd., St. Albans, L. I.
Crew Levick S. S. No. 5, Jackson Ave. & 9th St., Long Island City
Crew Levick S. S. No. 6, Roosevelt Ave. & Baxter St., Jackson Heights, L. I.
Crew Levick No. 7, Diagonal St., Long Island City

NEW JERSEY

899 Frelinghuysen Ave., Newark
South Orange Ave. & 15th St., Newark
Auto Car Sales and Service, 173 Frelinghuysen Ave., Newark
William Caldwell and Sons, 173 Newark St., Newark
Pacific Auto and Tire, Pacific St. and Newark Ave., Newark
Roxy Garage, 666 Clinton Avenue, Newark
A. L. Spatner, 5 Suvereant Avenue, Newark
Sussex Tire and Service Company, 175 Sussex Ave., Newark
Newark Service Station No. 2, Central Ave. & Grove St., East Orange
Central Ave. & Halsted St., East Orange
Springfield Ave. & Princeton St., Maplewood
Glenwood Avenue & Conger St., Bloomfield
Chancellor Ave. & Osborne Place, Irvington
Kaax Motors, Inc., 875 Lyons Ave., Irvington
Canoe Brook Garage, Northfield Rd., Livingston
Sander's Rest, 46 Chatham Rd., Chatham

A Cities Service Oil Product

KOOLMOTOR

The original green gas. Beware of substitutes and imitations

For a musical treat, tune in on WEAF every Friday evening at 8 o'clock and listen to the concerts given by the Cities Service Orchestra and Cavaliers. Cities Service radio concerts have been broadcast nationally over 18 stations for nearly two years

Copyright 1928, C. S. Co.